

9-2-9



CHRISTIE'S ROBSON LOWE

BNA and BWI



LONDON

Tuesday, 27th March, 1984

CONDITIONS OF SALE

ALL BIDS SHALL BE TREATED AS OFFERS MADE UPON THE FOLLOWING CONDITIONS OF SALE

1. Robson Lowe Limited ("Robson Lowe") act in all respects, save where otherwise appears, only as agents for the Seller of each lot and shall not be liable for any default of the Buyer or Seller.
2. The highest bidder acceptable to the Auctioneer shall be the Buyer but if, during or immediately after the sale of the lot, the Auctioneer considers that a dispute has arisen or that there are other reasons for so doing, he may at his absolute discretion immediately put up the lot again for sale.
3. (a) The Auctioneer has the right at his absolute discretion to refuse any bid and to advance and regulate the bidding as he may decide.
(b) Robson Lowe have the right at their absolute discretion to withdraw or divide any lot or to combine any two or more lots.
(c) The Seller shall be entitled to place a reserve on any lot, and the Auctioneer or the Auctioneer's agent shall have the right to bid on behalf of the Seller for any lot on which a reserve has been placed.
4. (a) The purchase price payable by the Buyer shall be the aggregate of the final bid and a premium of 8% of the final bid (together with any V.A.T. chargeable on the final bid and such premium). "The final bid" shall mean the price at which a lot is knocked down to the Buyer.
(b) The Buyer shall forthwith supply his name and address and if so required by Robson Lowe his bank or other suitable references. The Buyer may be required to pay forthwith the whole or any part of the purchase price and if he fails to do so the lot or lots may at the Auctioneer's absolute discretion be put up again and resold, any deficiency in the purchase price attending such resale to be made good by the defaulting Buyer and any surplus (after retention by Robson Lowe of the premium) to be the Seller's.
(c) Where an agent purchases on behalf of an undisclosed principal such agent shall be personally liable for payment of the purchase price to the Auctioneer and for safe delivery of the lot to the said principal.
5. (a) No lot may be taken away during the auction, nor may any lot be taken away until the purchase price has been paid in full.
(b) Each lot must be paid for in full before delivery and must be taken away at his expense by a United Kingdom Buyer within seven days of the date of the sale and by an overseas Buyer within a reasonable time, not exceeding 21 days.
(c) If the Buyer fails to pay for any lot in accordance with Condition 5 (b), Robson Lowe shall be entitled, at their absolute discretion:—
 - (i) without notice to the Buyer to resell the lot or cause it to be resold by public or private sale. Any deficiency in the purchase price attending such resale after crediting any part payment and after deducting full costs incurred in connection with the lot to be made good by the defaulting Buyer and any surplus, (after retention by Robson Lowe of the premium) to be the Seller's.
 - (ii) to charge interest at 2% per month, or part of a month, on the amount due.
- (d) The property in a lot shall not pass to the Buyer until he has paid the purchase price and any other charges in full but the lot shall be at the Buyer's risk in all respects from the fall of the hammer. Notwithstanding that Robson Lowe act only as agents for the Seller, they shall be entitled to retain the premium referred to in Condition 4. (a) hereof, irrespective of and in addition to such remuneration as they may receive from the Seller. Robson Lowe shall be entitled to a lien on any lot sold until the purchase price is paid in full by the Buyer.
6. (a) (i) All descriptions of lots in the catalogue and statements as to the genuineness of lots are statements of the opinion of Robson Lowe and are not nor are they to be taken to be statements or representations of fact. Estimates are the approximate prices expected by Robson Lowe to be realised and are not definitive. Estimates are made long in advance of the sale and may be revised by Robson Lowe.
(ii) Unless made by Robson Lowe, comments and opinions concerning the description or genuineness of any lot which may be found in or on lots in the form of notes, lists, writing up or any other means of expression, do not constitute part of the lot description and are not to be taken as such.
(iii) illustrations in the catalogue, advertisements or brochures of forthcoming sales are an integral part of the description and lots cannot be rejected pursuant to the following provisions of this Clause on account of any defect in their condition mentioned in the description or apparent from any such illustration.
(b) (i) Notwithstanding (a) (i) above each lot (other than a mixed lot or lot containing undescrbed stamps) is sold as genuine (unless otherwise described in the catalogue or by the Auctioneer) and correctly described; if the Buyer has paid the purchase price in full for any such lot and either has given notice pursuant to paragraph 4 of the Notice in the Catalogue ("Extensions") such notice having been accepted by Robson Lowe or gives written notice to Robson Lowe within seven days (or in the case of an overseas Buyer fourteen days) after the date of sale of his intention to question the genuineness or as the case may be the correctness of the description of such lot and, in respect of any such lot which has been taken away, returns the lot to Robson Lowe within thirty days from the date of sale in the same condition as at the time of the sale and proves within ninety days of the date of the sale that such lot is not genuine or was not correctly described then, provided the lot has not subsequently to the sale been marked, immersed in water or treated by any other process whatsoever without the prior written consent of Robson Lowe to such marking, immersion or treatment, the sale of the lot will be rescinded and any purchase price will be repaid to the Buyer.
(ii) The onus and cost of proving a lot to be not genuine or incorrectly described is on the Buyer: proof of the inability of an expert committee to express a definite opinion will discharge this onus.
(iii) Robson Lowe may at its discretion on receiving a request in writing from the Buyer extend for a reasonable period of time for return of the lot under (i) above to enable it to be submitted to an expert or expert committee.
(c) Neither the Seller nor Robson Lowe nor any person in their employ, make or have any authority to make any representation or warranty, nor are they responsible for any representation or warranty or for any statement in the catalogues, or advertisements or brochures of forthcoming sales or illustrations therein.
7. (a) Robson Lowe shall not be liable for any omission or errors made by clients when sending their instructions to bid by post.
(b) Lots purchased by mail bidders will be forwarded by the most practical method at the risk of the Buyer who shall bear all charges incurred.
8. (a) Robson Lowe reserve the right to refuse admission to the Auction Room.
(b) Bids from persons under twenty-one will not be accepted unless accompanied by a cash deposit of the purchase price in full or by suitable indemnities. New clients must send references in advance or a cash deposit of the purchase price in full.
(c) Failure on the part of a bidder or the Buyer to comply with these conditions will entitle Robson Lowe to forfeit any deposit held on behalf of such bidder or Buyer.
(d) If payment is made in any currency other than sterling, 1% of the amount of the payment must be added to the account to allow for bank transfer costs. The amount credited to the Buyer's account will be the amount credited to Robson Lowe by the transferring bank.
9. (a) Any notice given hereunder shall be in writing and if given by post to the address of the Buyer any such notice shall be deemed to have been delivered in the ordinary course of post
(b) The respective rights and obligations of the parties shall be governed and interpreted by English law and the Buyer hereby submits to the non-exclusive jurisdiction of the English Courts.

DESCRIPTIONS BY U.T.C., ILLUSTRATIONS BY NICHOLAS STARTUP

B.N.A. and B.W.I.

With fine sections of Canada, Newfoundland, Bahamas including the collection formed by A. T. Branston of Essex, Barbados, Jamaica, Montserrat and St. Vincent

TUESDAY, 27th MARCH, 1984
at 10.00 hrs.



52



To be sold at
47 DUKE STREET
ST. JAMES'S
LONDON SW1Y 6QX



A MEMBER OF THE CHRISTIES INTERNATIONAL GROUP

Telephone 01-839 4034 Telex 916429 (Answering Code INTART G)

V.A.T. No. 238 6208 55

Overseas Cables — Stamps London SW1

ISBN 85397 364 4

Sale No. 8014

Catalogue £1.50
(not including postage)

Robson Lowe at Christie's

in GREAT BRITAIN

Head Office: 47 Duke Street, St. James's, London SW1Y 6QX

Directors: Robson Lowe, Jacqueline Norman, Anke Slottke

Registered Office: 39 Poole Hill, Bournemouth BH2 5PX

Directors: Graham Carey, David Gowenlock, Charles Leonard

Agencies in the Midlands, the North and Scotland

in EUROPE

Belgium

Christie, Manson & Woods (Belgium) Ltd.

33 Boulevard de Waterloo, 1000 Brussels

Richard Stern, Janine Duesberg

Italy

Robson Lowe Limited

Via Dell'Orso 7/a, 20121, Milan

Adriano Landini: Agents in Livorno and Rome

Switzerland

Christies International Inc.

8 Place de la Taconnerie, 1204 Geneva

Representative: Ann Hanouna

Christies (International) A.G.

Steinwiesplatz, 8032 Zurich

Maria Reinshagen, Martin Eichele

The Netherlands

Christies Amsterdam B.V.

Cornelis Schuytstraat 57, 1071 JG Amsterdam

Harts Nystad

Agents in Norway and West Germany

in NORTH AMERICA

Christie Manson & Woods International Inc.,

Stamp & Postal History Department

502 Park Avenue, New York, N.Y. 10022-1197

Elizabeth Pope, Scott Trepel

Agents in

California, Florida, Illinois, Maryland, Massachusetts,

Minnesota, Nevada, Ohio and Washington, D.C.

CANADIAN BRANCH

Christie, Manson & Woods International Ltd.

Suite 803, 94 Cumberland Street, Toronto, Ontario M5R 1A3

Murray Mackay, George Wegg

WORLD-WIDE AGENCIES

ASIA — Bombay, Tokyo

AUSTRALIA — Melbourne, Sydney NEW ZEALAND — Auckland

LATIN AMERICA — Buenos Ayres, Mexico City, Rio de Janeiro

SOUTH AFRICA — Johannesburg

Addresses and telephone numbers available from the Head Office

NOTICE

Your attention is drawn to the following:—

1. Conditions of Sale

All sales take place on the Conditions of Sale printed on the inside front cover.

2. Descriptions

Robson Lowe Limited exercises all reasonable care to ensure that the description of each lot and any statements as to the genuineness or condition of each lot are reliable and accurate. The descriptions and any such statements are, however, opinions only and your attention is drawn particularly to Clause 6 of the Conditions of Sale. Such information is given for guidance only and should be confirmed by examination prior to the sale. Certain terms and symbols are used in the catalogue for your guidance with the meanings ascribed to them below.

⊛ unmounted mint ★ unused ○ used ☒ cover △ on piece ☒ block of four ☒ block larger than four Ⓐ Air Mail Ⓢ Specimen Ⓒ Cancelled Ⓜ Essay Ⓟ Proof R. Reprint E.L. complete entire with letter and E. without letter.

Quality of handstamps: Fine **, Good **, Moderate

Catalogue values and numbers are those taken from the latest available Gibbons (£), Scott (\$), Michel (DM), Yvert (F.F.), Sassone (Lire), Facit (S.Kr.), Vlastos (Dr.), Zumstein (S.F.) or N.V.P.H. (gld.). The use of Gibbons Specialised catalogues in Great Britain sales is clearly indicated. Where other catalogues are used they are mentioned by name. The abbreviation "c.d.s." indicates circular date-stamp.

The number in brackets at the end of each description is the number of stamps (or items) in the lot. (Approximate counts are indicated by ‡).

3. V.A.T.

Buyers resident in the United Kingdom or taking delivery of lots at the auction will be liable to pay V.A.T. at the standard rate on those marked with the symbol "T" in the catalogue. Overseas buyers are exempt from paying V.A.T. if the lots are posted to an address outside the U.K. All buyers will be liable to pay V.A.T. on the premium.

4. Extensions

Prospective buyers who wish to obtain an expert opinion on any lot (other than a mixed lot or lot containing undescribed stamps) are requested to notify Robson Lowe Limited in writing not less than twenty-four hours before the time fixed for the commencement of the first session of the sale. If accepted by Robson Lowe Limited, such request shall have the same effect as notice of an intention to question the genuineness or description of the lot within seven (or fourteen as the case may be) days after the sale for the purposes of Clause 6(b) (i) of the Conditions of Sale; Clause 6 shall thereafter apply accordingly.

Notice of a request for an expert opinion must give the reason why such is required and specify the identity of the expert which will be subject to the agreement of Robson Lowe Limited.

Extensions requested on account of condition will not normally be accepted for expert opinions to be secured unless, in the opinion of Robson Lowe Limited, a defect is present and not described.

Should Robson Lowe Limited accept a request for an extension under the foregoing provisions of this paragraph, the fact may be stated by the Auctioneer from the rostrum prior to the sale of the lot.

5. Viewing Arrangements

Lots will be on view at 47 Duke Street.

Monday 19th March 1984 until Friday 23rd March 1984 10.00-17.00 hrs.

Monday 26th March 1984 10.00-17.00 hrs.

Lots of a suitable size can be sent through the post for inspection, postage and insurance both ways to be borne by the client.

APPLICATIONS FOR POSTAL VIEWING TO 39 POOLE HILL, BOURNEMOUTH BH2 5PX.

Telephone 0202 295711. Telex 41146.

FRAGILE LOTS: In the interest of vendors, where any lot is, in our opinion, of a fragile nature we regret it will not be available on postal inspection.

Clients who cannot conveniently visit the offices at 47 Duke Street on the viewing days quoted, may view the lots at an earlier date, at 39 Poole Hill or at 47 Duke Street by making an appointment, either by letter or telephone, giving three days' notice, and the time and lots required.

By observing these arrangements it makes it possible for the Inspection Clerk to reserve the lots required (which might otherwise be with a postal viewer) and to have them available when the clients call.

With regard to new clients who request lots for postal viewing, references should be sent in advance.

Commencing at 10.00 hrs.

PLEASE NOTE THAT A BUYER'S PREMIUM OF 8% PLUS V.A.T. WILL BE ADDED TO THE "HAMMER" PRICE OF EACH LOT.

North America

CANADA

Lot	Description	Valuation
1	<p>☒ 1749 E.L. written in French, headed "Quebec le 14e 9bre 1749" from the Roussio brothers to their parents and brothers in Montauban, France showing Bordeaux marque d'entree fleur de lys over "B" and manuscript "7" (decimes). Horizontal filing crease and somewhat water stained but a very rare early letter. Photo on back cover</p> <p><i>Note: This is the earliest recorded date for a letter from Canada to an overseas destination, with a postal marking.</i></p>	£750
2	<p>☒ 1793 E. from Montreal? to London, rated "5" (deleted) and "9" showing "DOVER/SHIP LRE" **, 1841 E.L. from Mapledown to St. John's N.B. showing circular "PAID" and "FREDERICTON/N.B." c.d.s. both ** in red and 1862 orange ☒ from St. Stephen N.B. via St. John to Woodstock (c.d.s. for each on reverse) showing superb h.s. "7/CENTS"</p>	£45
3	<p>☒ 1827 E. (some staining at top) to London endorsed "Postage Paid to New York", rated "1/7" showing two unframed "QUEBEC/PAID" with manuscript "IN" and "18$\frac{3}{4}$" with, on reverse, step type "LIVERPOOL/SHIP LETTER" and "QUEBEC" fleuron d.s., all **. Photo</p>	£60

Pence Issues

Plate Proofs

All are on India paper unless otherwise stated

1851-1854 prior to the addition of marginal inscriptions

Overprinted "SPECIMEN" vertically in carmine

4	ⓅⓈⓉ 6d. black, a superb block of four. Photo	£350
5	ⓅⓈ— a single (touched at foot) and 1854-58 10d. black with diagonal orange? overprint reduced	£50
6	ⓅⓈⓉ 6d. blue-grey, a block of four with margin at left, fine. Photo	£300
7	ⓅⓈⓉ— a similar lot but non-marginal, of fine appearance though with pinhole between lower pair	£275

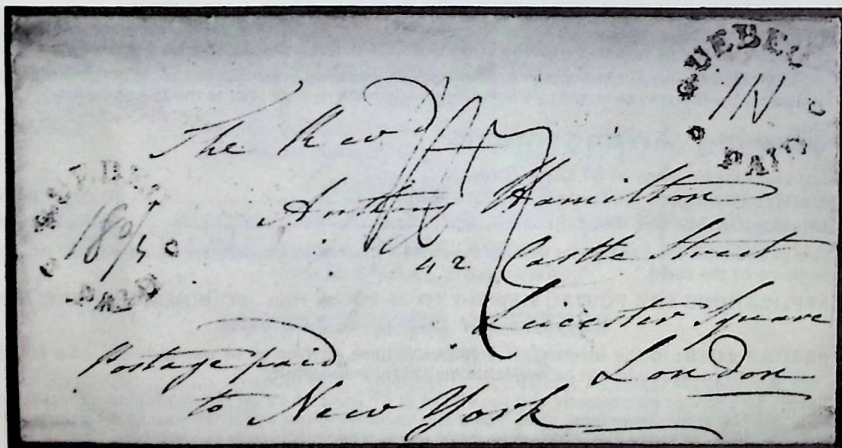

3

Photos for lots on this page appear on page 13

Lot	Description	Valuation
8	Ⓟ Ⓞ 田 6d. deep grey, a marginal block of four, one with mark on "P" of "POSTAGE"	£275
9	Ⓟ Ⓞ 6d. grey-blue, a fine single. Photo	£50
10	Ⓞ Ⓟ 田 10d. dull blue, a magnificent marginal block of ten (5 x 2) on wove paper, from the foot of the sheet, all with "SPECIMEN" neatly faded out. Rare. B.P.A. Certificate (1967), Vincent Greene Foundation Certificate (1983), neither mentioning the reduced overprint. Photo in colour on front cover	£1500
11	Ⓟ Ⓞ 田 10d. deep blue, a very fine block of four. Photo	£300
12	Ⓟ Ⓞ — a fine single	£50
13	Ⓟ Ⓞ 12d. black, a single, outer frame-line touched at upper left otherwise fine. Photo	£200
	Overprinted "SPECIMEN" vertically in green	
14	Ⓞ Ⓟ 12d. black, a single, slightly soiled otherwise fine and very rare. Photo	£400
	1854-58 with marginal inscriptions added to the plate	
15	Ⓟ ½d. deep rose, fine	£45
16	Ⓟ 6d. deep red-brown, fine though cut close at foot	£45
	Overprinted "SPECIMEN" in seriffed capitals	
17	Ⓞ Ⓞ 田 <i>In carmine</i> : ½d. black, a superb vertical block of six [83-108] with inscription at right. [84] and [96] with re-entries. Photo	£500
18	Ⓞ Ⓞ — ditto, a single, fine	£50
19	Ⓞ Ⓞ <i>In green</i> : ½d. rose, fine. Photo	£60
20	Ⓞ Ⓞ — 6d. deep grey, fine	£50
21	Ⓞ Ⓞ 田 <i>In orange</i> : 6d. grey, a marginal block of four, fine. Photo	£300
22	Ⓞ Ⓞ 田 — ditto, a non-marginal block, fine	£275
23	Ⓞ Ⓞ — ditto, a fine single	£50

1859-78 Posthumous Types

All are in orange

24	Ⓞ 田 ½d. block of four, fine	£225
25	Ⓞ — a single showing re-entry, fine though cut close at foot. Photo	£65
26	Ⓞ 田 3d., a block of four, fine apart from small scissor cut at left and one with marked natural paper crease	£200
27	Ⓞ 田 6d., a block of eight, one with small thin not affecting fine appearance	£400
28	Ⓞ — a single and 10d. single, the latter with light foxing otherwise fine	£85
29	Ⓞ 7½d., a fine single	£50
30	Ⓞ 田 10d., a block of four [29-42], [29] with major re-entry, fine apart from light vertical crease. Photo	£275

1859-64 The First Decimal Issues

Die Proofs

31	Ⓞ 1859 on thick laid paper, 10c. black, very fine and rare. Photo	£450
32	Ⓞ — on thin bond paper, 10c. black, rare and fine. Photo	£400
33	Ⓞ — ditto, a similar lot. Photo	£400
34	Ⓞ — on thin wove paper, 10c. purple, rare and fine. Photo	£400
35	Ⓞ — ditto, 10c. bluish grey, rare and fine. Photo	£400
36	Ⓞ 1878 on wove paper, 17c. black, very rare and fine. Photo	£450

1859 Plate Proofs

37	Ⓞ <i>In black</i> : 1c. a fine single	£50
38	Ⓞ 田 — 10c. block of four, very fine. Photo	£250
39	Ⓞ — ditto (slight crease, small margins), 12½c. (slight stain) and 17c., each a single. (3)	£100
40	Ⓞ — 12½c. and 17c. singles of fine appearance, the first touched and thinned, the latter with very faint stain	£75
41	Ⓞ 田 — 17c. a block of four [89-100], fine	£250
42	Ⓞ — ditto, a single, fine	£50

Photos for lots on this page appear on pages 13 and 14

Lot	Description	Valuation
1859 Plate Proofs — contd.		
43	Ⓟ <i>In issued colours:</i> 5c. orange-red, a horizontal pair, one or two small faults barely affecting fine appearance	£75
44	Ⓟ — 17c. deep blue, a single of good appearance though with tiny surface abrasion and small thin	£35
45	Ⓟ — ditto, a single fine apart from small surface abrasion at upper right	£35
46	Ⓟ <i>In unissued colour:</i> 12½c. deep blue (faults) and 1864-68 12½c. blue-green with frame touched	£60
47	Ⓟ Ⓞ Overprinted "SPECIMEN" in sans-serif capitals: 12½c. black on deep green, red vertical overprint, very scarce. Photo	£150
48	Ⓟ Ⓞ — 12½c. (2) in deep dull blue and in black (faults), both with red vertical overprint	£60
49	Ⓟ Ⓞ Overprinted "SPECIMEN" in seriffed capitals: 5c. red-brown, a fine horizontal pair with black horizontal overprint	£100
50	Ⓟ Ⓞ — 12½c. yellow-green, a single with black diagonal overprint, fine. Photo	£50
51	Ⓟ Ⓞ — ditto, a horizontal pair with red vertical overprint, one with trace of staining	£85
52	Ⓟ Ⓞ Ⓢ — 17c. deep blue, a remarkable block of fifteen (5 × 3) overprinted in red vertically, one with tear and a few with small thins, nevertheless a rare and attractive multiple. Photo page 1	£850
1863 Plate Proofs		
53	Ⓟ <i>In yellow-orange:</i> 1c., 12½c. and 17c., all of fine appearance though the last two thinned	£120
54	Ⓟ — 12½c. of fine appearance though thinned at top	£35
1864? Post Issue Plate Proofs		
55	Ⓟ 1c. rose, natural paper crease in one corner, fine. Photo	£60
56	Ⓟ Ⓞ Ⓢ 10c. brown block of four each overprinted "SPECIMEN." vertically in red seriffed capitals, fine though one with small hole due to stop after "SPECIMEN" being too heavily impressed	£200
57	Ⓟ Ⓞ — ditto, a single, fine	£50
1864-68 Plate Proofs		
58	Ⓟ 1c. lake, fine. Photo	£60
59	Ⓟ 2c. rose, a fine horizontal pair	£100
60	Ⓟ Ⓢ 2c. dark green, a block of four, small tear between upper pair and one with pinhole	£160
61	Ⓟ — a single, fine though close at lower left	£35
62	Ⓟ 10c. purple-brown, faint central stain barely affecting appearance	£50
Issued Stamps		
63	The valuable study showing imprints of all four margins attractively mounted and written-up, comprising 1c. (5, two unused, one with perforated margin), 2c. (5, three unused), 5c. (8, one unused), 10c. (8), 12½c. (5). Most with faults but a remarkable selection. Cat. £2130+	£850
64	○ A used selection of paper varieties comprising 1c. (2, one on very thick cartridge paper), 5c. on ribbed (a pair on envelope, a single and two queries) and some perforation varieties (3) on 5c., one with top sheet margin, one with imprint at left and one imperf. except for four pins. (10)	£50
65	○ 1c. to 17c., two complete used sets of six, one with thin vignette ovals (stamp size 17.75 × 22.75 mm.) and one with wide vignette ovals (stamp size 18.25 × 22.25 mm), some faults but an unusual lot. Cat. £460	£125
One cent		
66	○ Rose-red, a used horizontal strip of ten, all but two with perfs trimmed off at foot and other faults, all cancelled "40" (St. Thomas) in four circles. Probably unique, S.G. 29 £200+	£125
67	○ Perf. 11½ (two shades (one thinned), one on thick paper, perf. 12 × 11½ and perf. 12; four pairs, the last two cancelled in blue. Cat. £160+	£80
68	○ Perf. 12, a very fine used strip of five, S.G. 29 £100+. Photo	£125
Two cents		
69	★ Perf. 12 × 11½, carmine-red, no gum, small corner crease otherwise fine and rare. Cat. £350. Photo	£50
70	★ — two shades both without gum and showing plate varieties, one [32] a pale shade with SE oval double, the other [37] a deep rose-lake with double top frame. Cat. £700	£125
Five cents		
71	○ Nine used examples with four showing re-entries including [2] (doubling over "POST"), [3] (pen-cancelled, "CAN" double and above "FIVE"), [47] (major left and right), another ("ANADA" doubled) and five showing plate flaws including the sun spot. Cat. £780+. Photo	£200
72	★ Perf. 11½ brownish red with original gum though some perfs missing at right; perf. 11½ × 12 vermilion without gum; perf. 12 vermilion pair without gum, one with surface abrasion. Cat. £560	£80

Photos for lots on this page appear on pages 14 and 15

Lot	Description	Valuation
Ten cents		
73	○ Eleven examples showing plate flaws including [11] with constant flaw over "C" of "CANADA" (2nd, 18th and three 24-26th pgs, one on abnormally thick paper), fine example cancelled "PRINCE ALBERT NO 11 63" in blue (rare), later printings with imprints [2] (3 dots on frame) and [20] (white chin variety) and three showing coloured dots, one a worn plate. Cat. £330+. Photo	£325
74	○ Perf. 11½ brownish black (1st printing), very attractive, two short perfs at right, apparently retouched in background at left of head. Rare. S.G. 33 £1000. Photo	£250
75	★ — deep red-purple (2nd printing), very fine, no gum. S.G. 33b £2000. Photo	£275
76	○ — ditto, fine used. S.G. 33b £650. Photo	£200
77	○ — a similar lot. Cat. £650. Photo	£180
78	○ — 3rd, 4th, 5th, 6th, 7th and 8th printings, the last with small tear at foot otherwise fine. Cat. £180+	£65
79	★ — greyish violet (6th printing), apparently unused, trace of black ink at foot, fresh. Cat. £450. Photo	£85
80	★ Perf. 12 × 11½ grey-brown-purple (12th printing), grey-violet (13th printing, some faults) and perf. 12 dull purple (19th printing, thinned); all without gum	£125
Twelve and a half cents		
81	★ Perf. 11½ deep yellow-green without gum and perf. 12 × 11½ yellow-green with part gum; some faults. Cat. £550	£65
82	★ Imperforate blue-green, no gum, tiny surface mark and very light crease. Rare. Photo	£175
Seventeen cents		
83	★ Perf. 11½ dark blue, perf. 12 × 11½ deep blue (corner crease, thin), perf. 12 blue; all without gum and short perfs at top of first two. Cat. £1350	£150
84	○ — slate-blue to deep bright blue, three shades (one thinned); perf. 12 × 11½ dark blue, a severed and rejoined pair [35-36], [36] with light crease and short corner perf.; perf. 12 deep bright blue, a strip of three [91-93], one with pinhole and creased corner perf., another with corner perf. rounded. Cat. £400+	£125
Forgeries		
85	12½c. (thinned) and 17c. attributed to Panelli. Also a genuine 12½c., apparently imperforate but the right margin is added	£60
Covers and Cancellations		
86	☒ 1860 (20th Feb.) ☒ (197 × 97 mm., folded) from Drummondville C.E. to Durham C.E. bearing 10c. deep brownish black (1st printing) tied by clear seven-ring target, fine. Rare. Photo	£725



Lot	Description	Valuation
Covers — contd.		
87	☒ — (18th May) E. from Montreal to New York bearing 10c. black-brown (1st printing) tied by seven-ring target; very fine appearance though stamp crossed by light filing crease. Rare. Photo	£775
88	△ — (Dec.) front, registered from London C.E. to Quebec bearing 1c. deep rose pair and 5c. deep red strip of three (one crossed by filing crease), all tied by London duplex. Photo	£150
89	☒ 1862 (Feb.) "COMMERCIAL REPORT" from Montreal to Pakenham bearing fine 1c. rose and 1866 piece of New York "THE ALBION" newspaper remailed at Montreal to Murray Bay bearing 1c. pair and single tied by six-ring target, the pair additionally pen-cancelled. Photo	£80
90	☒ 1863 (20th June) small mourning ☒ (flap damaged) from Toronto to London bearing 17c. bright blue (small tears at top) and showing fine quartered circle "M/D/A/E" in red. Photo	£225
91	☒ 1864 (6th Apr.) front from Actomale C.E. to Nashua, N.H. bearing 1c. pale rose pairs (4, some stains around perfs), all cancelled by seven-ring targets. Photo	£250
<i>Note: There were probably two 1c. on the missing back.</i>		
92	☒ 1865 (20th June) large part E. from Montreal to St. Jean de Mathe bearing 1c. bright rose-red strip of four and a single tied by Montreal duplex, fine. Photo	£275
93	☒ 1867 (5th June) ☒ from Hamilton to New York bearing 10c. dull red-lilac (24th printing, perf. faults at top) tied by Hamilton duplex and showing "PAID/CANADA-10-CENTS" h.s. in red. Photo	£135

Cancellations

94	○ A small selection (14) including "PAID" in black (3), "REGISTERED", "TOO LATE", numerals "5" (2) and "14" and small circle (3); some faults but many fine. Photo	£225
95	○ Bars and dotted types (15) on 1c. (2), 2c. (2), 5c. (4), 10c. (2), 12½c. (3) and 17c. (2, one also showing framed oval "PD" in red), some faults though generally of fine appearance	£125
96	○ — (18) a selection of bars in red (6), blue (7), green (2) etc. on 1c. (2), 2c. (2), 5c. (4), 10c. (4), 12½c. (3) and 17c. (3); mostly fine, some rare	£200
97	○ Cork obliterators, various including half moon, large grid, sunburst in black and in blue, etc. on 1c. (2), 5c. (5), 12½c. (3, one with sheet margin) and 17c.; some faults though generally fine	£120
98	○ Numerals, a small selection including with two rings comprising "2" on 10c., "4" and "6" on 5c., "18" on 1c. and "53" on 12½c. and four rings comprising "516" on 1c. and 2c.; fair to fine	£120
99	○ Targets (29), a valuable selection including red (5), green (4), blue (12) and violet on 1c. (9 with two pairs), 2c., 5c. (7), 10c. (8), 12½c. (3) and 17c.; generally fine though some with a few faults. Photo	£275

Later Issues

100	Ⓟ 1870-97 Small Queen plate proofs on card comprising 1c., 2c., 3c., 5c., 6c. and 10c. in colours close to those issued. Scarce and attractive	£275
101T	☒ 1886 (11th Aug.) ☒ to Halifax N.S., bearing Small Queen 6c. yellowish brown (small corner crease), variety bisected vertically, pen-cancelled and tied on the unbisected side by "GOSHEN-(GWYS)/N.S." c.d.s. Rare. B.P.A. Certificate (1967). S.G. 88a. £1600. Photo	£500
102T	Ⓟ 1897 Jubilee, 1c., 3c., 8c. and 10c. plate proof on card in colours close to those issued. Scarce and attractive. Photo	£375
103T	Ⓟ — 3c. colour trial on card in violet, the issued colour of the \$4. Rare. Photo	£80
104T	Ⓟ 1897-98 ½c., 1c., 3c., 5c., 6c. and 10c. plate proofs on card (1c. and 3c.) or wove paper in colours close to those issued. Scarce	£250
105T	Ⓟ — 3c. colour trial, on wove paper, in violet, fine. Scarce	£50
106	Ⓟ 1903-08 KE VII 1d. typographed essay die proof, by De La Rue, in blue on gummed paper (37 × 44 mm.). Rare	£150
107T	Ⓟ 1908 Tercentenary, 5c. deep blue, a fresh unmounted mint block (2 × 4), fine apart from the lower pair with light horizontal crease and left vertical row with gum skip. S.G. 191 £280 +	£150
108	CANCELLATIONS: Small Queen 1c. (3 with a pair), 3c. (3) and 10c. each showing St. John 1892 barred circle d.s., 1898 ☒ (2) both with St. John squared circle d.s., 1908 2c. cancelled with circular framed "WAY LETTER", 1926 ☒ with 1897 Jubilee 2c., Maple Leaf ½c. and 1908 ½c. and Q.V. stationery cards (4 different) with three different d.s. and Toronto flag cancel. (14)	£40
109	Ⓟ REGISTRATION STAMPS: 1875-92 2c. orange-red, a marginal block (2 × 4) with imprint, some slight foxing barely affecting fine appearance, unmounted mint. S.G. R2 £360	£200
110	★田 -- 5c. deep green, an imperforate block of four with part imprint, fine with some gum. S.G. R6a £500	£200
111	★田 -- 8c. dull blue, a marginal block of four with part imprint, one perf. lightly foxed otherwise fine with some original gum. Rare. S.G. R9 £1400. Photo	£850

Photos for lots on this page appear on pages 7, 15 and 16

Lot	Description	Valuation
112	Ⓢ REVENUES: 1864 Law Stamp, 10c. die proof in blue, sunk on card (150 x 229 mm.), some slight foxing clear of design. Attractive	£70
113	Ⓢ — 1864 Ontario Fee Fund overprinted "F.F." 10c. to \$5 eleven imperforate plate proofs, each in a pair (\$5 two singles) affixed to card	£300
114	Ⓢ — 1864 Ontario Law Society overprinted "L.S.", 5c. to \$3 and \$5, fourteen imperforate plate proof pairs, each affixed to card	£350
115	Ⓢ — 1910 Alberta, 5c., 10c., 20c. (2), 25c., 50c., 75c., \$1, \$2, \$3, \$5 (2) and \$10 in various colours, some issued, each an imperforate plate proof affixed to card, overprinted "SPECIMEN" and punched with 3 mm. hole, attractive	£300
116	○ NEW BRUNSWICK: 1851 3d. bright red, clear to large margins, neatly cancelled in blue. S.G. 1 £400. Also British Columbia 1865 3d. deep blue, three short perfs otherwise fine mint. S.G. 21 £65	£95
NEWFOUNDLAND		
117	ⓈⓈ 1856 1/- essay die proof in black on India paper, a few small thins not affecting fine appearance, very rare. Photo	£375
118	1857 thick paper, imperforate 1d., some gum (small corner crease) and 1860 medium paper imperforate 3d. used (two tiny corner creases), both with good to large margins. S.G. 1, 11 £190	£35
119	★ 1860 medium paper, imperforate, 2d. orange-vermilion, small margins, fine without gum. S.G. 10 £250	£45
120	★ — 6d. orange-vermilion, clear to good margins, no gum, thinned and other small faults. Rare. S.G. 14 £2240. Photo	£175
121	★ 1861 (July) 1st printing, 1/- deep rose-lake, full margins, slight bend otherwise fine with much original gum. S.G. 20 £275. Photo	£85
122	★ 1865-70 thin yellowish paper, 2c. (two short perfs at foot), 5c., 10c. (short perf. at top), 12c., 13c. (perfs trimmed at upper right) and 24c., four with gum (probably regummed). S.G. 25-30 £1217	£120
123	★ — 10c. black and medium white paper 10c. black, both fresh without gum. S.G. 27, 32 £400	£85
124	Ⓢ 1868-79 1c. brown-purple (2) imperforate plate proofs on India paper, two slightly different shades, one thinned. S.G. 34	£45
125	Ⓢ — 3c., 5c. and 6c. imperforate plate proofs on India paper in issued colours, the first two thinned, the last defective. S.G. 36, 38, 39	£60
126	★ — perf. 12 1c. (both), 3c. (both, regummed), 5c. (regummed) and 6c. block of four with misplaced perfs in the margin and a single, mounted mint. S.G. 34-39 £1025	£145
127T	★ 1880 1c. block (4 x 2) and 2c. block (3 x 4), 1887 ½c. blocks of eight and four and 1c. block of four, 1890 3c. block (3 x 2), 1894 ½c. blocks of twelve and four and 1896-97 ½c. block (5 x 2), each marginal with full or part description, mounted mint. S.G. 44-59 £600+	£175
128T	Ⓢ 1897 ½c. imperforate colour trials in blue and in brown, faults. S.G. 49	£50
129T	★ — 2c. (two vertical pairs), 10c. marginal vertical strip of three and a pair and 1894 6c. pair (hinge remainders); two 10c. with light creases otherwise fine mint. S.G. 51, 54, 60 £252	£50
130T	★ 1890 3c. slate-grey vertical pair without gum, variety imperforate horizontally, fine appearance though thinned at lower left, very light diagonal crease. Rare. S.G. 56a £600. Photo	£125
131T	Ⓢ 1910 Guy, imperforate lithographed plate proofs on gummed wove paper comprising 1c. in brown-olive, 2c. in violet, 4c. in blue, 6c. in blue and in orange, 8c. (creased) in blue and 10c. in slate-purple, fine. S.G. 95-103	£175
132T	Ⓢ — ditto, 12c. (4) in yellowish green, in deep green, in carmine and in yellow-brown, fine. S.G. 104	£100
133T	★ 1911 Guy, 6c. claret, a corner vertical pair (lower stamp torn) and 9c. sage-green marginal single, both imperforate on gummed paper. S.G. 111, 113	£50
134T	★ — 8c. yellow-brown corner horizontal imperforate pair, fine mint. S.G. 112b £300	£85
135T	Ⓢ 1923-26 5c. die proofs (4) in indigo, in maroon, in deep bluish green and in orange, each with 11-23 mm. margins, fine. S.G. 153	£200
136T	Ⓢ 6c. slate, an imperforate plate proof block of four, on ungummed paper, fine. S.G. 154	£55
137T	Ⓢ 1928-29 4c. stamp-size die proofs (2) in grey-green (thin) and in orange-brown. S.G. 167	£55
138T	Ⓢ 1932 2c., 5c., 10c. (thin spot), 25c. (marginal), 30c. (marginal) and 1932-38 4c., 5c. (thin) and 7c., each an imperforate plate proof on gummed paper	£120
139T	Ⓢ — 15c. die proof in black on thick paper (50 x 39 mm.), some light staining otherwise fine. S.G. 217	£50
140T	Ⓢ — 25c. die proof in black on thin watermarked paper (68 x 56 mm.) with engraved "962" in reverse, fine. S.G. 219	£60
141T	★ — 25c. slate, a line perf. vertical pair, variety imperforate between, one with small gum thin otherwise fine. S.G. 219ba £250	£75

Photos for lots on this page appear on page 17

Lot	Description	Valuation
Newfoundland — contd.		
142T ★	1932-38 1c. grey, 2c. green (2) and 5c. Die II, each in a horizontal pair one without watermark, fine mint. S.G. 222d, 223d, 225cd	£65
143T ⊙	— 24c. die proof in blue on watermarked paper (79 × 69 mm.), no engraved number, fine. S.G. 228	£60
144T ★	1933 Gilbert. 1c. (no gum), 2c. (gum cracking) and 4c. (vertical) each in an imperforate pair, fine. S.G. 236a, 237a, 239a £150	£35
145T ★田	1937 3c. orange-brown (Die II), an imperforate corner block of four, fine mint. S.G. 258 var.	£120
146T ★	— ditto. as last. a vertical pair	£60
147T ★	1938 2c. green (one with mark at top) and 7c. deep ultramarine both in an imperforate pair and 3c. carmine pair variety one without watermark, fine mint. S.G. 268b, 269b, 271a £310	£85
148T	FRENCH FANTASIES: 1900 c. 1c., 5c. and 10c. labels, fine	£60
149	○ NOVA SCOTIA: 1851 3d. deep blue on blue, a marginal example, good to huge margins, neatly cancelled, fine. S.G. 2 £350. Also Prince Edward Island 1862 perf. 11 9d. dull mauve, fine used S.G. 8 £16	£75
150	★ PRINCE EDWARD ISLAND: 1863 yellowish toned paper, perf. compound of 11 and 11-12½, 1d. yellow-orange, fresh with large part original gum, small thin otherwise fine. Scarce. S.G. 21 £150	£35

West Indies

151	The collection of forgeries comprising Bahamas (31), Barbados (32), Jamaica (20), Trinidad (49) and Turks Islands (26) including the work of Fournier, Moens, Oneglia, Panelli, Senf, Spiro and Zehmeyer, accompanied by many notes and illustrations. Several with faults but an interesting lot. (157)	£100
152	A collection of 1d. values, mostly Q.V. comprising Jamaica (8, 7 used including 1873 CC with part Kingston French Packet c.d.s. (scarce) and CA blue), Turks Islands (9, 3 used with 1867 unused (2) and 1879 used) and Virgin Islands (12, 4 used, with 1868 white paper and 1878 watermark upright, both unused). Mostly fine. Also Newfoundland 1857 mint and Nova Scotia used (repaired). Cat. £440+	£100
153	ANTIGUA: 1863-1929 the collection of 1d. values (27, 15 used), the mint/unused include 1863-67 rosy mauve and vermilion, 1872, 1876, 1884 CA perf. 12 and 1884-86 CA perf. 14 rose, the used with 1863-67 the three listed shades, 1872 two distinct shades, 1876 (2) and 1884 CA perf. 12, mostly good to fine. Cat. £560	£150
154	★ — 1921-29 MCA 3d. to £1 and Script ½d. to 4/- complete, fine mint. S.G. 55-80 £320	£100
155	★ — 1932 Tercentenary, ½d. to 5/- fine mint. S.G. 81-90 £225	£100

BAHAMAS

including the fine collection formed by A.T. Branston of Essex

Early Letters and Handstamps

156	☒ 1837 (21st May) E. (filing creases) to London, endorsed on face "From the Bahamas" showing legible "GREENOCK/SHIP LETTER" framed d.s.	£50
157	☒ 1855 (1st May) E. (filing creases) endorsed inside by recipient as being from "Abaco", to London, showing "N. YORK AM. PKT." c.d.s.	£40
158	☒ — (10th Aug.) E. (slight staining) from New York "Per Rover" to "Stephen Dillet Esqr. Nassau N.P. Care of F.T. Montell Esq., Baltimore" showing "BAHAMAS/SHIP LETTER" * to **. Rare. Photo	£180
<i>Note: Part of the letter reads: "Nothing worth mentioning from the seat of War. The next steamer may bring accounts of some more bloody work."</i>		
159	☒ 1857 (9th Oct.) E. (filing crease) endorsed on reverse by recipient as being from "Harbour Island", to London, showing "N. YORK BR. PKT." c.d.s.	£40
160	☒ 1859 (21st Jan.) mourning ☒ from London to "Lieut. J.D. Mackenzie 1st W.I. Regt Nassau, Bahamas West Indies" bearing 1858 2d. Plate 7 vertical strip of three (top stamp folded over edge and defective), with various transit marks including Liverpool diamond framed d.s. and on reverse circular undated Little Sussex Place. Photo	£100

Issued Stamps

161	★ 1859-1966 the mint collection including 1859 thin paper 1d., 1884-98 1d. to 5/-, 1902 1d. to 5/-, 1903 5d. to 3/-, 1906-20 complete including 1912 £1 (2), 1930-53 virtually complete and Special Delivery (7). Condition variable but a useful lot. Cat. £1250+ (312)	£350
-----	--	------

Photos for lots on this page appear on page 16

Lot	Description	Valuation
162	1859-82 the collection comprising 1d. (19) including plate proof in black 1863 CC perf. 12½ carmine-lake used, 1882 CA perf. 12 mint, used CA perf. 14 used and eight from various issues (2 with reversed watermark) showing plate flaws; 4d. CC perf. 14 (2), CA perf. 12 and 14, 6d. CC perf. 12½ pair and 1/- (23) with CC perf. 14 thin paper used (3), thicker paper mint (11 with corner block of six and a block of four), used (5) and CA perf. 14 (4), fair to fine. S.G. 1-44 £1843. (48)	£175
163	⊕ 1859 1d., imperforate plate proof in black on card, a marginal block of four [39-50], [40] showing plate scratch through "NSULAR", some staining on face. Scarce	£100
164	★ 1859 no watermark, thin paper, 1d. dull lake, a mint marginal block (2 × 3), fine. S.G. £180	£50
165	○ — ditto, clear to large margins, neatly cancelled "A05", fine. Very rare. R.P.S. Certificate (1947). Cat. £850. Photo	£250
166	○ 1860 no watermark, clean cut perf. 14 to 16 1d. lake neatly cancelled (defective), perfs not guaranteed, 1863 perf. 13 1d. (2), 1863-80 CC perf. 12½ 1d. rose-red, perf. 14 1d. (reversed watermark), 1882 CA perf. 12 1d., perf. 14 1d. (2, one cleaned) and 1884 1d. (2), fair to fine. S.G. 3-49 £1138	£100
167	★ 1861 no watermark, rough perf. 14 to 16, 1d. lake, without gum, the perforations showing clear virtually all round, trace of thinning at foot otherwise sound. Rare. S.G. 4 £750. Photo	£150
168	○ — ditto, a remarkable example with perforations intact virtually all round, neatly cancelled, a trifle soiled, otherwise fine. S.G. 4 £300. Photo	£85
169	○ — ditto, a small example, neatly cancelled, virtually clear of Queens head, experts h.s. on reverse just showing through to face, otherwise sound	£50
170	○ 1863-1966 the used collection including 1863-82 1d. (14), 4d. (13), 6d. (10) and 1/- (7) some pen-cancelled, mostly with faults or defects, 1884-98 1d. to 5/- (2), 1902 1d. to 5/-, 1903 3/-, 1911 6d. with malformed "E", 1912-19 various to 5/- (2), 1920 Peace set, 1922 2/- (3), 1930 Tercentenary set, 1931 2/- and 3/- four of each value, 1937-48 complete, 1954 ½d. to £1, 1964 2/6d. to £1. Condition variable but a useful lot. Cat. £2000. (288)	£250
171	★ 1863-80 CC perf. 12½ 1d. five shades, perf. 14 1d. two shades, 1882 CA perf. 12 1d., perf. 14 1d. and 1884 1d. three shades, all but two with some to much original gum, mostly good to fine. S.G. 20-49 £740	£150
172	⊗ — 4d. dull rose, neatly cancelled and tied by "A03" to 1873 mourning ⊗ to New York with "N.Y. STEAMSHIP" c.d.s. alongside and Bahamas double arc c.d.s. on reverse. Neat and attractive. S.G. 26. Photo	£125
173	★ — 6d. deep lilac, variety imperforate, some gum which may not be original, small stain at top left, otherwise fine. Scarce. S.G. 29 var. Photo	£75
174	★ 1884-98 1d. (16 comprising a corner block of four and a marginal block of 12), 2½d. (9 with a block of four, two used), 4d. (5, one used) and 6d. (10 with two blocks of four and a single overprinted "SPECIMEN", one used). Mostly fine mint. S.G. 47-54 £365. (40)	£100
175	○ — 2½d., variety watermark inverted, a corner a fraction blunted, otherwise fine. Scarce. B. & K. V64a. Unpriced	£30
176	★ — £1 Venetian red, hinge remainder, otherwise fine mint. S.G. 57 £400. Photo	£140
177	★ — ditto, mint, some faint foxing on some perfs not significantly affecting appearance. Photo	£125
178	○ — ditto, with "GREEN TURTLE CAY" c.d.s. and initialled "RJ". Rare. Cat. £300. Photo	£80
179	1901 (c.) embossed seal of King Edward VII incorporating the seal of the Colony on card (90 × 90 mm.). Very fine. Lovely. Photo	£75
180	⊙ 1902 CA 1d. to 5/- in vertical pairs and £1 single (tiny thin) all overprinted "SPECIMEN", mint, rather heavily mounted S.G. 60-68. £500+. (13)	£150
181	○ — 1d., 2½d., 4d. and 6d. (with malformed "E", rare) 1906-11 MCA 1d. (3), 2½d. and 6d. (2), mostly fine used. S.G. 60-64a., 73-75 £272+. (10)	£85
182	★ — £1 green and black, fine lightly mounted mint. S.G. 68 £300. Photo	£70
183	★ 1906-11 MCA ½d., 1d. and 2½d. in upper corner plate number blocks of four, 1d. and 2½d. with slight staining on reverse, otherwise fine. S.G. 72-74 £140	£35
184	★ 6d. bistre-brown, a marginal block (3 × 4), fine unmounted mint. Rare. S.G. 75 £840	£275
185	★ — ditto, variety malformed "E", light gum crease, otherwise fine mint. Rare. S.G. 75a £450. Photo	£125
186	⊕ 1901-29 Queen's Staircase Issue, vignette plate proof in blue on card, a horizontal pair. Fine	£45
187	— a selection comprising 1901 Wmk CC 1d. (4, one overprinted "SPECIMEN", one used); 1903 Wmk CC 5d., 2/- (2) and 3/- (2) each overprinted "SPECIMEN", and 5d. mint, 1916-19 MCA 3d. and 5d. overprinted "SPECIMEN" and 1d. (5, used), 3d. and 5d. (4); 1919 3d. (3); 1921-29 Script CA 1d. (4, three used), 5d., 2/- (2, one overprinted "SPECIMEN") and 3/- (2, one overprinted "SPECIMEN"). S.G. 58-123a £460+. (34)	£100
188	★ — a fine mainly mint collection illustrating varieties of this issue and the overprints thereon, "extra tree trunk", "line to boy's head", "line in ornament" and the re-entry to right banister. Many positional multiples or blocks are included. An interesting lot. (88)	£80

Photos for lots on this page appear on pages 16 to 18

Lot	Description	Valuation
189	○ 1903 CC 3/-, variety watermark inverted and reversed, fine used. Scarce. B. & K. E9a. Unpriced	£35
190	★ 1912-19 MCA ½d. (2), 1d. (7), 2d. (6), 2½d. (7, used), 4d. (3, one used), 6d. (6, one used), 1/- (4, two used), 5/- (7 with corner marginal block of four, one used) and £1 dull green and black (corner marginal with plate number). Mostly fine mint. S.G. 76-91 £420+. (43)	£125
191	★ — £1 dull green and black, fresh mounted mint. S.G. 91 £150	£45
192	★ — £1 green and black, gum a fraction toned, otherwise fine lightly mounted mint. S.G. 92 £170	£50
193	◎ 1917 Red Cross 1d. black and red (2), each overprinted "SPECIMEN", one (thin spot) additionally handstamped "MUESTRA" in blue, fine. Rare. S.G. 100 £120+	£40
194	★ 1918-19 War Tax, a fine mainly mint collection with 1918 (February) ½d., 1d. (8), 3d. (7, one used); 1918 (July) 1d. (4); 1918 Overprinted in London ½d. (26) including two plate blocks (6 × 2), 1d. (31, one used) including two plate blocks (6 × 2), 3d. (5), and 1/- (4, two used); 1919 (March) 3d. (17, one used); 1918 War Charity 1d. (6, one used); 1919 (July) ½d. (3), 1d. (26) including lower marginal inter-panneau block (12 × 2), 1/- (2) and 3d. (7, one used). Also 1917 Red Cross (12, including a used block of four, one with "long stroke to 7"). S.G. 100-16 £210+. (159)	£50
195	★ 1918 (Feb.) overprinted at Nassau, War Tax 3d., a top right corner block (3 × 2), the corner stamp with part of the "AX" of "TAX" printed on the reverse side due to paperfold before overprinting, fine and scarce. B.P.A. Certificate (1956). S.G. 103 var.	£50
196T	◎ 1918 — 1/- grey-black and carmine, a mint corner plate block (5 × 2), some staining and a few severed perforations, mounted in margin only. Rare in such a large block. S.G. 104 £720+	£425
197	◎ 1919 War Charity 1d., 1919 (21st March) 3d. and 1919 (14th July) ½d. to 1/- each, overprinted "SPECIMEN", fine mint. S.G. 111-16 £250. (6)	£50
198	★ — ditto, two examples, one with inverted watermark, the other with reversed watermark, fine mint. S.G. 112 var.	£50
199	1919 Peace ½d. to 1/-, two mint sets, one overprinted "SPECIMEN", ½d. block of four showing misplaced Crown in watermark and 1d. with watermark inverted and reversed, the specimen set with small faults, the others fine. S.G. 117-21 £246. (15)	£70
200	★ 1921-35 Script ½d. (9), 1d. (11), 1½d. (14), 2d. (10, one used), 2½d. (12, five used) 3d. (10, three including a pair perforated "SPECIMEN"), 4d. (17), 6d. (10, two used), 1/- (10), 5/- (4) £1; 1931 2/- (17, five used), 3/- (2 used) and 1935 8d. (4). Many multiples including interpanneau pairs (2), several plate number pieces (12) and a comprehensive range of shades are included. Mainly very fine mint. S.G. 124-31, 137-40, 145, £500+. (129)	£120
201	◎ 1921-29 Script ½d. to £1 (except 1/-) overprinted "SPECIMEN" and 1935 8d. perforated "SPECIMEN"; part to much original gum, 1d. with a few blunt perms, 2d., 5/- and 8d. slightly toned. Scarce. S.G. 124-31, 145 £400 approx. (9)	£65
202	★ — £1 green and black, fine mint. S.G. 131 £170	£55
203	◎ 1922 (c.) imperforate printer's samples on unwatermarked, ungummed thick wove paper, ½d. in purple and red, horizontal pair and ½d. in purple and blue each overprinted "SPECIMEN"	£45
204	1929 Tercentenary with mint sets (2), a few used, 2/- and 3/- perforated "SPECIMEN" and 1935 Silver Jubilee set mint S.G. 132-6, 141-4 £300 approx. (25)	£75
205	1937-49 a mainly mint collection with 1937 Coronation; 1938-52 ½d. (34), 1d. (48, four used), 1½d. (7), 2d. (78, eighteen used), 2½d. (28, four used), 3d. (20, two used), 10d. (2, one used on ☒), 1/- (14, four used) and £1 (fine block of four with variety used on ☒); 1938 4d. (10, four used), 6d. (17, four used), 8d. (4); 1940 3d. on 2½d. (29 including a used block of sixteen and six used on one ☒); 1948 Silver Wedding £1 (2), 1948 Tercentenary set and 1949 U.P.U.; also five other ☒ franked with a variety of adhesives. A fine group including many blocks and multiples and a good representation of varieties. S.G. 146-61 £1000+. (308)	£200
206	◎ 1937 Coronation set, 1938 1/- (horizontal pair), 1938 4d., 6d. and 8d. 1941 1d. and 2d. and 1943 2½d. all perforated "SPECIMEN". Small to large part original gum, 1937 and 1938 sets with some faults, others very fine. S.G. 146-48, 150a, 152a, 153a, 155 c. £190. (11)	£30
207	★ 1942 Landfall, the mainly mint collection with ½d. (50), 1d. (64, one used), 1½d. (30), 2d. (31), 2½d. (31), 3d. (65, three used), 4d. (26), 6d. (26), 8d. (18), 1/- (25), 2/- (13), 3/- (16), 5/- (4) and £1 (4), also ☒ (7) franked with a variety of stamps from this issue comprising 2d. (7), 3d. (20), 4d. (13), 6d. (12), 8d. (13), 1/- (5), 2/- (5), 3/- (5) and 5/- (6). A fine study with blocks, multiples and many varieties. S.G. 162-75 £600+. (413)	£225
208	★ — 4d. and 6d. both showing the rare variety "COLUMBUS" and another 4d. showing an early stage of the variety with break in foot of "L" S.G. 168a, 169a £300	£130
209	1953-71 the mint (1280) and used (442) collection, the mint mostly in plate/imprint blocks of four or larger, many mounted in the margin only, a few with varieties, the used with some on day of issue ☒, mostly fine. S.G. 200-358 £1100+	£250



4

6



9

13

14

19

25



11



17



21



31



35



30



38



32



33



34



36



47



50



55



58



68



69

-73-

74



71



75

76

77

79

82



94



94



94



-99-



102

103



111



117

120

121



165

167

176

177



130



168

173

178

182



185

255



231



251

261



258

269

275

294



86



87



89



90



88

MONTE
AM
JU 2
65
R.G.L.



Handwritten signature

92

HAMILTON
AM
JUL 6
67
G.H.



93

CHENAI
AUG 11
65



101



172



259

160



BAILLIAS
SHIP LETTER

158

Handwritten signature

252





179

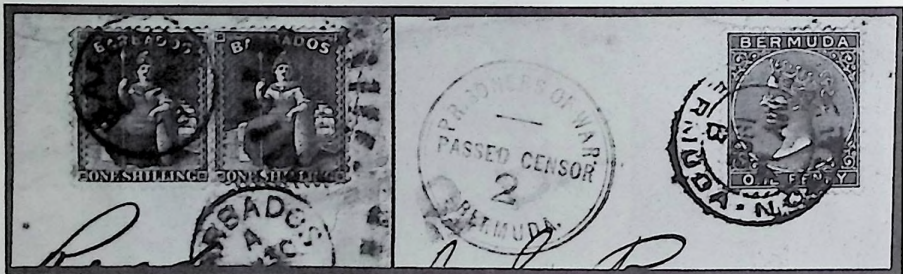

279

303



340

18





301



270



310



271



257



273



304



313



320



321



346



329



337



343



345



348



352



354



358



355



386



359



360



363



390



401



383



402



392



397



404



400



407



408

410

411

413

417



418

421



414



424

435



427



426



428

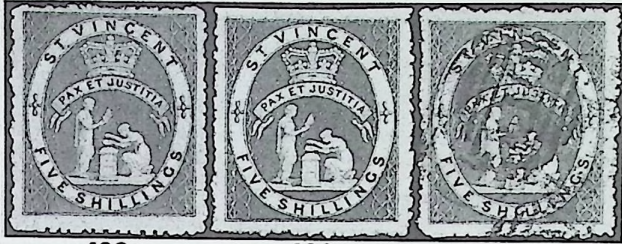

429

430

431



432



492



433



437

438

439

440



442

443

445

446

447



450

451

452

456



457

458

462

465

495

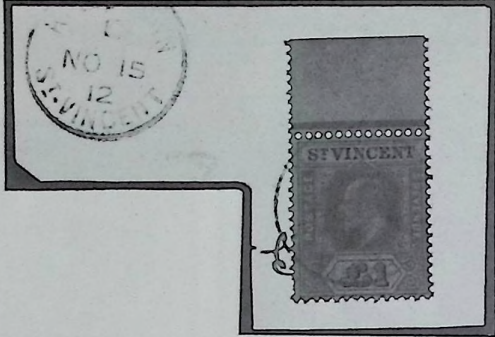

477



499



502

504

505

506

507

**WOODS
SDOOM
WOODS
SDOOM**

No matter which way you look at it.
WOODS are fine colour printers.
We know it- and so do a lot of other
happy people.

**WOODS OF PERTH (Printers) LTD.
3-5 MILL ST. PERTH. Tel:22244**

Lot	Description	Valuation
210	⊗ 1954-64 ½d. (45), 1d. (57), 1½d. (30), 2d. (18), 3d. (53), 4d. (30), 5d. (6), 6d. (57), 8d. (34), 10d. (34), 1/- (58), 2/- (22), 2/6 (16), 5/- (12), 10/- (8) and £1 (12), mainly identified by printing and including blocks or pairs with plate number or imprint, strips from vending machines and 3/- and 5/- booklets (2 of each). Stamps unmounted mint, blocks lightly hinged on margin only. S.G. 201-16 £640 +. (492)	£175
211T	⊕ 1962 Nassau Centenary, 8d. and 10d. hand-drawn essays (each 264 × 148 mm.) in buff (shades) and grey, with handpainted value and crown and photographic Queens portrait, each with lettering on clear plastic overlay and a third essay showing an early stage of the lettering only, all three mounted on thin card frames each (354 × 269 mm.). Attractive. S.G. 221-22	£175
212	⊕ 1964 New Constitution overprints ½d. to £1 in lower right corner plate number blocks of four lightly hinged in margin only, small adherence on reverse of one 1½d. and one 3d., otherwise very fine. S.G. 228-43 £140. (64)	£45
213	⊕ 1971-83 the mint collection comprising blocks of four (many from 1974 onwards interpanneau) and with most miniature sheets, including 1971 definitive issue with some reprints and all commemorative issues except for 1973 WMO. Some blocks of four hinged in margin only. S.G. 359-661 £525 +. (946)	£125
1965 Definitive Issue		
214T	⊕ ESSAYS: 2/6d., handpainted in turquoise and grey, on card (64 × 48 mm.). S.G. 258. Photo on back cover	£300
215T	⊕ — 5/- a similar lot in carmine and deep dull blue. S.G. 259. Photo on back cover	£300
216T	⊕ DIE PROOFS: 2/6d., one of the frame, one of the vignette, in issued colours on watermarked paper (each 66 × 56 mm.) affixed to card	£300
217T	⊕ — 5/-, a similar pair, each 70 × 58 mm.	£300
218T	⊕ — 2/6d. complete design, in issued colours on watermarked paper (61 × 59 mm.), affixed to card. Photo on back cover	£300
219T	⊕ — 5/-, a similar lot. Photo on back cover	£300
220T	⊕ PLATE PROOFS: 2/6d., complete design, an imperforate marginal block (4 × 4) showing complete imprint, affixed to card	£1250
221T	⊕ — 5/-, frame only, an imperforate block (4 × 4), affixed to card	£750
222T	⊕ 1967 Scout Diamond Jubilee, 3c. and 15c., a hand-painted essay of each (79 × 51 mm.) in the issued designs, the portraits photographic, each on card (126 × 99 mm.). S.G. 310-11	£125
223T	⊕ — a somewhat similar pair (each 159 × 109 mm.) with lettering now on clear plastic overlay, each on card (239 × 181 mm.)	£150
224T	⊕ 1968 Human Rights Year, 3c., 12c. and \$1, a hand-painted essay of each (79 × 51 mm.) in the issued designs, the portraits photographic, each on card (119 × 92 mm.). S.G. 312-14	£180
225T	⊕ — a somewhat similar trio (each 159 × 103 mm.) with lettering etc. now affixed to semi-transparent plastic overlay, each on card (256 × 205 mm.)	£225
226T	⊕ — \$1, three hand-painted essays (each 79 × 51 mm.) in unissued designs, one with portrait photographic, the other two with portraits missing, each on card (118 × 92 mm.)	£180
227	⊗ POSTAL STATIONERY AEROGRAMMES: 1943 7d. unused (2, one overprinted "SPECIMEN") and 1945 7d. (2, one used in 1946 to Jamaica). Also a selection of unused stationery comprising cards (7), ⊗ (4), registered ⊗ (2) and aerogrammes (5)	£60
228	F SPERATI FORGERIES: 1884 £1 "unused" and 1902 £1 "used" each with violet "SPERATI REPRODUCTION" hand stamp applied by the B.P.A. on reverse. Also included is a series of 12 photographs of genuine and reproduction stamps and postmarks	£60
Special Delivery Stamps		
229	★ 1916 Local overprint (5), 1917 London overprint (15, with two blocks of four and a corner pair, one stamp overprinted "SPECIMEN") and 1918 (13 including two blocks of four, one stamp overprinted "SPECIMEN"). Mainly fine mint overall with plate flaws. S.G. 51-3 £232. (33)	£65
230	⊗ — tied by Nassau c.d.s. on 1917 (3rd May) ⊗ from Toronto with Canada War Tax 2c. Die II. Some slight rust staining around adhesives and ⊗ roughly opened at foot. Scarce. B.P.A. Certificate (1957). S.G. S1. Photo	£100
231	★ — variety OVERPRINT DOUBLE, marginal, fine mint. Rare. S.G. S1a £1100. Photo	£275
232	⊗ 1917 London overprint 5d. (a corner example) on 1917 (11th July), registered ⊗ from Winnipeg with Canada ½c. (2) and 2c. (3). Some rust staining mostly on the Canadian adhesives, otherwise fine. Scarce. B.P.A. Certificate (1957). S.G. S2. Photo	£100
233	⊗ — ditto (heavily embossed by rim of c.d.s.) on 1917 (13th July) ⊗ from Chatham, Ont., with Canada 2c. Some gum staining around both adhesives, otherwise fine. Photo	£60

Photos for lots on this page appear on pages 17 and 19

Lot	Description	Valuation
Bahamas — contd.		
Covers and Cancellations		
234	○ 1884 (c.)-1975 ☒ (25), cards (2), pieces (4) and stamps (28) including "b" in barred oval on 1884 4d., "J.H.P." (3) and "E.R.P." (4) c.d.s. on values including 1912 £1 (green rather faded), Nassau c.d.s. with broken rim (6, one on 1912 5/-), Slogans (7), "FLOORPOST" oval rubber d.s. (2), Maritime mail including U.S. Forces on Eleuthera and Mayaguana Islands and "SHIP MAIL/NASSAU" rubber c.d.s. (3), Imperial Lighthouse cachets (2) and Airmail Field, Miami c.d.s./duplex on KGV 6d. (3). A fine lot	£150
235	○ 1884 5/- sage-green showing large part circular "(LON) G. CAY. F.I." * to **, Rare	£35
236	☒ 1886 (24th Oct.) ☒ (red mark above stamp) to U.S.A. bearing 1884 2½d. cancelled by "GOVERNORS HARBOUR" c.d.s. and "NASSAU/NEW PROVIDENCE" c.d.s. (inverted month slug) both * to ** with **, of each alongside. Rare	£40
237	○ 1897-1974 ☒ (32), card, pieces (53) and stamps (20), the collection of sub office types with examples from over 70 offices including loose stamps or pieces with the following Harbour Is. on QV 1d. Staniard's Creek Andros Is. and Weyms's Bight on KEVII, Bimini (Marlin) George Town, Great Guano Cay, Green Turtle Cay, Harbour Is., Old Place, Savannah Sound, Tarpum Bay and The Bight all on KGV and some temporary rubber types for KGVVI and Q.E. Mostly ** to **. A fine lot	£125
238	☒ 1904 picture postcard bearing 1901 1d. and 1925 picture postcard (photo of Sandy Cay) with 1921 1d. and 1929-30 ☒ (4, three registered to the same addressee) bearing 1921-29 KGV type 1d. (3), 4d. (5) and Staircase 1d. and 5d. (2), all to England	£50
239	☒ 1918-36 ☒ (5, four registered) all but one to England bearing 1917 3d. 1917 Red Cross 1d. (3), 1918 (Feb.) ½d. (7 with a block of six), 1d. (2), 3d., 1/- (rare), 1919 (July) ½d. and Special Delivery 1918 5d., one from Green Turtle Cay	£60
240	☒ 1920-37 ☒ (7, 6 registered, one being size 2d.) bearing various values including 1920 Peacc set, 1930 Tercentenary 1d. (3), 3d. (2) and 5d. (4), 1935 Jubilee set and 2½d. Plate number block, 1935 Flamingo 8d. (2), all from Nassau	£75
241	☒ 1924 ☒, registered to Bristol bearing 1922 6d. cancelled by "WEMYSS BIGHT" double circle d.s. and 1930 "Sheldrake" correspondence ☒ (2), one with 1d. cancelled by "OLD PLACE" c.d.s., the second with 1d. (3) cancelled by "WEST END" c.d.s., mostly ** to **, the latter not guaranteed	£30
242	☒ 1938-61 ☒ (8, three registered) and a postcard franked with King George VI adhesives including 1938 1d. (2), 1938 2d. (6), 1938 3d. and 1938 8d. (6, including imprint block of four), some used on day of issue, one showing framed "Returned on account of insufficient postage". (9)	£35
243	☒ 1940-46 Official ☒ (3) each showing Crowned Circle "PAID AT BAHAMAS" mainly ** in block, one with circular "R.A.F. STATION NO. 111/OFFICIAL MAIL/NASSAU BAHAMAS" cachet	£30
244	☒ AIRMAILS: 1929-69 ☒ (33) including 1929 Miami to Nassau and Nassau to Miami (5) first scheduled flight, 1929 Nassau to New York "Through Air Route", 1929 Berry Island crash cover, 1930 first daily flight Nassau to Miami and later first, special and regular flights. Mainly fine	£150
245	☒ TEMPORARY RUBBER DATESTAMPS: 1930 "Sheldrake" ☒ (2) each bearing 1d. cancelled by "CURRENT" and "MILLVILLE" c.d.s. * to **, Rare	£30
246	☒ 1949 ☒ to U.S.A. with 1d. pair cancelled by "MAN-OF-WAR CAY"; 1952-53 ☒ (4) all but one addressed locally one with "TRUE BLUE" in reverse, the others cancelled with "BARRATERRE" in blue, "LOWER DEADMANS CAVE" and "FRESH CREEK" both in violet, all but one commercial, all **	£40
BARBADOS		
247	☒ 1840 E.L. to London showing framed reverse step type "SHIP LETTER/KINGSBRIDGE", light ** (crossed by tear through opening), 1845 and 1848 E.L. both to Bristol, each with "BARBADOES" double arc c.d.s. ** to **, partially overstruck	£55
248	○ 1852-78 the used collection of Britannia types including 1852-55 blued paper ½d., 1d., 4d. (3), 1855-57 ½d. (3), 1d. (2), 1858 6d. (9) and 1/- (7 with a strip on piece), 1860 pin perf. 14 ½d., 1d. (3), pin perf. 12½ ½d. (2), 1861-72, a good range, 1873 4d. (2) and 6d. (3), 1873 3d. (2) and 5/-, 1875-78 perf. 12½ 4d. (5), 6d. (7, 2 aniline), 1/- (5), perf. 14 various to 1/- (11 with 3 aniline), 1d. bisected (2, each on piece) and 1878 1d. on 5/- (Type A, 2). Condition mixed, many of the better stamps from the early issues with faults or defects. S.G. 1-86 £10, 667. (190)	£1250
249	☒ 1852-73 the mint collection of Britannia types including 1852-55 ½d., 1d. (3), 2d. greyish slate, 4d. (5), prepared for use but not issued, slate-blue (4 pairs), 1855-57 ½d., 1d. (9 with a block), 1858 1/- (2), 1861 clean cut perf. ½d. (6), 1861-70 ½d. (24 with a block of nine, strips of three (grass-green) and four), 1d. (5), 4d. (9), 6d. (3) and 1/- (13 with four pairs), 1870 ½d. (6), 4d. and 1/- (2), 1871 1/-, 1872 ½d. and 1d. (2), 1873 ½d. (3), 1/- pair and imperforate 6d. (2). Some faults and defects though mostly with some to much original gum. S.G. 2-61 £4708. (112)	£500
250	○ 1852-75 a selection of 1d. values comprising 1852-55 blued paper (2 shades), 1855-57 deep blue, all three with good to large margins, 1860 pin perf. 14 (fine), 1861 clean cut perf., rough perf., 1871 rough perf., 1872 clean cut perf., 1874 perf. 14 and 1875 perf. 14 (2), mostly fine. S.G. 3-74 £370+	£70

Lot	Description	Valuation
251	★ 1852 blued paper, imperforate, 2d. greyish slate, tiny light fox spot otherwise fresh without gum. S.G. 4a £300. Photo	£85
252	☒ 1855-57 white paper, imperforate, ½d. yellow-green, a pair with large to enormous margins on three sides, one cut into at top, on 1857 (13th Feb.) ☒ (creased and repaired) to St. Michael's showing small "Too Late". Rare. S.G. 7. Photo	£400
253	☒ — ditto, very fine lightly cancelled "1" on 1856 E. (cut down and other faults) rated "4", to Dominica with three c.d.s. on reverse. S.G. 9 £70 +. Also Grenada 1892 Postage Due 1d. on 6d. on 1892 (4th Nov.) ☒ (creased) to St. Georges	£45
254	○ — 1d. pale blue, 1d. blue and 1d. deep blue, cancelled "3", "1" and "11" respectively, close to large margins, the last thinned. S.G. 9, 10 £190	£65
255	○ 1860 pin perf. 12½, ½d. yellow-green, perforations intact on three sides, clearly cancelled "1". A fine example of this rarity. S.G. 16 £700. Photo	£175
256	★田 1861-70 rough perf. 14 to 16 ½d. green, 1d. deep blue and 1/- black, each in a mint block of four, lower 1d. pair creased, mostly fine. S.G. 21, 24, 35 £148	£40
257	★田 — ½d. grass-green, an imperforate block of four, some original toned gum, one with small surface damage, another with short crease. Rare. R.P.S. Certificate (1966) states "that it is genuine but of unissued status". S.G. 22a £700. Photo	£300
258	★ — 6d. dull orange-vermilion, an imperforate pair without gum. Scarce. S.G. 32a £350. Photo	£135
259	☒ 1870 watermark Large Star, rough perf. 14 to 16 1/- black, a pair (some staining) each cancelled by double arc c.d.s. on 1875 (12th March) E. (creased) to London. S.G. 47. Photo	£125
260	★ 1871 watermark Small Star, rough perf. 14 to 16 1d. blue and 1/- black both with part gum and the scarce 6d. orange-vermilion without gum, off centre, thinned. S.G. 48, 50, 51 £382	£120
261	★ — 4d. dull rose-red, some original gum, some foxing on two sides and thinned but a collectable example of this rarity. S.G. 49 £550. Photo	£50
262	★ 1872 watermark Small Star, perf. 11 to 13 × 14½ to 15½ ½d. green and 4d. dull vermilion, fresh with large part gum, both with traces of thinning, otherwise fine. Scarce. S.G. 56, 57 £365	£100
263	★ 1873 watermark Large Star, clean cut perf. 14½ to 15½ ½d. green, fresh, no gum (small thin) and 4d. dull rose-red, part original gum, thinned at upper right. S.G. 58, 59 £690	£125
264	★ — 6d. orange-vermilion, three imperforate examples, one without gum. S.G. 60 var.	£40
265	★ — 1/- black, a mint pair, one with tiny corner fault, otherwise fine. S.G. 61 £110	£40
266	Ⓟ 1873 (June) 3d., 1874 (May) ½d. and 1875 4d. imperforate plate proofs in black, fine. S.G. 63, 65, 68	£40
267	★ — 3d. centred to upper left (no gum), 1874 perf. 14 ½d. (5), 1d. (3), 1875-78 perf. 12½ ½d. (2), 4d. (regummed), perf. 14 ½d. (12), 1d. (4), 3d. (5), 4d. (2), 6d. (4), 1/- purple (3) and 1/- dull mauve (thinned), mostly with some to much original gum, some faults or defects. S.G. 63-83 £2182. (43)	£225
268	— 3d. brown-purple, fresh mint, trace of thin spot and tiny corner crease at lower left otherwise fine, and used, centred to left, with light c.d.s. S.G. 63 £460	£180
269T	★ — ditto, fresh, without gum, very well centred for this stamp. Cat. £350. Photo	£60
270	○ 1873 5/- dull rose, showing marginal lines in watermark, neat boot-heel cancellation, tiny thin at top, otherwise fine. S.G. 64 £500. Photo	£60
271	Ⓟ 1874 1d., a die proof in black on India paper, affixed to card (25 × 29 mm.). Rare. S.G. 66. Photo	£325
272	★ 1875 CC perf. 12½ ½d. and 4d. fresh mint. S.G. 67, 68 £159	£60
273	Ⓟ — 4d., a die proof in black on India paper, affixed to card (27 × 30 mm.). Rare. Photo	£325
274	★ — 4d. deep red, part original gum, a few perfs a trifle soiled otherwise sound. S.G. 68 £150	£50
275	★ — 1/- violet (aniline), fresh with much original gum. Scarce. S.G. 71 £475. Photo	£175
276	Ⓢ 1876-78 CC perf. 14, ½d. (thin), 1d. grey-blue and 1/- purple each handstamped "SPECIMEN", (BAR 1) in red, the ½d. and 1/- without gum. Rare. S.G. 72, 74, 81	£250
277	★ — ½d. (2), 1d. (3), 3d. 4d., 6d. (2) and 1/- (2) shades, mint, mostly good to fine. S.G. 72-83 £830. (11)	£150
278	★田 — 6d. chrome-yellow, a mint block (3 × 3) with browned gum, central horizontal crease. S.G. 79 £720	£125
279	☒ — 1/- dull mauve, two singles tied to 1878 (30th May) ☒ (slightly soiled and tear at right) to London. S.G. 83. Photo	£150
280	○ 1882-1910 a used selection including 1882-86 3d. deep purple, 1/-, 1892-99 ½d. to 2/6d., 1898 blued paper ½d. and 1d., 1904-05 ½d. to 6d., 1906 ½d. to 1/- (4), 1907 2d., 2½d. and 1909-10 ½d. to 1/-, generally good to fine. S.G. 89-169 £350. (112)	£65
281	★ 1882-1907 the mint collection including 1882-86 ½d. (10), 1d. (8), 2½d. (6), 3d. (30), 4d. grey (2), 4d. brown (38), 6d. (11), 1/- (5), 5/- (3), 1892-1903 ½d. to 2/6d., 1897-98 ½d. to 2/6d., 1906 ½d. to 1/- with 2d. block of ten and 2½d. block (5 × 5) and 1907 2d. (2) and 2½d. (3), some faults, fair to fine. S.G. 89-162 £2678. (291)	£350
282	★ 1882-86 ½d. to 5/-, the set of ten with both 3d. and 4d. colours, the 4d. grey a trifle soiled otherwise fine. S.G. 89-103 £465	£125

Photos for lots on this page appear on pages 16 to 18 and 20

Lot	Description	Valuation
Barbados — contd.		
1892-1903 Seal of Colony Issue		
283	⑤ ½d. to 2/6d., the set of eleven, each overprinted "SPECIMEN", mainly fine. S.G. 105-15	£190
284	★ — ditto, with additional 1d. block (6 × 3) and 2½d. strip with plate numbers, 1904-05 ½d. to 2/6d. and 1909-10 ½d. to 1/-, good to fine mint. S.G. 105-15, 135-44, 163-69	£176. (46)
<i>The following five lots are 3d. imperforate colour trials on gummed unwatermarked paper unless otherwise stated</i>		
285	⑥ Three, in bistre and grey-black, chestnut and violet and blue and chestnut	£225
286	⑥ — in mauve and grey-black, grey and orange and turquoise and blue (tiny mark on face), all ungummed	£200
287	⑥ — in olive-brown with values in mauve, deep blue and orange-red, the last with horizontal crease	£180
288	⑥ — in brown with values in orange (no gum), violet (horizontal crease) and carmine (some black paper adhering on reverse)	£150
289	⑥ Two, in bistre and in brown and green, each affixed to small piece	£120
290	1897 Diamond Jubilee, white paper, ½d. to 2/6d. mint and used and 1906 Olive Blossom 1d. overprinted "SPECIMEN", mint (11 with a block) and used (10 with a strip and three pairs), generally good to fine. S.G. 116-24, 152	£345. (40)
291	⑤ 1906 Nelson ½d. to 1/- and 1916-20 ½d. to 3/-, each overprinted "SPECIMEN", mainly fine. S.G. 145-51, 181-96	£315. (18)
292	★ 1907 Kingston Relief Fund 1d. on 2d. blocks of six (2), four, and two singles, variety no stop after "1d" (7, three in pairs with normal) and variety surcharge inverted, blocks of twelve, four (2) and two singles (one used), mostly good to fine mint. S.G. 153a, e	£227. (50)
293	★ — ditto, blocks of six, four (2) and a single (used) and variety surcharge inverted blocks of four (2), a pair and two singles, five of these showing variety no stop after "1d", mostly fine. S.G. 153a, ea	£136. (27)
294	R ⑥ 1909 Britannia 6d. reprinted proof, imperforate in black on Small Star watermarked paper. Scarce. R.P.S. Certificate (1969). Photo	£70
295	⑥ ⑥ 1916 "Sea Chariot", ½d. deep blue-green, imperforate printer's sample on thick gummed paper, a block of four, the right vertical pair with light vertical crease, otherwise fine. S.G. 181	£80
296T	R ⑥ 1929 Britannia reprinted proofs (2) with solid value tablet, in carmine and in blue, each on card (31 × 35 mm.). Attractive	£40
Cancellations		
297	○ 1877-1975 the collection of ☒ (54), cards (3), pieces (55) and stamps (54) including "boot-heels" (9, with 2 ☒ and a card), c.d.s. and squared circle d.s., slogans (42), tax markings (11 items, six bearing Postage Dues), Parcel Post c.d.s. (3, including the first type on 1876-78 6d. and 1/-), Philatelic Bureau and Official Paid c.d.s. (one on 1906 1/-), Air Mail items (7) and a fine selection of Registered Mail (45 including ☒ dated 1913, 1925 and 1937). 88 items are QE. An interesting lot. (166)	£150
298	☒ MARITIME: 1892 ☒ (opened out, faults) bearing Small Queen Sc., from Toronto, showing on reverse "BARBADOS/SHIP LETTER" oval d.s. * to **, 1933 ☒ with U.S. 3c., 1952 ☒ with Canada 4c. and three other loose adhesives all cancelled by framed "Posted/on/Board", 1935 ☒ (stained) with St. Vincent 1½d. cancelled on arrival at Barbados showing circular cachet of C.N.S. R.M.S. "Lady Drake", and one other. (8)	£75
299	○ NUMERALS: Bars type comprising 1 (4)-7 and 9-11, all on Britannia 1d. imperf. (5, two very fine) and perf. (8) and boot-heel type comprising 1-11 with two different types of No. 2, all but one on various Britannia values to 1/-. Mostly ** to *. (25)	£75
300	SUB OFFICES: 1874-1974 ☒ (27, all but 2 are QE), pieces (88) and stamps (59) showing a variety of markings from 15 offices including single circle c.d.s. with numeral only (8), Parish name and numeral (15 with 1900 ☒ from Natal showing St. Philip c.d.s. **, *) and Parish names only (26) and a variety of double circle c.d.s. with 1939 ☒ from St. Philip. (174)	£50
301	○ BERMUDA: 1875 (May) "One Penny." on 3d. yellow-buff, very light c.d.s., fine. Rare. Also two later 1d. values. S.G. 16	£475. Photo
302	☒ — 1893 "One Penny." on 1½d. stationery card to Hamilton cancelled by light Ireland Island "3" duplex (Luddington K4) and with Hamilton c.d.s. (H4) on reverse. Scarce	£35
303	☒ — 1902 (14th May) ☒ (repaired at top) to Ladybrand, O.F.S. (deleted and O.R.C. substituted!) bearing 1d. and showing alongside superb "PRISONERS OF WAR/PASSED CENSOR/2/BERMUDA.", lightly overstruck by "P.B.C." in red. Photo	£75

Photos for lots on this page appear on pages 17, 18 and 20

Lor	Description	Valuation
304	○ BRITISH GUIANA: 1853 imperforate 1c. vermilion Type VIII (flaw above "o" of "POSTAGE"), neatly cancelled with two post strikes of the Demerara double arc c.d.s. for 14th December 1855. Rare. Buhler Certificate (1983). S.G. 11 £1000. Photo	£250
305	★ BRITISH HONDURAS: 1866 1d. pale blue, 1d. blue, 1877-79 CC perf. 14 1d. pale blue (used), 1d. blue (2, one used) and 1884 1d. blue (2, one used) and 1d. rose (2, one used), generally fine. S.G. 1-18 £183	£40
306	★ — 1924 \$5 purple and black on red, fine mint. S.G. 125 £170	£50
307	★ CAYMAN ISLANDS: 1912-20 ½d. to 10/- complete, fine mint. S.G. 40-52 £365. (21)	£100
308T	☒ — 1912-20 ½d., 3d. and 1919 War Tax ½d. strip of three all cancelled by Georgetown c.d.s. on 1921 printed registered ☒ (201 x 126 mm.) to London showing fine Grand Cayman registration h.s. in purple and 1922 ½d. and 1d. strip of three on similar ☒ to Huddersfield, the c.d.s. and registration h.s. both very faint, showing on reverse two fine wax seals of the Commissioners. A few minor faults but an unusual pair	£60
309	DOMINICA: 1874-88 a selection of 1d. values including 1874 unused (thin) and used, 1877 5 used shades, 1882-83 the three surcharges in pairs (S.G. Types 2 and 3 used), 1886 1d. on 1/- (2, one used) and 1886-88 lilac used (2), a few small faults. S.G. 1-22a £544. (20)	£125
310	○ GRENADA: 1861 no watermark, rough perf. 14 to 16 1d. bluish-green, neatly cancelled, fine. Scarce. S.G. 1 £275. Photo	£75
311	○ — 1862-90 a selection of 1d. values including 1862 unused (thinned), 1863-71 2 shades, 1874, 1875 (2), 1878, 1881, 1883 (Jan.) overprinted "POSTAGE.", 1886 1d. on 1½d., 1d. on 4d. and 1890 1d. on 2/-, mostly good to fine. S.G. 2-45 £433	£85
312	○ — 1862-78 1d. green, the eight listed stamps and 1881 1d., fine used. S.G. 2-19 £284	£80
313	○ — 1883 (Jan.) overprinted "POSTAGE" diagonally on half 1d. orange, AN UNSEVERED PAIR, two small parts of c.d.s. at top leaving portrait clear, a few perf. faults, otherwise fine. Rare. S.G. 29a £600. Photo	£125
314	★ — 1886 watermark Large Star (Oct.) 1d. on 1½d., (Dec.) 1d. on 1/- (thin spot), watermark Small Star (Nov.) 1d. on 4d., 1887 (Jan.) 1d., 1890 (Dec.) 1d. on 2/- (thin spots), 1891 1d. on 2/- (fox mark at left) and 1d. on 8d., generally good to fine mint. SG 37-46 £284	£75

JAMAICA

315	○ 1860-1966 the used collection including 1860-63 1d. (3), 2d. (3), 3d. (3), 4d. (3), 6d. (4) and 1/- (5), 1870-83 ½d. to 5/-, 1883-96 ½d. to 5/-, 1890 2½d. on 4d. variety "PFNNY", 1903-04 ½d. to 5d., 1905-11 various to 5/-, 1912-20 1d. to 5/-, 1919-21 various to 3/-, 1921-29 ½d. to 10/-, 1923 Welfare set, 1938-52 ½d. to £1 Officials (12), Postal Fiscals (12) and Telegraphs (4). Condition variable, many of the earlier issues with faults but a good representative collection. S.G. 1-257 £1800. (377)	£175
316	★ 1860-63 1d. (2), 2d., 3d., 6d. (no gum, reperfed), 1/- dull brown, 1870-83 ½d. (2), 1d. (2), 2d. to 6d., 1/- (2), 2/- (2), 5/- (3), 1883-97 ½d. (3), the rare 1d. blue (creased at foot), 1d. rose, 2d. grey, two each of the 3d. to 5/-, 1889-91 1d., 2d. (2), 2½d. (2), 1890 2½d. on 4d., 1900 1d. (2), 1901 1d.; Officials (9) and Postal Fiscals (12) with 1855-57 1½d. (2), 3d. (4), 1858 1/- and 5/- and 1868 CC 1d. pair, mostly with some to much original gum. Condition variable but a nice looking range. S.G. 1-32 £2500 +. (68)	£300
317	Ⓣ — 2d. die proof in black on glazed card (24 x 27 mm.), trivial rubbing mainly clear of design. Ex Surtees	£45
318	Ⓣ — 6d. die proof in black on glazed card (26 x 33 mm.), a few small marks on face. Ex Surtees	£50
319	Ⓣ 1872 ½d. stamp size die proof in black on glazed card, mounted in sunken frame, fine.	£50
320	Ⓣ 1875 2/- stamp size composite essay on card in a design close to that issued, the centre electrotyped in pale slate-grey, touched round in Chinese white, the frame hand-painted in a similar colour, normal centering puncture. Rare and very attractive. Ex Surtees. Photo	£700
321	★ 1884 CA 1d. blue, good appearance apart from too small marks on face, gum a little toned. Rare. SG 17 £350. Photo	£100
322	★ 1889-91 1d. pair and two blocks of four with plate numbers 2 (scarce), 3 and 4 respectively, 1d. with rose duty tablet, a strip of six with plate number 3, 2d. brown gum a block of six with plate number 1 and two singles (both with inverted watermark) and white gum, a block of four and two singles and 2½d., a single, a pair and blocks of four and twelve with plate numbers 3, 2, 4 and 4 respectively, a few creased but generally good to fine. S.G. 27-29. £187 (49)	£50
323	★ 1903-04 ½d. to 5d. (2) with toned ½d. pair, one with "SER. ET" error, 1905-11 Arms ½d. to 5/- (2) but no 1907 2½d. and Queen Victoria 3d. to 6d., two of each value/colour, 1/- both, and 2/- both, a few faults but mostly good to fine. S.G. 33-56 £530 +. (39)	£125
324	★ 1911-67 the mint collection including 1912-20 1d. to 5/- two of each value, 1919-21 2/- and 10/- (toned gum), 1921-29 ½d. to 10/- with additional 6d. (5 with a block) and 5/- (2), 1923 Welfare set, 1938-52 ½d. to 5/-, 10/- (4) and £1 (2), 1948 £1 (2), 1956 ½d. to £1 and many later, mostly good to fine. S.G. 57-261 £600 +. (394)	£150

Photos for lots on this page appear on page 20

Lot	Description	Valuation
Jamaica — contd.		
325	★ 1916-17 War Stamps, a selection of overprint errors comprising 1916 (April-Sept.) ½d. inverted (2) and double; (Sept.-Dec.) 1½d. "TAMP." and no stop, both in pair with normal and 1917 (March) 1½d. and 3d. no stop, both in pairs with normal and 3d. marginal pair, inverted, one with no stop, mostly fine mint. S.G. 68b, c; 71a, b; 74a; 75a, c £487	£150
326	⑤ 1919-21 ½d. to 10/-, each overprinted "SPECIMEN", mostly fine. S.G. 78-89 £300	£90
327	★ — ½d. to 10/- with additional 1½d., 2½d. and 5/- shades, the 2/- toned but mostly good to fine. Cat. £255	£65
328	★田 — 10/- myrtle-green, a mint corner block, a few gum creases and one with patch of gum disturbance, otherwise fine. S.G. 89 £440+	£150
329	⑤ 1921 prepared for use but not issued Abolition of Slavery 6d. red and blue-green on Script CA paper, overprinted "SPECIMEN", fine. Scarce. Photo	£225
330	②⑤ 1922 (c.) 1½d. in deep blue and 2d. in claret and deep blue, imperforate Printers samples on gummed unwatermarked paper, each overprinted "SPECIMEN", each with two tiny thins, otherwise fine.	£30
331	★田 1922 Script 10/- myrtle-green, a fine mint block. S.G. 103 £220+	£70
332	★田 1923 Child Welfare ½d. corner block (4 x 3), 1d. and 2½d. imperforate blocks of four and corner blocks (5 x 3), a few severed perfs, otherwise fine. S.G. 104-06 £515. (50)	£200
333	★田 1935 Jubilee, 1½d. a corner block, one showing extra flagstaff, a little toned and a few tone spots (only one on variety) and 1½d., 6d. and 1/- in upper right corner blocks, one in each showing short extra flagstaff on St. George's Chapel, mostly fine. S.G. 115-17 £98+	£35
334	★田 1938-52 1d. scarlet block of eight, 2½d., 6d. perf. 13½ x 13, 2/- and 5/- perf. 13 (2 shades) all in blocks of four and 10/- perf. 13 block of six, all marginal or corner, all but the 2½d. showing plate number and/or imprint, fine mint. S.G. 122-33aa £136+. (34)	£35
335	CANCELLATIONS: 1860 (c.)-1957 the collection, virtually all Q.V., on a variety of values comprising numerals (197) a fine range from "A01" (7) to "G16" covering over fifty offices; squared circles (35), c.d.s. (34) and seven others, some scarce marks, fair to fine. Also stationery cards (4) and wrappers (2) used. (279)	£125
336T	☒ LEEWARD ISLANDS: 1890 2½d. pair and a single on 1895 2d. registered ☒ from Antigua to England, 1913 1/- on 1921 OHMS ☒, registered from Dominica to Switzerland, 1913 6d. and 1/- in combination with St. Kitts-Nevis, 1920 1½d., 2½d. and 3d. on 1927 ☒, registered from St. Kitts to Switzerland. Also Turks and Caicos Is. 1926 ½d. pair and 1928 1d., 1½d. and 2d. on 1930 OHMS ☒, registered to England showing Postmaster's oval d.s. All four measure 224 x 95 mm. or slightly larger. A few small faults but scarce.	£75

MONTSERRAT

337	○ Great Britain 1857 1d. rose-red, Plate 56, a pair IA-IB both cancelled with superb "A08", IA with upper left corner missing, some peripheral foxing and a few short perfs at foot. Very rare. Ex Alterskye. R.P.S. Certificate (1951). S.G. Z1 £2200. Photo	£600
1876 Overprinted on stamps of Antigua		
338	★田 1d. red, a mint block of six (3 x 2) with reversed watermark, all with some degree of staining. Scarce. S.G. 1 var. £120+	£65
339	★田 — a mint block of four, a few minor fox marks. S.G. 1 £80	£30
340	☒ — a strip of four twice lightly cancelled "A08" on 1881 (10th Feb.) ☒ to London, the right hand stamp with tiny tear and a few other negligible faults but a very rare and exceptional franking. Ex. Alterskye. Photo	£900
<i>Note: This is the better of two commercial envelopes believed to exist</i>		
341	○ — two pairs and two singles (one cancelled "A08" in red-brown) and 6d. green mint (thin) and used (3, one with red c.d.s.), one 1d. with small faults, the others fine. S.G. 1, 2 £324	£80
342	— a used pair with reversed watermark and 1884-85 CA perf. 14 1d. red, a mint pair, both with one stamp [45] showing plate scratch across "ONE PENNY", fine. S.G. 1, 7 var.	£55
343	○ — a used pair, the left stamp showing inverted "S" variety, a trifle toned and with some ragged perfs at foot. Rare. S.G. 1b £1625. Photo	£500
344	☒ — variety bisected vertically, clearly cancelled "A08" on 1883 (14th July) ☒ (folded) to Dominica, showing "MONTSERRAT/PAID" and Jamaica c.d.s., both on face. Ex Bessemer. S.G. 1a £1700. Photo	£600
345	○ — ditto, surcharged with "½" in black, lightly cancelled, thinned and slightly soiled. Photo	£55
346	○ 6d. green, variety "S" inverted, lightly cancelled, tiny purple mark on face, barely affecting fine appearance. Rare. Ex Alterskye. S.G. 2b £2500. Photo	£1000
347	☒ — variety bisected vertically, lightly tied by "A08" to 1883 (16th Dec.) ☒ to St. Kitts, showing St. Kitts c.d.s. alongside and light "MONTSERRAT/PAID". Rare. Ex Bessemer. R.P.S. Certificate (1962). S.G. 2a. Unpriced. Photo	£1300

Photos for lots on this page appear on pages 18 and 20

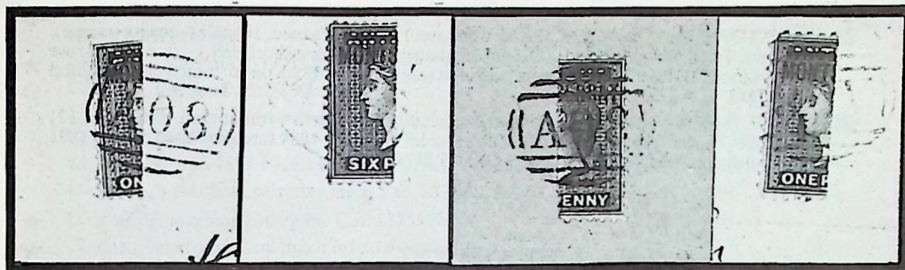

Lot	Description	Valuation
344		
347		
361		
362		
348	★ 1880 CC perf. 14 2½d. red-brown, fresh with part original gum, creased corner perf., otherwise fine. S.G. 4 £325. Photo	£80
349	★ — ditto, part original gum, small thin and a few foxed perfs at top, neither significantly affecting appearance	£60
350	★ — 4d. blue, fresh mint, one corner perf. creased, otherwise fine. S.G. 5 £140	£40
351	★ — ditto, fresh with part gum, some gum bends otherwise fine	£30
	1884-85 Crown CA, perf. 14	
352	Ⓢ 1d. colour trial in sepia-brown, perforated 12 on gummed watermarked paper, fine. Very rare. R.P.S. Certificate (1972). Photo	£650
353	★ 1d. red pair, 1d. rose-red pair (foxed on reverse) and a single, 2½d. ultramarine (2), 4d. mauve pair and 1884 perf. 12 1d., two pairs (one with tiny thin), fine mint. S.G. 7, 7b, 10, 12, 13. £263 (13)	£65
354	★ — 1d. rose-red, variety "S" inverted, fresh without gum, fine. Very rare. B.P.A. Certificate (1977). S.G. 7b. var. Unpriced. Photo	£600
355	○ — a rejoined vertical pair sharing central "A08" cancel, the upper stamp variety "S" inverted, tiny tear at top barely affecting appearance. Rare. Ex Alterskye. B.P.A. Certificate (1972). S.G. 7b. var. Unpriced. Photo	£450
356	○ 2½d. red-brown, a lightly cancelled pair, fine. Very rare. S.G. 9 £200 <i>Note: Stated to be one of two known used multiples, both being pairs.</i>	£100
357	○ 4d. blue cancelled by clear "PLYMOUTH. TO. BRISTOL T.P.O." c.d.s. fine. Scarce. S.G. 11 £350. Photo	£150
358	○ — lightly cancelled "A08", fine. Photo	£130
	1884 (May) Crown CA perf. 12 1d. Red	
359	△ A strip of four on small piece, the third stamp showing inverted "S" variety, fine and rare. Ex Alterskye. S.G. 13, a £2135. Photo	£1100
360	△ Variety bisected diagonally and showing inverted "S" variety used with a normal single (perf. faults at left), tied to small piece. Probably unique. Ex Alterskye. R.P.S. Certificate (1938). S.G. 13a, b. Photo	£900
361	⊠ Variety bisected vertically, surcharged with "½" in red, clearly tied to 1884 (14th May) ⊠ (folded) to Dominica showing "MONTERRAT/PAID" and Dominica c.d.s. alongside. Rare. Photo	£650
362	⊠ — surcharged with "½" in black (blunt corner) on 1884 (1st July) ⊠ (folded twice) to Dominica (c.d.s. on face). Rare. Ex Seybold. Photo	£550
363	△ — ditto, tied by light "A08" to small piece, some slight staining on bisect side, otherwise fine	£60
364	★ 1903 ½d. (stain) to 5/-, 1903-08 ½d. to 5/- (2d., 3d., 1/- to 5/- with stains) and 1908-13 ½d. to 5/- with additional shades to 6d, many marginal with plate numbers, generally fine mint. S.G. 14-47 £382 (36)	£110
365	Ⓢ 1908-13 ½d. to 5/- with two additional 3d. shades (one with white back), each overprinted "SPECIMEN", the 2d. with pulled perf., otherwise fine. S.G. 49-59 £199 (11)	£90
366	Ⓢ 1914 5/-, overprinted "SPECIMEN", pulled perf. at foot, otherwise fine. S.G. 48 £140	£45
367	★ 1916-23 ½d., 1d. (2), 2d., 2½d., 3d. (2), 4d. and 6d. in corner blocks of four, 1/- to 5/- and 1922-29 ½d. to 1/- in corner blocks of four, 1/- to 4/- in marginal pairs and 5/- single, most with plate numbers, fine mint. S.G. 49-59, 63-83 £320 (117)	£130
368	○⊠ 1932 Tercentenary ½d. to 1/-, each in a used block, fine. S.G. 84-91 £240+ (32)	£150
369	NEVIS: 1861 greyish paper 1d. (2, no gum), 1866 perf. 15 1d. (2, one used), 1876 perf. 15 1d. unused and used, 1880 1d. mint and 1882-90 1d. lilac used (soiled) and 1d. carmine mint (2), mostly good to fine. S.G. 5-27 £167 (10)	£35

Photos for lots on this page appear on pages 20 and 21

Lot	Description	Valuation
370	ST. CHRISTOPHER: 1870-76 perf. 12½ 1d. dull rose, 1d. magenta used, 1d. pale magenta (crease), mint, perf. 14 1d. magenta used, 1882-90 1d. magenta used (one short perf.), 1d. carmine-rose mint and used (2), 1886 1d. or 6d. mint and used (poor) and 1887 1d. on ½d. mint, generally good to fine. S.G. 1-26 £275	£50
371	ST. LUCIA: 1860-91 a selection of 1d. values including 1860 fresh without gum, 1863 perf. 12½ used, 1864-76 perf. 12½ mint and used, perf. 14 mint and used, 1884 surcharge used (2) and 1891 on 4d. mint and used, generally fine. S.G. 1-55 £378 (15)	£100

ST. VINCENT

372	French topographical engraving (182 × 236 mm.) of the island, believed to be early nineteenth century, marked "Tome I. No. 99", fine and attractive	£60
373	☒ 1847 E (small part torn away and other faults) to London clearly showing on reverse double-circle St. Vincent c.d.s. ** for 24th Dec. (date slug inverted); also 1859 piece bearing GB 1/- green (heavily creased) cancelled "A10" with c.d.s. alongside	£50
374	○ 1861-81 a selection including 1863-68 perf. 11 to 12½ 4d. (thin), perf. 14 to 16 1/-, perf. 11 to 12½ × 14 to 16 1/- (2, both with defects), 1873 perf. about 15 6d. and 1877 perf. 11-12½ 4d. Condition variable. S.G. 3-36 £600 + (11)	£75
1861-62 Issues		
375	⊕ 1861 PLATE PROOFS: 1d. in black, a block of four, three having clear margins and 1881 ½d. in black, a large-margined pair. Also five photographs of essays, each with a different background	£100
376	⊕ — 1d. in rose-red, a block of four (suspicion of toned spot) with clear margins, a single (faults) and 6d. in green, fine	£100
377	○ INTERMEDIATE PERF. 14 TO 16: 1d. rose-red, neatly cancelled virtually clear of head, thinned, very fine appearance. Rare. B.P.A. Certificate (1966). S.G. 1 £500. Photo	£100
378	★ — ditto, a mint strip of four variety imperforate vertically, fine. Scarce. S.G. 1a. Unpriced	£200
379	○ — 6d. yellow-green, slightly oily cancellation but leaving Queen's head fairly clear. A good looking example of this scarce stamp. S.G. 2 £300	£70
380	○ — ditto (2, one fine, the other repaired); ROUGH PERF. 14 TO 16: 1d. (8, with two doubly perforated, another poor unused, and a pair) and 6d. (5, with a pair and one doubly perforated); some minor foxing but generally fine. S.G. 2-4 £500 + (15)	£100
381	★ ROUGH PERF. 1d., a block, a pair, and 6d. (2), mostly affected by varying degrees of foxing otherwise fine with much gum. S.G. 3, 4 £274	£45
382	★ — 1d. rose-red, a mint pair, variety imperforate vertically, heavy hinge remainder, otherwise fine. S.G. 3a £350	£100
383	★ ⊕ — 6d. deep green, a block of six (3 × 2), some hinge remainders but fresh and fine mint. S.G. 4 £390. Photo	£200
1863-68 Issue		
384	★ PERF. 11-12½: 1d. rose-red, a strip, a pair and two singles; some trivial foxing, traces of gum. S.G. 5 £210	£35
385	○ — 1d. (6, with two pairs) and 6d. (3), a few perforation faults otherwise good to fine used. S.G. 5, 7 £330	£50
386	★ — 4d. deep blue, natural ridge at top, fresh and fine. S.G. 6 £350. Photo	£60
387	★ — ditto, a few perf's slightly short at top otherwise fine, without gum. Cat. £350	£35
388	○ — ditto, very well centred, fine used. Cat. £110	£35
389	○ — ditto (2, both repaired), PERF. 14-16: 1/- (repaired) and PERF. 11-13 × 14-16: 1/- (3, faults), attractive. S.G. 6, 9, 11 £675	£50
390	★ — 6d. deep green, a mint pair. S.G. 7 £400. Photo	£125
391	★ — 1/-, two shades, one with tiny perforation thin, the other foxed, some to much original gum. Cat. £550	£50
392	★ PERF. 14-16: 1/- slate-grey, a pair, natural ridge caused by hair on plate, exceptionally fresh mint. S.G. 9 £550. Photo	£275
393	○ — ditto, a pair with two "A10" cancellations, one creased otherwise fine. Cat. £250	£40
394	★ PERF. 11-13 × 14-16: 1/- slate-grey from the foot of the sheet showing plate marks, fresh mint. S.G. 11 £200. Photo	£85
395	★ — another, hint of surface abrasion, part original gum. Cat. £200	£45

Photos for lots on this page appear on pages 21 and 22

Lot	Description	Valuation
1869 Colours changed		
396	★ 4d. yellow, fine mint. S.G. 12 £350. Photo	£100
397	○ — a pair, fine used. Cat. £300. Photo	£125
398	○ — cancelled in red (repaired thins) and 1/-, both (minor perforation faults), an attractive trio. S.G. 12-14 £400	£125
399	4d., 1871 6d. and 1873 1/-, each with a single (1/- double) horizontal line in block; small faults	£30
400	1/- indigo, a marginal pair, fine mint. S.G. 13 £650. Photo	£250
401	★ — a single, much original gum. Cat. £325. Photo	£80
402	★ — ditto, small gum thin, much original gum. Cat. £325. Photo	£60
403	○ — ditto (2, one a huge example but repaired) and 1/- brown (repaired thin). S.G. 13, 14 £340	£40
404	★ 1/- brown, much original gum, attractive. S.G. 14 £350. Photo	£110
405	★ — fresh without gum. Cat. £350	£40
406	1871 1d. (4, one used), 6d. neatly cancelled with red c.d.s. and 1872 1/- (2 used); condition variable. S.G. 15-17 £460	£85
407	★ — 6d. deep green, fresh with part gum, light vertical crease a few perfs missing at upper right, otherwise fine. S.G. 16 £250. Photo	£60
408	★ 1872 1/- deep rose-red, tiny natural inclusion on neck, large-part gum, very fresh. S.G. 17 £750. Photo	£225
409	1872-75 1d. black (10, with a mint block of six and two used) and 6d. blue-green (three used, one with "RAB" c.d.s.); condition variable. S.G. 18, 19 £304	£70
410	★ — 6d. dull blue-green, watermark sideways, without gum, showing part of marginal lines watermark. A collectable example of this rarity. S.G. 19 £550. Photo	£100
411	○ 1873 1/- lilac-rose with red vertical and black horizontal "A10" obliterations, scarce and unusual. S.G. 20 £500. Photo	£75
412	○ — ditto (small thin) and 1875 1/- claret, both pale shades, good to fine used, the last with red c.d.s. S.G. 20, 21 £750	£100
413	★ 1875 1/- claret, fine with much original gum. S.G. 21 £600. Photo	£175
414	★ — marginal, a paler shade with minor toning mainly on reverse, full original gum. Cat. £600. Photo	£125
415	○ — two shades, cancelled with red and black (thinned) c.d.s. Cat. £500	£100
416	○ 1876-78 perf. 11 to 13 x 15 1d., a strip on piece and two singles (also another unused) 6d. pale green (2, both cancelled in red) and 1/- vermilion; generally fine used. S.G. 22-24 £345 (9)	£60
417	★ — ditto, 6d. pale green from the foot of the sheet showing plate marks, much original gum, fresh. S.G. 23 £475. Photo	£150
418	★ — ditto, 1/- vermilion, severed at left well outside of perforations, much original gum, attractive. S.G. 24 £700. Photo	£225
419	○ — perf. 11 to 12½ 4d. (3, one with superb central "A10" in red) and perf. 15 6d. light yellow-green (2, one cancelled by accountability mark), fine. Also 6d. with horizontal ink-line removed. S.G. 25, 26a £240 +. Cat. £360	£70
420	★ 1880 (May) 1d. on half 6d. bright blue-green, a left-hand half with small thin and slight soiling and a right-hand half with part original gum. S.G. 28 £600	£85
421	★ — ditto, an unsevered pair, one defective but of fine appearance, some gum. Rare. S.G. 28a £900. Photo	£65
1880 (June) perf. 11 to 12½		
422	★ 1d. olive-green fresh mint and 6d. bright green fresh with traces of gum. S.G. 29, 30 £340	£75
423	○ — (5, with a vertical strip), 6d. (2) and 1/- (4, with a pair), generally fine. S.G. 29-31 £435	£100
424	★ 1/- bright vermilion, fresh without gum. Rare. S.G. 31 £800. Photo	£125
425	⊙ 5/-, reprinted die proofs of background lattice only, in black (57 x 115 mm.), in red and in black (each 53 x 64 mm.) on wove paper. Scarce	£150
426	★ 5/- rose-red, a superb mint corner example. S.G. 32 £1500. Photo	£700
427	★ — non-marginal, fine mint. Cat. £1500. Photo	£400
428	★ — another, one or two very minor toned spots apparent on reverse only, otherwise fine mint. Cat. £1500. Photo	£250
429	★ — without gum, a little soiled otherwise fine. Photo	£150
430	★ — with small part of sheet margin at top, very fresh with part original gum, thinned at upper left, fine appearance. Photo	£100

Photos for lots on this page appear on pages 21 to 23

Lot	Description	Valuation
1880 (June) perf. 11 to 12½ — contd.		
431	○ 5/- showing marginal lines watermark, cancelled several times, sound. Photo	£475
432	○ — showing marginal line and letters of watermark, perforations a little irregular in places otherwise fine, neatly cancelled in lower corners. Photo	£375
433	○ — neatly cancelled with central "A10", a trifle faded and tiny corner crease but a very collectable example. Photo	£325
1881 Provisionals		
434	★ ½d. on half 6d. bright-green, a left-hand half with traces of original gum and a right-hand half, fair with much original gum. S.G. 33 £320	£50
435	★ — an unsevered pair, a trifle toned otherwise fine mint. Scarce. S.G. 33a £375. Photo	£120
436	○ — ditto, one thinned and a used unsevered pair (defects) neatly cancelled "A10". Cat. £750	£75
437	○ — ditto used, fine. Cat. £375. Photo	£125
438	★ 1d. on 6d. bright green, fresh with part gum. S.G. 34 £375. Photo	£175
439	★ — part original gum, not quite so fresh. Cat. £375. Photo	£125
440	○ — lightly cancelled with c.d.s. for 30th November, the day of issue. Cat. £225. Photo	£75
441	○ — twice cancelled with Kingstown c.d.s., fine. Also 1863-82, six other 1d. values, all used. Cat. £294	£85
442	★ 4d. on 1/- bright vermilion, slight soiling at top otherwise an exceptional example with much original gum. S.G. 35 £1200. Photo	£375
443	★ — without gum, surcharge causing paper split at top of "d", otherwise sound. Cat. £1200. Photo	£150
444	★ — fresh without gum, defect at upper right corner and other faults but of good appearance. Cat. £1200	£50
445	○ — cancelled "K" on first day of issue, fine. Cat. £650. Photo	£175
446	○ — similarly cancelled on the 29th, fine. Cat. £650. Photo	£175
447	○ — showing blunt nose to "4" and short bar at foot, surcharge causing paper split at top of figures, otherwise sound. Cat. £650. Photo	£125
<hr/>		
448	★ 1881 (Dec.) perf. 11-12½ ½d. orange (7, with a marginal block of six), 1882-83 1d. drab (2), 2½d. on 1d. lake (2), 4d. ultramarine (thin) and 1885 1d. on 2½d. on 1d. lake (3), generally fine mint. S.G. 36-46 £340	£60
449	○ — ½d. orange (8), 1d. drab (3) and 4d. bright blue (2), variously cancelled, four ½d. in red and three with accountancy h.s., some faults. S.G. 36-38 £260 (13)	£45
450	★ — 1d. drab, small superficial abrasion and very light vertical crease but a presentable example of this rarity. S.G. 37 £800. Photo	£75
451	★ — 4d. bright blue, fresh without gum, fine. Rare. S.G. 38 £1400. Photo	£150
452	★ — ditto, fault at top but a large example with part original gum. Cat. £1400. Photo	£100
453	○ 1882-83 1d. (6, with a strip) 2½d. on 1d. (2) and 4d. (4, with a pair) one 1d. cancelled "CO" in red, mostly fine. S.G. 39-41 £148 (12)	£50
454	★ 1883-84 ½d. (small thin), 4d. (thin) 6d. (traces of foxing, but fine appearance) and 1/-, each with some to much original gum. S.G. 42-5 £650	£65
455	○ — ½d. (2), 4d. grey-blue (small thin) and bright blue (4, with a lovely pair) 6d. (2, one repaired the other with fragile corner) and 1/-; mostly fine, some superb. Cat. £675 (10)	£85
456	★ — 4d. ultramarine-blue, mint, a little heavily mounted. S.G. 43 £200. Photo	£80
457	○ — 4d. grey-blue, purple ink mark on reverse, fine and attractive. S.G. 43a £275. Photo	£50
458	★ — 6d. bright green, fresh mint. Exceptional. S.G. 44 £400. Photo	£150
459	★田 1/- orange-vermilion, a well centred mint (hinge remainders) block. Scarce. S.G. 45 £128	£45
460	○ 1885 1d. on 2½d. on 1d. (4), 1885-93 ½d. (7, with a block), 1d. red (shades, 11, three on piece), 2½d. on 1d. (2), 4d. red-brown (4) purple-brown (5) and chocolate (6, with a block), 6d. (3, one cancelled in red) and 5/- (5, with a pair, one damaged), mostly fine to superb. S.G. 46-53a £475+ (47)	£140
461	★ 1885-93 ½d. (4), 1d. (7, with a block), 2½d. on 1d. strip of three, 4d. (2), 6d. (2) and 5/- (6, with a corner block), some shades, generally fine mint. S.G. 47-53 £350 (24)	£75
462	★ — 4d. red-brown, fresh mounted mint. Rare. S.G. 50. £750. Photo	£100
463	★田 5/- lake, a complete sheet (5 x 4), very few perfs reinforced, fine mint. Spectacular. S.G. 53 £400	£250
464	田 5/-, the two shades used together on 1898 (26th April) O.H.M.S. 田, registered from Kingstown to London. Very unusual	£60
465	★ 1890 2½d. on 4d. chocolate, variety "no fraction bar", very faint tone spots on reverse otherwise fine mint. S.G. 54a £200. Photo	£65

Photos for lots on this page appear on pages 22 to 24

Lot	Description	Valuation
466	★ 1890 2½d. on 4d., 1890-93 2½d. on 1d. grey-blue (5), 2½d. on 1d. blue (6), 4d. (13), 6d. (6), 1/- (10 shades), 1892 5d. on 4d. (9 with stop after "5" (block) and double "E" (2)), 1893-94 5d. on 6d. (9), 1897 (July) 2½d. (5), 5d. (7) and (Oct.) 3d. on 1d. (6), each value including a block, a fine lot. S.G. 55-63 £330 (76)	£100
467	○ — 2½d. on 4d. (2), 1890-93 2½d. on 1d. (6), 2½d. on 1d. blue (4), 4d. (8), 6d. (5), 1/- (4), 1892 5d. on 4d. (12), 1893-94 5d. on 6d. (7), 1897 (July) 2½d. (5), 5d. (2) and (Oct.) 3d. on 1d. (6) including a few strips and blocks, mainly fine. Cat. £300 (61)	£75
468	☒ 1890-93 4d. with 1899 ½d. on 1900 O.H.M.S. ☒ (opened out) to U.S.A., 6d. and 1/- with 1893 5d. on 6d. on 1897 ☒ to Germany and 1897 3d. on 1d. block of four (slight staining) on 1899 ☒ to Dominica, all three registered	£80
469	★ 1899 ½d. to 5/- with additional ¾d. and 6d. blocks of four, the 1d., 4d., 5d., 1/- and 5/- with plate numbers, generally fine mint. S.G. 67-75 £235 (22)	£60
470	○ — ½d. to 5/-, each cancelled with c.d.s., fine. Cat. £130	£50
471	☒ — 2½d. on 1901 2d. registered ☒ to Belgium, 4d. (blunt corner) on 1900 O.H.M.S. ☒, registered to England and 1/- on 1902 ☒ (slightly cut down), registered to U.S.A. S.G. 69, 71, 74	£70
472	☒ — 5/- tied to 1908 (27th Jan.) ☒ (trivial creasing) registered to Bath. Scarce. S.G. 75	£75
King Edward VII Issues		
473	★ 1902-11, a complete mint collection, the 1902 1d. with corner defect and some rather heavily mounted but generally fine. S.G. 76-107 £400 (32)	£85
474	○ — a similar lot, fine used. Cat. £485 (32)	£100
475	☒ 1902 5/- marginal showing plate number, tied to 1908 (24th Feb.) ☒ (peripheral creasing) registered to Bath. Scarce. S.G. 84	£65
476	⑤ 1904-11 MCA 2/-, 5/- and £1, the last two with original gum, each overprinted "SPECIMEN". Scarce. S.G. 91-93 £300	£85
477	△ — £1 (marginal) tied to piece by Kingstown c.d.s., fine. S.G. 93 £300. Photo	£100
King George V Issues		
478	⑤ 1913-17 ½d. (a little toned on reverse) to £1, each overprinted "SPECIMEN", full gum and fine. Also 1d. plate proof in indigo. S.G. 108-120 £350 + (14)	£150
479	★ — ½d. (5), 1d. (13), 2d. (10), 2½d. (14), 3d. (8), 4d. (6), 5d. (5), 6d. (9), 1/- (15), 2/- (6), 5/- (5), and £1 (5); many blocks (including £1) and shades, fine mint. Cat. £670 + (101)	£150
480	○ — ½d. (2), 1d. (6), 2d. (5, with a block), 2½d. (6, with a block), 3d. (12, with two blocks), 4d. (2), 5d. (2), 6d. (2), 1/- (7, with a block), 2/- (3), 5/- (2), £1, fine used; and 1915 1d. on 1/- (10, four mint), the used with a block on large registered piece. Cat. £350 (60)	£70
481	1916-18 "WAR STAMP", a comprehensive mint (33) and used (19) collection of overprints including first or second setting overprint double (heavily mounted mint) and "comma" varieties, and third setting mint; many blocks (one with heavy plate scratches), shades and some on piece. S.G. 122-9 £230 (52)	£60
482	★ 1921-32 a fine mint collection of shades replete with blocks, many corner, comprising ½d. (24), 1d. (50), 1½d. (7), 2d. (25), 2½d. (15, one overprinted "SPECIMEN"), 3d. (22), 4d. (12), 5d. (9, one "SPECIMEN"), 6d. (14, one "SPECIMEN"), 1/- (14), 2/- (6, one "SPECIMEN"), 5/- (5) and £1. Also 1935 Jubilee set in blocks of four and singles. S.G. 131-45 £400 + (224)	£100
483	— ½d. (3), 1d. (7), 1½d. (2), 2d. (2), 2½d. (4), 3d. (2), 4d. (2), 5d. (2), 6d. (3), 1/- (3), 2/- (2), 5/- and £1, many shades, fine used. Also 1935 Jubilee set used. Cat. £200 (38)	£50
484	☒ — £1, a corner example tied to large piece (141 × 166 mm.) from Layou (St. Vincent registration label alongside) to Devon, very fine. S.G. 141 £100	£50
485	1937-51, a mainly mint collection including 1937 Coronation and 1938 ½d. to £1 all perforated "SPECIMEN", 1938-47 ½d. to £1 (with two 10/-), 1948 Wedding (3, two used), and 1949-52 1c. to \$4.80 (also used). S.G. 146-87 £425 + (181)	£125
486	1953-73, the mint (307) and used (166) collection (with some covers), the mint with 1955 1c. to \$2.50 in blocks, and 1964 20c. perf. 12½; all neatly written-up. S.G. 188-360 £600 +	£100
487	FORGERIES: A selection (9) including lithographs by Panelli and Spiro. Also "A10" forged on genuine G.B. (3)	£30
Cancellations		
488	○ A10: a selection of four types including five in red (one overstruck by accountancy mark) on values to 1/- (in slate-grey, cancelled in brown, and in deep rose-red), some faults but generally fine (16)	£80
489	○ CIRCULAR DATE STAMPS: A selection in red (6) and in black (2) from 1875 to 1893 on values to 1/- (2) including 1869 4d. yellow with superb central strike in red; mainly fine (8)	£70

Photos for lots on this page appear on page 24

Lot	Description	Valuation
St. Vincent — contd.		
490	○ VILLAGE CANCELLATIONS: A selection including "BAR", "CH", and (in full) Colonarie, Cumberland, Layou, Mesopotamia (3), Rabacca (2) and Stubbs (2) on 1881-99 ½d. (8) or 1d. (11), generally fine	£30
Revenues		
491	1880-94, a rare compilation of local and London overprints, the mint including 1880 3d. on half, 1880 6d., an unsevered pair, 1880 6d., 1881 4d. bright blue, 1882-84 to 1/- (pair) and later values to 5/- purple; the used with values (including 1881 4d.) to £1 on 5/- lilac. A few are cleaned, and a number with forged cancellations or overprints (84)	£450
492	★ 1880 5/- rose-red overprinted "REVENUE" twice, one inverted, a marginal pair, some toning otherwise fine mint. Scarce. Photo <i>Note: Mr. Robson Lowe has suggested that the second impression was struck deliberately to reinstate the stamp postally owing to its shortage.</i>	£150
493	★田 1882 3d on half 6d., a marginal strip of four, with traces of gum, and 1884 C.A. perf. 12 4d. bright blue, a corner block of four with much original (brownish) gum, scarce in multiples. Ex Bessemer <i>Note: The stamps in this lot and the previous two lots are illustrated in the St. Vincent handbook.</i>	£80
494	TRINIDAD: 1851-56 1d. purple-brown, blue, grey (2), brownish grey and brick-red (no gum, slight thinning), 1854-57 1d. deep purple and dark grey, some to much original gum, 1851 1d. blue, 1857 1d. rose-red, 1859 pin perf. 12½ 1d. carmine-lake and 1862-63 perf. 13 1d. lake and perf. 12½ 1d. lake, used, mostly fine. S.G. 2-64 £350 (14)	£85
495	○ — 1855 Litho second issue 1d. blue, good to huge margins showing portion of adjoining stamp at left, neatly cancelled "2", tiny corner crease. A very fine example of this scarce stamp. Philatelic Foundation Certificate (1962). S.G. 15 £900. Photo	£250
496	☒ — 1876 1d. on 1882 U.P.U. card (defective) to Tobago and 1882 (May) 1d. on 6d. neatly tied to 1882 U.P.U. card (light horizontal crease) to Couva with clear almost complete arrival c.d.s. on reverse	£60
497	★ TRINIDAD AND TOBAGO: 1913-23 MCA 5/- the five listed shades, some slight surface rubbing and £1 the two listed shades, generally fine mint. S.G. 155-56a £212	£60
498	★ — 1921-22 Script 5/- and £1, two shades of each value, fine mint S.G. 213-15 £184	£50
499	★田 — 1953 12c., a complete mint sheet (5 × 12), the upper right corner example showing two 5 mm. circular white flaws, a few small faults mostly in margin only. S.G. 274. Photo <i>Note: This sheet was first offered for sale at auction in October 1955 by the Trinidad Philatelic Society for the West Indian hurricane relief fund.</i>	£35

TURKS ISLANDS

500	★ 1867-95 a selection including 1867 1d., 6d. and 1/-, 1873-79 1d. (both), 1881 "½" (S.G. Type 2) on 6d., "½" (Type 3) on 1/- and "½" (Type 10) on 1d. (3), 1881 CC 1d., 4d. (no gum), 6d. and 1893 ½d. on 4d. with bars 10½ mm. apart, mostly of the earlier issues without gum, fair to fine. Cat. £550 + (31)	£100
1881 Surcharges		
501	★ "½" Type 2 on 6d., Type 3 on 6d. and 1/-, Type 5 on 1/-, Type 6 on 1/-, Type 9 on 1d. and 1/-, Type 10 on 1d., Type 12 on 1d. and "4" Type 29 on 6d., generally fine, without gum. S.G. 7-9, 13, 14, 17-19, 22 and 43 £489	£125
502	★ "½" Type 4 on 1/- lilac, fresh with large part original gum. Scarce. S.G. 12 £250. Photo	£70
503	★ "2½" Type 16 on 6d. black, fresh without gum. Scarce. S.G. 26 £210	£45
504	★ "2½" Type 19 on 1/- lilac, fresh with part original gum, a few light fox spots, otherwise fine. Rare. S.G. 29 £550. Photo	£150
505	★ — fresh without gum, experts h.s. on face just showing through to face. Cat. £550. Photo	£120
506	★ "4" Type 29 on 1d. dull red, part original gum, small perf. fault at top and a trifle soiled but a collectable example of this rarity. S.G. 47. £400. Photo	£70
507	★ "4" Type 30 on 1/- lilac, fresh with large part original gum. Very rare. S.G. 46 £1800. Photo	£500
508	★ TURKS AND CAICOS ISLANDS: 1900-67, the mint collection, virtually complete without varieties and 1964 £1, mostly fine. S.G. 101-290 £430 + (202)	£125
509	○ — 1900-66, the used collection including 1900-28 virtually complete, no varieties, 1950 and 1957 sets to 10/- and 1960 £1, mostly good to fine. S.G. 101-267 £500 + (157)	£125
510T	⊙ — 1928 Postage and Revenue ½d. and 1d. plate proofs imperforate on card, a pair of each in deep blue, one 1d. creased, otherwise fine. S.G. 176, 77	£75
511	★ VIRGIN ISLANDS: 1887-89 1d. (3), 4d. (3), 6d. and 1/- (2, one marginal), mounted mint. S.G. 32-4i £400	£100

Photos for lots on this page appear on pages 23 and 24

END OF THE SALE



THE BAHAMAS



The Bahama Islands were first occupied by settlers from Britain and Bermuda in 1649. Contemporary British adhesives—1d, 2d, 4d and 6d, were valid from May 1858 to March 1860 to pay overseas postage.

The Bahamas first issue 1d adhesive was valid for postage within the Colony until May 1st 1860, when the Bahamas took control of its postal affairs, after which the stamps could be used on overseas mail.

We have available for Sale by Private Treaty a fine collection of the early adhesives of the Bahamas comprising:

Perkins Bacon Printings:

- November 1859 1d Brown lake on Medium Wove Paper, unused; with R.P.S. Certificate 1978
- June 1861 1d Lake, o.g.
- May 1862 1d Lake, with Trial Perf. 11-12, prepared for use but never issued, unused; with R.P.S. Certificate 1973

De la Rue Printings from Perkins Bacon Plates:

- 1862 Perf. 11½-12 1d Carmine lake o.g.; 4d Lavender rose unused, R.P.S. Certificate 1930; 6d Lavender grey o.g.
- Perf. 13 1d Brown lake o.g.
- 4d Dull rose—2 examples, unused small part o.g. and unused with Friedl Certificate 1980
- 6d Lavender grey—2 examples, unused and unused o.g. with R.P.S. Certificate 1930
- 6d Lilac o.g.

1863 Watermark Crown CC Perf 12½
1/- Green o.g.

1863 Watermark Crown CC Perf 14
4d Dull rose o.g. with R.P.S. Certificate 1978

Price U.S. \$23,000

Enquiries may be made to:

**Colin Fraser
ROBSON LOWE AT CHRISTIE'S
47 DUKE STREET
ST. JAMES'S
LONDON SW1Y 6QX**

Telephone: 01-839 4035 Telex: 916429



214

1

215

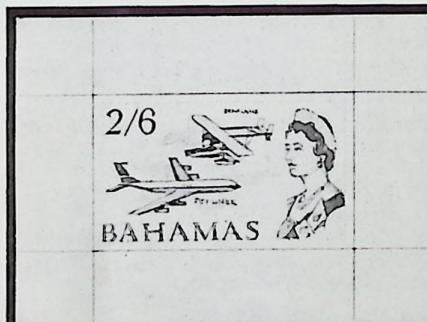

218

219



**CHRISTIE'S
ROBSON LOWE**

PRICES REALISED

**BNA and BWI
SALE**

Lots not included in this list either failed to reach the reserve, were withdrawn or did not bring a bid

Sale No. 8014

Tuesday, 27th March, 1984

ROBSON LOWE LTD.

47 DUKE STREET, ST. JAMES'S

LONDON SW1Y 6QX

**REALISATIONS
OF THE BWI/BNA SALE
HELD ON TUESDAY, 27TH MARCH, 1984**

Any lot not given in this list was either unsold, or
bought in on the instructions of the owner, or withdrawn

Lot	£	Lot	£	Lot	£	Lot	£
1	648.00	57	35.00	126	103.00	176	124.00
2	60.00	58	41.00	127	113.00	178	108.00
3	76.00	59	70.00	128	50.00	179	76.00
6	346.00	64	56.00	131	140.00	180	135.00
9	45.00	65	92.00	132	70.00	181	70.00
10	1188.00	68	140.00	134	56.00	182	140.00
11	292.00	71	238.00	135	124.00	183	23.00
12	45.00	73	281.00	137	39.00	184	243.00
13	238.00	74	227.00	139	86.00	185	103.00
14	567.00	75	173.00	140	86.00	186	92.00
15	32.00	76	205.00	142	81.00	187	135.00
16	48.00	77	173.00	143	56.00	188	135.00
18	43.00	78	65.00	144	27.00	189	30.00
19	43.00	80	86.00	145	76.00	190	124.00
20	43.00	82	124.00	147	119.00	191	65.00
21	351.00	83	108.00	148	41.00	192	58.00
22	324.00	84	119.00	149	86.00	193	56.00
23	39.00	85	56.00	151	157.00	194	86.00
24	248.00	88	227.00	152	70.00	195	92.00
26	173.00	91	270.00	154	113.00	197	103.00
28	56.00	92	324.00	155	70.00	198	37.00
29	35.00	93	108.00	156	41.00	199	86.00
31	351.00	94	162.00	158	810.00	200	135.00
32	324.00	95	76.00	160	135.00	201	81.00
33	324.00	96	119.00	161	324.00	202	70.00
34	324.00	100	346.00	162	227.00	203	103.00
35	281.00	102	459.00	163	227.00	204	56.00
37	37.00	103	81.00	164	65.00	205	351.00
39	63.00	104	281.00	165	405.00	206	70.00
42	43.00	105	43.00	166	70.00	207	351.00
43	86.00	106	119.00	168	119.00	208	227.00
46	35.00	108	54.00	169	86.00	209	243.00
47	97.00	110	259.00	170	351.00	210	194.00
48	43.00	117	302.00	172	216.00	211	146.00
49	103.00	119	35.00	173	97.00	212	43.00
51	54.00	120	124.00	174	113.00	213	135.00
52	756.00	121	86.00	175	43.00	214	513.00

SALE: Tuesday, 27th March, 1984

Lot	£	Lot	£	Lot	£	Lot	£
215	513.00	271	432.00	326	124.00	394	119.00
216	486.00	272	52.00	327	48.00	395	35.00
217	459.00	275	162.00	330	35.00	396	70.00
218	459.00	276	216.00	331	60.00	397	173.00
219	459.00	278	108.00	333	45.00	399	86.00
222	378.00	279	184.00	334	45.00	400	216.00
223	378.00	280	50.00	335	194.00	401	81.00
224	324.00	281	281.00	336	92.00	402	48.00
225	351.00	282	108.00	344	486.00	403	41.00
226	324.00	283	86.00	347	864.00	404	135.00
227	70.00	285	194.00	352	518.00	405	58.00
228	151.00	286	173.00	357	124.00	406	67.00
229	86.00	287	151.00	358	130.00	407	48.00
230	140.00	288	173.00	360	756.00	408	205.00
231	454.00	289	103.00	361	518.00	409	103.00
232	130.00	290	97.00	364	113.00	410	103.00
233	70.00	291	130.00	365	81.00	411	63.00
235	43.00	292	70.00	366	43.00	412	124.00
236	81.00	293	22.00	367	97.00	413	135.00
237	378.00	294	76.00	368	113.00	414	124.00
238	50.00	296	35.00	370	37.00	415	92.00
239	86.00	297	248.00	373	35.00	416	48.00
240	92.00	298	86.00	374	60.00	417	135.00
241	130.00	299	103.00	375	97.00	419	86.00
243	63.00	300	124.00	376	130.00	420	130.00
244	194.00	301	151.00	377	108.00	421	162.00
245	146.00	302	41.00	378	259.00	422	54.00
246	76.00	303	135.00	379	58.00	423	103.00
247	50.00	304	270.00	380	70.00	424	97.00
248	1080.00	305	50.00	381	52.00	425	119.00
249	594.00	306	81.00	382	113.00	426	702.00
253	60.00	307	124.00	383	157.00	427	324.00
255	135.00	309	92.00	384	27.00	428	227.00
256	50.00	310	92.00	385	58.00	429	151.00
257	351.00	311	58.00	386	48.00	430	130.00
259	173.00	313	119.00	387	35.00	432	432.00
261	45.00	315	216.00	388	39.00	433	270.00
264	32.00	317	31.00	389	45.00	434	65.00
265	39.00	321	97.00	390	103.00	435	97.00
266	32.00	322	54.00	391	81.00	436	65.00
267	184.00	324	119.00	392	281.00	437	103.00
270	76.00	325	184.00	393	103.00	439	92.00

SALE: Tuesday, 27th March, 1984

Lot	£	Lot	£	Lot	£	Lot	£
440	103.00	460	184.00	478	157.00	496	86.00
441	86.00	461	76.00	479	259.00	497	70.00
442	486.00	462	151.00	480	113.00	498	76.00
443	119.00	463	194.00	481	92.00	500	113.00
444	113.00	464	103.00	482	194.00	501	146.00
445	216.00	465	50.00	483	76.00	502	86.00
446	146.00	466	103.00	484	65.00	503	54.00
447	119.00	467	140.00	485	216.00	504	157.00
448	56.00	468	103.00	486	113.00	505	140.00
449	35.00	469	63.00	487	45.00	506	70.00
450	58.00	470	65.00	488	151.00	507	864.00
451	194.00	471	92.00	489	108.00	508	92.00
452	146.00	472	86.00	490	56.00	509	184.00
453	41.00	473	113.00	491	1512.00	510	50.00
454	48.00	474	270.00	492	281.00		
455	63.00	475	92.00	493	259.00		
458	124.00	476	63.00	494	60.00		
459	35.00	477	194.00	495	238.00		

**END OF
SALE**