

4261 - 4263

556

683

686



# BRITISH COMMONWEALTH

SEPTEMBER 30 - OCTOBER 1, 1980



HARMERS *of* LONDON



# CONDITIONS OF SALE OF HARMERS OF LONDON STAMP AUCTIONEERS LTD.

## SUBJECT TO WHICH ALL LOTS ARE OFFERED AT THIS AUCTION

**Notice.** Harmers of London Stamp Auctioneers Ltd., the auctioneers, exercise all reasonable care to ensure that all statements as to cancellation, centring, colour, condition, date of issue or of postal marking, gum, margins, paper, perforation, printing, provenance, quality, sheet position, status, usage, watermark, etc., in lot descriptions are reliable and accurate, and that each item is genuine unless contrary is indicated. However, the statements are not intended to be, are not and are not to be taken to be, statements of fact or representations of fact in relation to the lot. They are statements of the opinion of the auctioneers, and attention is particularly drawn to clause 5 below. Comments and opinions, concerning the characteristics mentioned above, which may be found in or on lots as notes, catalogue prices, writing-up or any other means of expression, do not constitute part of lot descriptions and are not to be taken as such unless they are made or specifically verified by the auctioneers.

1. (a) Each lot is put up subject to any reserve price imposed by the vendor. (b) Subject to sub-clause (a) of this clause the highest bidder for each lot shall be the purchaser thereof. (c) If any dispute arises as to the highest bidder the auctioneer shall have absolute discretion to determine the dispute and may put up again and re-sell the lot in respect of which the dispute arises.

2. (a) The bidding and advances shall be regulated by and at the absolute discretion of the auctioneer, and he shall have the right to refuse any bid or bids. NOTE: Where an agent bids, even on behalf of a disclosed client, the auctioneer nevertheless has the right at his discretion to refuse any such bid. (b) The purchaser of each lot shall immediately on its sale if required by the auctioneer give to him the name and address of the purchaser and pay to the auctioneer at his discretion the whole or part of the purchase money. If the purchaser of any lots fails to comply with any such requirement the auctioneer may put up again and re-sell the lot; if upon such re-sale a lower price is obtained than was obtained on the first sale the purchaser in default on the first sale shall make good the difference in price and expenses of re-sale which shall become a debt due from him. (c) Where an agent purchases on behalf of an undisclosed client such agent shall be personally liable for payment of the purchase money to the auctioneer and for safe delivery of the lot to the said client.

3. (a) The auctioneer reserves the right to bid on behalf of clients and vendors, but shall not be liable for errors or omissions in executing instructions to bid. (b) The auctioneer reserves the right before or during a sale to group together lots belonging to the same vendor, to split up and to withdraw any lot or lots at the auctioneer's absolute discretion and without giving any reason in any case. (c) The auctioneer acts as agent only, and therefore shall not be liable for any default of the purchaser or vendor.

4. (a) Each lot shall be at the purchaser's risk from the fall of the hammer and shall be paid for in full before delivery and taken away at his expense by a purchaser in the United Kingdom within seven days from the date of sale, and by a purchaser overseas within fourteen days from the date of sale, or such longer time as shall be agreed in writing between the auctioneer and the purchaser. (b) If any purchaser fails to pay in full for any lot within the time stated in sub-clause (a) of this clause such lot may at any time thereafter at the auctioneer's discretion be put up for sale by auction again or sold privately; if upon such re-sale a lower price is obtained than was obtained on the first sale the purchaser in default on the first sale shall make good the difference in price and the expenses of re-sale which shall become a debt due from him. (c) Interest at 2% per month shall be payable by the purchaser on any overdue account, but the auctioneer shall have a discretion to waive payment of the interest.

5. (a) Each lot is sold as (i) genuine unless otherwise described in the sale catalogue or by the auctioneer; and (ii) correctly described. The date of any certificate forming part of the description of any lot will be included in the description. (b) A purchaser shall be at liberty to reject any lot if he (i) gives the auctioneer written notice of intention to question the genuineness or, as the case may be, the accuracy of description of the lot within seven days (or, in the case of an overseas purchaser, a reasonable time) from the date of sale; AND (ii) proves that the lot is not genuine or was incorrectly described; AND (iii) returns to the auctioneer within 30 days from the date of sale the lot in the same condition as it was at the time of sale; provided that the auctioneer may, at his absolute discretion, on receiving a request in writing from the purchaser, extend for a reasonable period the time for return of the lot to enable it to be submitted to expertisation. NOTE: The onus of proving a lot to be not genuine or incorrectly described is on the purchaser. The inability of a recognised expert or an expert committee to express a definite opinion shall serve to discharge the onus on the purchaser and shall be a ground for rejecting the lot concerned. (c) Where a lot has been submitted to expertisation all costs of such expertisation shall be paid by the person who retains the certificate and item or items to which the certificate relates. (d) Where the purchaser of a lot discharges the onus and acts in accordance with sub-clause (b) of this clause, the auctioneer shall rescind the sale and repay to the purchaser the purchase money paid by him in respect of the lot. (e) No lot shall be rejected if, subsequent to the sale, it has been immersed in water, marked by an expert or expert committee or treated by any other process unless the auctioneer's permission to subject the lot to such immersion, marking or treatment has first been obtained in writing. (f) Any lot listed under "collections and various" or stated to comprise or contain a collection, issues or stamps which are undescribed shall be put up for sale not subject to rejection and shall be taken by the purchaser with all (if any) faults, lack of genuineness and errors of description and numbers of stamps in the lot; and the purchaser shall have no right to reject the lot except that, notwithstanding the foregoing provisions of this sub-clause, where before a sale a person intending to bid at the sale gives notice in writing to, and satisfies, the auctioneer that any such lot contains any item or items undescribed in the sale catalogue and that person specifically describes that item or those items in that notice, then that item or items shall, as between the auctioneer and that person, be taken to form part of the description of the lot. (g) No lot illustrated in the catalogue shall be rejected on the ground of cancellation, centring, margins, perforation or other characteristics clearly apparent from the illustration.

**Packages and parcels sent by overseas clients will obtain speedy Customs clearance, duty free, if the following number is quoted on the outside after our name:**

**VAT 238 6551 42**

**Please advise us separately and declare fully for your estimate of the market value.**

*Catalogue of*  
**BRITISH  
COMMONWEALTH**

featuring outstanding

**BRITISH WEST INDIES,  
CANADA, FALKLAND ISLANDS, INDIA,  
MALAYA, SOUTH AFRICA, etc.**

The sale comprises the fine **BRITISH COMMONWEALTH COLLECTION** offered by order of the Executors of the late Brigadier F. J. R. Heath, of Surrey; the **COLLECTION OF CANADA**, etc., offered by order of the Midland Bank Trust Co. as Executors of the late J. M. Loxton, of Herts.; the **COLLECTION OF FALKLAND ISLANDS** formed by the late James Boë Masterton, of Northumberland and offered by order of Mrs. Masterton; the **COLLECTION OF INDIA AND STATES AND ASSOCIATED TERRITORIES** offered by order of M. N. Buckley, Esq., of Sussex; and the selected properties of other owners.

TO BE SOLD BY PUBLIC AUCTION IN THREE SESSIONS ON

**Tuesday, September 30, 1980**

AT 13.30 HOURS

**Wednesday, October 1, 1980**

AT 11.00 AND 13.30 HOURS

*See over for viewing arrangements for this sale*

---

**HARMERS of LONDON**

STAMP AUCTIONEERS LIMITED

41 NEW BOND STREET, LONDON W1A 4EH.

Telephone: 01-629 0218

Telegrams and Cables: Phistamsel London W1

Telex: LDN 268312 WESCOM G ATTN PHISTAMSEL

I. J. Glassborow, R. N. Haffner, G. A. H. Childs, G. R. Pearson, Auctioneers

**LONDON — NEW YORK — SAN FRANCISCO — SYDNEY**

---

*Price: £1 or £1.20 with List of Prices Realised*



### VIEWING TIMES

Lots will be on view on —

**WEDNESDAY, THURSDAY, FRIDAY,**

**September 24-26 and MONDAY, September 29**

from 10.00 to 16.00 hours

**ALSO**

On morning of first day of sale —

**TUESDAY, September 30**

from 10.00 to 13.00 hours

### **SYMBOLS USED IN OUR CATALOGUES**

☆ unused (without gum unless otherwise stated) ; Part o.g. (unused with part original gum) ; O.G. (unused with full original gum slightly disturbed or alternatively having a previous mount) ; Mint (unused with original gum in Post Office state and mounted with a peelable hinge) ; Unmounted mint (as mint but never hinged).

- |  |                  |             |
|--|------------------|-------------|
| ○ Used.                                | E Essay.         | P Proof.    |
| ⊞ Block of four.                       | △ Used on piece. | ✈ Air mail. |
| ⊗ Used on letter, envelope, card, etc. | R Reprint.       |             |
| ⊠ Block larger than four.              | S Specimen.      |             |

C Cancelled

T Subject to Value Added Tax (Inland clients only)

In descriptions E = entire without letter, EL = entire with letter

H. & G. = Higgins and Gage Catalogue

A.C.S.C. = Australian Commonwealth Specialists' Catalogue

### **CATALOGUE AND ESTIMATED VALUES**

The quotations in the right-hand column of this Catalogue are from Stanley Gibbons' and other Catalogues and Supplements current at the time of lotting, unless preceded by the letter "E" when they indicate our estimate of the approximate market value.

The number in brackets at the end of the description is the Stanley Gibbons' Catalogue reference number.

### **BIDDERS PLEASE NOTE**

Collectors unknown to us must:—

1 Send a deposit with their bids

or

2 Supply philatelic references which can be verified  
before the auction



## First Session

TUESDAY, SEPTEMBER 30, 1980

AT 13.30 HOURS PRECISELY

## BRITISH COMMONWEALTH

## COLLECTIONS AND VARIOUS

<i>Lot No.</i>		<i>Est. Value</i>
T 1	The Collection, chiefly West Indies in blue "Die Briefmarken" album, over 400 stamps, including Barbados; Bermuda with 1865-1903 perf. 14 3d., 1906-09 2½d. (2), 1908-10 2½d. (2); British Guiana with a range of Ship types, 1934-51 to 60c.; British Honduras with 1904-07 50c.; Dominica with 1874 1d., 1903 to 3d., 1907-08 to 3d., 1908-21 to 2/-; Grenada with a range of Queen issues; Jamaica with Queen issues; New Brunswick 1851 3d. (faults), 1860-63 to 17c.; Nova Scotia; etc., unmounted mint, part o.g. and used, poor to fine	E £200
2	The Commonwealth Collection in green "British Empire" album, a few hundred stamps, including Antigua with 1884-86 6d.; Bahamas with 1884-98 1/- blue green, 1912-19 to 5/-, 1920 peace set; Bermuda; British East Africa with 1890-94 to 5r.; British Honduras with 1891-1901 to 50c., 1922-33 to \$1; Canada with Special Delivery 1898-1920 10c. pair; Cook Islands; Fiji; Gold Coast with 1913-21 to 5/-; Grenada with 1913-21 to 5/-; Kenya with 1912-21 to 3r.; Solomon Islands with 1913 set; Tasmania 1892-99 1/- block of four, etc., part o.g., unused and used, poor to fine	E £200
3 ☆	A Collection of over 1100 Asian issues in two green loose-leaf albums, mainly from 1953, including Bahrain; Ceylon; Hong Kong; Kuwait; Malaysia; Maldivé Islands; British Postal Agencies in Eastern Arabia; Qatar, etc., sets, high values, etc., o.g. or part o.g.	E £75
4	Various British Commonwealth, some thousands in booklets, on stock-cards and leaves, including Queen, Edward, George V, George VI issues with Ascension; Barbados; Falkland Islands; Gambia, etc., some useful, some duplication, etc., many part o.g., poor to fine	E £550
5	The British Asia selection, hundreds of stamps, including Bahrain; Burma; Cochín; Orchha; Charkari; Jaipur; Travancore; India with few early imperf. issues, 1882-88 1r. block of four overprinted "SPECIMEN", George V blocks with large violet handstruck "CANCELLED", etc., mint, part o.g., unused or used, mixed condition, some doubtful	E £300
6	Various, some thousands, loose in cardboard box, on small booklets, on covers, etc., including many modern, Canada, a few Foreign, some cigarette cards, etc., poor to good	E £120
7	Various Commonwealth in two stock-books and on leaves, several hundred stamps, mainly George V, including Ceylon 1921-34 to 5r. in blocks of four, a range of War Stamps including Jamaica and Turks and Caicos Islands, etc., many o.g. or part o.g.	E £100
8 ☆	Various Commonwealth, chiefly in sheets or part sheets, hundreds of stamps, including Malaya; Johore; North Borneo with 1897-1902 10c. and 16c. in blocks of four, etc., mainly unmounted mint, chiefly fair to fine	E £100

COLLECTIONS AND VARIOUS (continued)

Lot No.		Cat. or Est. Value
9 ☆	COMMEMORATIVES: 1948 SILVER WEDDING, COMPLETE ISSUE IN PAIRS EXCEPT GREAT BRITAIN, CONTAINED IN SPECIAL PRESENTATION ALBUM, HIGH VALUES NEARLY ALL UNMOUNTED MINT, OTHERS UNMOUNTED MINT OR PART O.G., CHIEFLY FINE, ALSO A FEW USED LOW VALUES . . . . .	E £1250
10 ☆	— ditto, sets of Falkland Islands Dependencies; Gilbert and Ellice Islands; Hong Kong; Montserrat; St. Kitts Nevis; Somaliland Protectorate and Turks and Caicos Islands, the Gilbert £1 is o.g., the other top values all unmounted mint, some very slightly gum toned, fine . . . . .	£76.97
11	— ditto, the Collection of 406 stamps, many low values in blocks of four, including Ascension; Gilbert and Ellice Islands; Great Britain; Hong Kong; Malta; Pitcairn Islands, sets, etc., chiefly unmounted mint or part o.g., chiefly fine . . . . .	E £150
12	Literature: "The Encyclopaedia of British Empire Postage Stamps", Vol. III Asia, good condition . . . . .	E £20
13	Albums: Two black "G.H.S." type albums with dust cases and some unused leaves, fine . . . . .	E £5
14 ☒	Royal Visit: 1901, Royal Visit of the Duke and Duchess of Cornwall to Africa, Australia, Canada and stages, a complete set of twenty picture postcards, including Ascension card with Great Britain 1d. lilac tied by fine "ASCENSION/A/AU 30/01" cancellation; Gibraltar card cancelled by Ship Letter, London pmk., etc. An extremely scarce set (for Ascension card see photo-plate II) . . . . .	E £250
15 ☆	ADEN AND STATES: The Collection of 365 stamps, including 1937 set (10r. slightly stained), later sets, Kathiri, Qu'aiti, South Arabian Federation, etc., o.g. or part o.g. . . . .	E £40
16 ☆	ANTIGUA: 1862 rough perf. 14 to 16, 6d., small part o.g., centred to top, tiny paper buckle and facial speck, otherwise fine . . . . . (1)	£550
17 ☆☐	— 1863-67 1d. dull rose, an unmounted mint or part o.g. block of thirty (10×3) with part margin at bottom, some split or reinforced perfs., a few slight faults, but a scarce multiple . . . . . (6)	£1260+
18	— The selection of Queen issues, 56 stamps, including 1863-67 1d. rosy mauve (4), 1d. dull rose (4), 1d. vermilion (5), 6d. (six singles and a pair), 1869 4d. (5), 1882 2½d. (6), 4d. (7), etc., part o.g., unused and used, mixed condition . . . . .	E £55
19 ☆	— 1882, 2½d. horizontal pair, 4d., some surface marks and tiny gum tones, otherwise fine . . . . . (22, 23)	£270
T 20	— The selection of seventy-three stamps, issues to about 1938, including 1863-67 1d. (2), 6d., 1872 1d., 6d., 1876 1d., 6d., 1879 4d., 1882 2½d., 1884 1d., 1903-09 to 1/-, 2/6, 1908-17 to 1/-, 1913 5/-, 1932 Tercentenary set to 2/6, 1935 Silver Jubilee set, etc., part o.g. and used, chiefly fair to fine . . . . .	E £120
21 ☆	ASCENSION: 1924-33 1d., 1½d., 5d., 1/- and St. Helena 1922-36 Script ½d., 1d., 1½d. (2), 2d. (2), 1/-, 1/6, 2/-, all showing cleft in rock varieties, the first two with corner sheet margins, part o.g., some staining . . . . .	E £60
<b>AUSTRALIA</b>		
22 ☆	1913-14 6d. claret, mint, few gum wrinkles or bends, fine . . . . . (19)	£90
23 ☆☐	1926-30, perf. 13½×12½, 1d. sage green (Die I and Die II) in a block of four with two of each type, unmounted mint or part o.g., a few marks on reverse, blunt and one missing perf., otherwise fine . . . . . (95, 96)	£111.60
24 ☆	1932 1/- yellow green, unmounted mint (hinged in margin), from bottom of sheet, a few gum wrinkles, fine . . . . . (140a)	£75
25 ☆	1937-39, chalky paper, 5/-, 10/-, £1, unmounted mint except £1 part o.g., 10/- from bottom of sheet, fine . . . . . (176, 177, 178)	£145
26 ☆	— Thin paper, 5/-, 10/-, £1, unmounted mint except 10/- part o.g., fine (for £1 see photo-plate I) . . . . . (176a, 177a, 178a)	£211



## AUSTRALIA (continued)

Lot No.		Cat. or Est. Value
27 ☆	1948-56, 5/- to £2, o.g. or part o.g., 5/- faint bend, fine (for £2 see photo-plate I) . . . . . (224a-224d)	£297
28 ☆	1959-64, white paper, 5/- brown red, unmounted mint, from upper right corner of sheet, centred slightly to bottom, fine . . . . . (327a)	£100
29 ☆	1963-65 set, unmounted mint, 5/- few greasy perfs., fine (for £2 see photo-plate I) . . . . . (355-360)	£200
30 ☆	The Collection of George V issues, a few hundred stamps, including 1913 to 2/-, 1913-14 6d. claret, 1929-30 10/-, 1931 Kingsford-Smith set (2), 1931 Air 6d., (2), 1931-36 5/-, 1932 1/-, 1934 Victoria set (both perfs.) (2), 1934 Macarthur set, with additional 2d. type B, 1934-48 no wmk., 1935 Anzac set (2), 1935 Silver Jubilee set (2), 1936 South Australia set (2), etc., part o.g. and used, poor to fine .	E £300
31	The Collection of chiefly George VI issues in green "Utile" album, hundreds of stamps, including 1937-49 perf. 14x13½ 3d. Die I, Die II, 5/-, 10/-, £1, on both papers, coils, 1937 New South Wales set (2), 1940 Forces set (2), 1942-44 2d. coil pair, 1948-56 1/3 to £1 mint or part o.g., set used, 1950-51 3d. grey green coil pair, etc., part o.g. and used, chiefly fair to fine . . . . .	E £250
32	The Collection of EII issues, in red "Utile" album, hundreds of stamps, including 1959-64 set, 1962 Games 2/3 (3), 1963-65 7/6, 10/- (2), £1, mint or part o.g., used, 1964-65 set (2), 1966-73 to \$4 (3), etc., unmounted mint, part o.g. and used, chiefly fair to fine . . . . .	E £250
33 ☒	BAHAMAS: 1863-80 perf. 12½ 4d. brownish rose, fine but for pulled perf. tied to envelope addressed to Cincinnati by slightly smudgy cancellation, New York "DUE/3/U.S. CURRENCY" dated duplex mark on front and Cincinnati received mark on reverse in greenish blue, cover with small tear on reverse and a little soiled and creased, otherwise fine. With B.P.A. Certificate (1977) . . . . . (28)	E £50
T 34 ○	ditto, perf. 14 1/- green, a block of twelve (6x2), neat circular 1881 cancellations (one a little greasy), fine but for a few tiny marks . . . . . (39)	£60+
T 35 ☆	ditto, ditto, 1/- green, 1884-98 1d. carmine-rose, 6d. in blocks of four, 4d. block of six, unmounted mint or part o.g., fair to fine . . . . . (39, 48, 53, 54)	£106+
36 ☆	1918 to 1919 War Tax, the Collection of ninety-four, including 1918 (Feb.) 1/-, blocks of four, etc., o.g. or part o.g. . . . .	E £55
37 ☆	1942 Landfall set to 3/- all in complete unmounted mint panes of sixty. Many constant overprint varieties . . . . . (162-173a)	£516+
T 38	The selection of eighty-three stamps. issues to about 1938, including 1863-80 perf. 12½ 6d., perf. 14 1d., 1/-, 1882 perf. 14 4d., 1903 5d., 2/-, 1902 4d., 6d., 1906-11 set, 1916-19 3/-, 1930 Tercentenary to 2/-, 1935 Silver Jubilee set, etc., unmounted mint, part o.g. and used, chiefly fair to fine . . . . .	E £80
39 ☆	BAHRAIN: 1933 set, part o.g., few blunt perfs., otherwise fine . . . . . (1-14)	£75
40 ☆	1938-41 set, o.g. or part o.g., few tiny imperfections, otherwise fine . . . . . (20-37)	£120
41 ☆	BARBADOS: 1861-70 ½d. deep green, an unmounted mint or part o.g. block of nine (3x3), off-centre, but fresh and fine . . . . . (20)	£58.50+
42	The selection of seventeen imperf. "Britannia" types, including 1852-55 4d., 1855-57 ½d. pair and single, 1858 6d. pair, two singles, 1/- (3), etc., part o.g., unused or used, one perfd. stamp cut down, poor to fine . . . . .	E £150
43	The selection of sixteen perfd. "Britannia" types, including 1861-70 4d. (3), 1873 3d. (3), 1873 5/- (2, one used, other part o.g.), 1875-78 perf. 14 1d. and 4d. handstamped "SPECIMEN", 6d. (2), etc., part o.g., unused, or used, poor to good . . . . .	E £200
44 S	1917 War Tax 1d., overprinted "SPECIMEN", o.g., fine . . . . . (197)	£23

Lot No.		Cat. or Est. Value
T 45	<b>BARBADOS:</b> The Collection in small red stockbook, issues to about 1951, 224 stamps, including 1858 6d., 1/- (2), later Britannia types, 1882-86 1/- (2), 1892-1903 to 10d., 1897-98 Jubilee white paper to 8d., 1904-05 8d., 1906 Nelson 6d., 1/-, 1920-21 Victory 3/-, etc., part o.g. and used, poor to fine	E £70
T 46	— The selection of 176 stamps, issues to 1939, including 1852-57 1d., perf. Britannia types to 1/- (5), with 1873 3d., 1882-86 to 1/-, 1906 Nelson to 6d., 1909-10 1/-, 1916-20 2/-, 1918 3/-, 1925-35 2/6, etc., part o.g. and used, poor to fine	E £70
47 ☆B	<b>BECHUANALAND:</b> 1893-95 2d. bistre, an unmounted mint block of forty-eight (6×8) from lower-left corner of sheet, some folded or split perfs., two rows with horizontal crease, otherwise chiefly fine (39)	£86.40+
48 ∞	<b>BERMUDA:</b> 1902 Queen Victoria 1d. postcard from Burts Island to Holland, purple "PRISONERS OF WAR / PASSED CENSOR" /-4- / BERMUDA" mark (Ludington type "CM4"), Hamilton and Wageningen circular dated markings. A few slight stains (see photo-plate II)	E £175
49 ∞	— ditto, another 1d. postcard from Darrell's Island to Holland, two ring circular "PRISONERS OF WAR / PASSED CENSOR" marking in blue-black (Ludington type "CM2"), part of message has been censored, Hamilton and Gorinehem circular dated markings. A few slight stains (see photo-plate II)	E £150
50 ∞	— ditto, local envelope bearing 1d., tied by Hamilton circular date-stamp, triangular "PRISONERS OF WAR / Passed Censor / 3 / BERMUDA" handstamp in violet, scarce local usage, a few minor faults, fine (see photo-plate II)	E £125
T 51 ☆	<b>BRITISH EAST AFRICA:</b> 1890-94 ½a. (2), 1a. (2), 2a., 2½a., 3a. (2), 4a. yellow-brown (single and pair), 4½a., 8a. blue (single and pair), 2r. to 5r., part o.g., some hinge remainders, some with straight edges, mostly fine	£99.25
T 52 ☆B	— ditto, ½a. and 1a. in unmounted mint (hinged in margins) blocks of twenty-four (4×6) from left of sheets, a few split perfs., fine (4, 5)	£66+
T 53 ☆B	— ditto, 3a. black on red, a block of twenty-four (4×6) from right of sheet, unmounted mint (hinged in margin), fine (8)	£96+
T 54 ☆B	— ditto, 4a. yellow-brown, a block of twenty (4×5), 8a. blue, a block of twelve (2×6), unmounted mint or part o.g., both with two straight edges, fine (9, 12)	£72+
T 55 ☆B	— ditto, 1r. carmine, an irregular block of twenty-two, unmounted mint or part o.g., ten stamps with straight edge, fine (14)	£82.50+
56 ☆	— 1895 (Nov.) set except 6a., part o.g., few small faults, otherwise fine (between 49 and 63)	£199
56A ☆	— 1896-1901 set with additional 1r., part o.g. (hinge remainders), 4r. a little stained, 5r. with diagonal crease, gum wrinkles otherwise chiefly fine (65-79)	£170
57 O	<b>BRITISH GUIANA:</b> 1852 1c. black on magenta, used with margins all round, small thin and few very light surface rubs, otherwise fine. "Royal" Certificate (1979) (see photo-plate I) (9)	E £350
58 ∞	— 1853-59 4c. blue, margins at places (slightly cut-into), tiny corner crease, tied to envelope to Mahaicony by Demerara cancellation, similar post mark on reverse, cover with faults, but scarce. With Philatelic Federation of Southern Africa Certificate (1967), with no photograph (19)	E £30
T 59 ☆B	— 1882 Black Impression Second setting, first printing, 1c. magenta, a sheet of twelve (margins at top and bottom) showing six of each ship type, seventh stamp (type 26) "1" with foot variety, unused, a few slight creases, otherwise fine (162, 162c, 164)	£167+
T 60	— The selection of ninety-two stamps, including a range of Ship types with reprints of 1852 issues 1c. (10), 4c. (4), 1878 Provisional two horiz. bars and one vert. (1c.) on 6c. (With Royal Cert.), 1889 to 96c. (2), 1898 Jubilee set, 1899 2c. on 10c. "GENTS" for "CENTS", 2c. on 15c. no stop after "CENTS", etc., part o.g., unused and used, poor to fine	E £40
61	— The selection of issues to about 1921, 170 stamps, including a few Ship types, 1899 values to 96c., 1898 Jubilee set (2) with additional 1c. retouches, blocks, etc., part o.g. and used, chiefly fair to fine	E £40



Lot No.

Cat. or Est. Value

T 62 ☆	<b>BRITISH OCCUPATION OF ITALIAN COLONIES: SOMALIA: 1943-46</b> set to 1/-, 1948 set (2), 1950 set in pairs (2/50c. and 5/- pairs creased), unmounted mint, chiefly fine	£68+
63 ☆	<b>BRUNEI: 1906</b> set, part o.g., mainly fine, the 50c. with a few small stains (1-12)	£250
64 ☆	— <b>1907</b> 1c. to \$1, part o.g., good to fine, the 30c. slightly creased (14-24)	£100
65 ☆	— <b>1908-16</b> 1c. (2), 2c., 3c. (2), 4c. to 8c., 10c. (3), 25c., 30c., 50c. (2), \$1, \$5 and 1916 5c., 8c., mainly good to fine, one 10c. unused, others part o.g. (25-38, 40, 41)	£70+
66 ☆	— ditto, \$25 black on red, part o.g., fine (see photo-plate I) (39)	£300
67 ☆	— The Collection of 106 issues from 1922 to 1946, including 1922 Exhibition to \$1, 1924-37 to \$1, 1947-51 to \$10 (2), etc., o.g. or part o.g., fair to fine	E £50
68 ☆	<b>BURMA: 1937</b> set, mint or part o.g., few tiny faults, otherwise fine and fresh (1-18)	£120
69	— The selection, 210 stamps, including 1937 to 25r., 1938-40 set, Officials 1937 to 10r. (2), 1939 set, etc., mint, part o.g., unused or used, poor to fine	E £100
70	— The selection, 105 stamps, including Japanese Occupation 1942 (May) V. Myaungmya 8a., 1942 (June 15) 1a. (2), 1943 Independence sets, 1943 Shan States, two sets, few forged "Peacock" overprints, part o.g., unused or used, poor to fine	E £150
71 ☒	— Japanese Occupation: The selection of six unused Postal Stationery items and nine covers or fronts variously franked, poor to fine	E £80
72	— ditto, 1942 Myaungmya overprints, the slightly duplicated selection of thirty-six stamps being a complete run with the exception of S.G. J2, also Pyapon 1a., part o.g. or unused, one used, poor to fine (J1-J19a)	E £175
73 ☆	— ditto, 1942 Henzada overprints, thirty-four stamps, including George V Postage issues, 9p. (2), 2a., George VI Postage issues, 1p., 4a., Official issues, 3p., 6p., 1½a., 2a., etc., mint, part o.g. or unused, poor to fine	E £150

## CANADA

74 ☒	<b>1776</b> letter from St. Charles on the Sorrel to London, with "5/JY" bishop mark and circular Quebec, "SHIP-LRE" and "12/AV" bishop markings, all in black, the letter with stains and soiling and folds	E £30
75	<b>1829</b> "Table of the Post Towns on the bye and Cross routes in the Canadas with the distances and the rates of postage for a single letter in Halifax currency" by F. A. Stayner depy. Postmaster General in 1829, a few small stains and affixed to album leaf	E £10
76 ☒	<b>1837</b> letter to London, red double circle "CITY OF TORONTO FE 20 1837" and "PAID 9 & 25" marking, the reverse shows a good impression of Canada Company seal arrival datestamp and step type "PENZANCE/SHIP LETTER" marking, fine	E £30
77	<b>1837</b> Champlain & St. Lawrence Rail Road currency notes for 7½d., 15d., 2s. 6d., printed together on thin paper, some slight stains, the sheet appears cut at left	E £10
78	"The Mirror of Literature, Amusement and Instruction" published by J. Limbird, London, copies of the magazine for Feb. 11, Mar. 4, Dec. 16, 1837, each with an article on Canada, some stains, fair to good	E £10
79 ☒	<b>1839</b> abstract of transaction form addressed to London, double circle "CITY OF TORONTO U.C./FE 18 1839", framed "PAID" and red circular New York datestamp, the reverse bears a fair impression of the Canada Company seal, unframed "LIVERPOOL/SHIP LETTER" and arrival datestamp, some staining	E £15
80 ☒	<b>1851</b> letter from Quebec to Toronto, circular "STEAM-BOAT QUEBEC NO 25 1851" and MS "3" in black, another letter dated Oc 20 1852 with similar datestamp in red, both with Montreal arrival markings on reverse, filing folds, the first with some discolouration	E £50

## CANADA (continued)

Lot No.

Cat. or Est. Value

- 81 PS 1851 6d. Plate Proof on thin paper in grey-black, horizontal pair, over-printed "SPECIMEN" vertically in red, good to large margins, left hand impression with natural paper creases and small black mark, overprints slightly oxidised, otherwise fine E £30
- 82 P Registration Labels: Proof of Toronto Registered letter vignette and receipt label, in black on vermilion, numbered '81', part o.g., a trifle soiled, but scarce E £50
- 83 O 1852-57 Thin wove paper, 3d. red, medium hard wove paper, 3d. brown-red, margins all round, former cancelled in blue, small faults (6, 11a) E £40
- 84 O — 3d., 1857 7½d. (3), ½d., used, ½d., 3d. margins all round, others margins at places, some faults E £40
- 85 O — Medium hard wove paper 6d. greenish grey, slightly smudgy concentric circles cancellation, small to large margins, slight thinning, tiny corner crease (clear of design), otherwise fine (13) E £30
- 86 Z Letters dated 1853 and 1858 and part entires dated 1857 and 1858 each bearing imperf. 3d., margins at places, some slight faults E £50
- 87 O 1857 7½d. pale yellow-green, rather smudgy centrally struck concentric circles cancellation, close to very large margins, two tiny corner creases (clear of design), otherwise fine (22) E £40
- 88 Z 1861 cover from Hamilton to Niagara bearing 1859 5c., dated Sept. 5 1861 and another 1861 cover, from St. Thomas to Niagara bearing 1859 5c., circular "ST. THOMAS U.C. SEP 26 1861" cancellation, both covers with flaps torn, a little soiled or stained E £40
- 89 Z 1862 cover from Toronto to Coburg bearing 1859 5c. (slight re-entry at top-right), cancelled diamond shaped bars, dated Feb. 6 1862, the cover with enclosure a trifle damaged (mainly to flap) but fine E £25
- 90 Z 1862 Masonic circular from St. Catherines to St. Thomas bearing 1859 1c. (tiny tear at top-right), dated February 12 1862, slightly soiled or toned E £40
- 91 Z 1863 Masonic circular from Hamilton to St. Thomas bearing 1859 1c. (affixed close to edge and a little damaged, dated Mar. 14 1863, toned and 1866 wrapper from Chatham to Bathurst dated Sept. 19 1866 bearing 1c. (surface scrape at lower-right), showing black "1" marking E £35
- 92 Z 1865 cover from Hamilton to United States bearing 1859 10c., dated Nov. 27 1865 and with red "PAID / CANADA - 10 - CENTS" marking, the cover a little damaged at top but attractive (see photo-plate II) E £80
- 93 Z 1865 mourning envelope from Montreal to Isle of Wight bearing 1859 12½c., dated Jan. 12 1865, a few slight stains and the envelope flap a little torn E £40
- 94 Z 1866, a neat cover (flap missing) from Montreal to Saugerville bearing 1859 5c., dated Jan. 18 1866, fine E £20
- 95 ☆ 1868-71 ½c. black, a block of fifteen (5×3) showing the white chignon variety (No. 43), o.g., a few small stains, faint crease but a fine block (53) £300+
- 96 O A small selection of thirty-seven large Cents type, including fourteen 15c. values with shades, 1869 1c. (4), etc., all used, chiefly good to fine E £60
- The following sixteen lots, all bearing large Cents type are arranged according to rates.*
- 97 Z 1881 "Statistiques Judiciaires" wrapper from St. Francois to Quebec bearing pair ½c. black, smudged cancellation, one stamp with tiny stain, dated Jan. 11 1881, fine E £40
- 98 Z 1869 local Montreal circular bearing 1c. orange dated June 23 1869, a trifle soiled, otherwise fine E £40
- 99 Z 1869 local Toronto envelope bearing 1c. orange, dated May 17 1869, the cover a little torn at top, and a Prices Current addressed to Maine bearing 1c. orange (perfs. cut at left), with blue circular "WM. THORN TORONTO AUG 19 1869" marking E £40
- 100 Z 1871 cover from Halifax Nova Scotia to Picton bearing 2c. and small Cents 1c., dated May 1 1871, a fine cover (see photo-plate II) E £80
- 101 Z 1869 cover (with enclosure) from Hawksville to St. Jacobs bearing 3c. (showing plate crack), some perfs. cut or clipped, just tied, dated Nov. 4 1869, the cover with some filing notes but neat and clean E £50



Lot No.	CANADA (continued)	Est. Value
102	☒ 1868 cover from Hamilton to Princeton bearing 1c. (strip of three, top-left corner slightly damaged), dated May 14 1868, the cover has been opened out and rejoined, a little damaged at top	E £44
103	☒ Four covers, all bearing 3c. values, Aug. 6 1868 from St. John N.B. to Annapolis, circular dated pmk., affixed close to edge and perfs. damaged; Sept. 17 1868 dots type pmk. just tying, also from St. John addressed to Westmorland; May 8 1869 from Digby to Sussex Falls, grid type pmk., the stamp with slight faults at bottom; Jan. 19 1870 from Halifax to Newport	E £100
104	☒ Five covers, all bearing 3c. values, dated Dec. 24 1868, Dec. 26 1868 (also showing "TOO LATE" marking), May 18 1869, Dec. 27 1869, the other with unclear dates, showing differing bar type cancellations, fair to good, some with slight faults	E £100
105	☒ Eleven covers and one printed circular, all bearing 3c. values, dated between August 1868 and March 1870, two pen-cancelled, one with concentric circles (doubtful, has had another stamp removed), others with bars, numeral or dated pmks., fair to good, some with slight faults	E £200
106	☒ 1869 cover from Hamilton to Toronto bearing 3c. pair, dated July 1 1869, the cover a little damaged at top, otherwise fine	E £50
107	☒ 1876 envelope to Scotland bearing 5c., dated "TORONTO JA 20 76" and marked in MS. "p Canadian Steamer 22nd. January 1876", the cover a little damaged at top, a slight crease at top-right slightly affects stamp which also has a few very faint stains (see photo-plate XI)	E £50
108	☒ 1870 mourning envelope from Huntingdon to Scotland bearing 6c., concentric circles cancellation (not tying), dated Feb. 15 1870 and with "GLASGOW PACKET/PAID/MR 6 1870" marking	E £40
109	☒ 1869 small cover from Montreal to New York bearing 6c., dated June 7 1869, a few faint stains, the stamp with lower-left corner rounded	E £30
110	☒ 1870 cover (flap missing) from St. Catherines West to London bearing 2c., 6c. (both with minor faults), double ring numeral cancellation, dated Feb. 21 1870, the cover with filing notes (see photo-plate II)	E £100
111	☒ 1870 large cover from Kingston to Toronto bearing 2c. (strip of four), dated Sept. 2 1870, red "REGISTERED", framed "REGISTERED/G.T.R." and portion of circular Grand Trunk Railway East datestamp in black, a fine cover (see photo-plate II)	E £250
112	☒ 1871 cover from Toronto to Edinburgh bearing 6c., 12½c., fancy type cancellations, dated July 3 1871 and with Liverpool U.S. Packet and Edinburgh datestamps, inscribed in MS "p Cunard Steamer", the stamps a little damaged, the envelope flap torn and with filing notes on reverse, an unusual rate (see photo-plate II)	E £150
<i>The following twenty-two lots, all bearing small Cents type are arranged according to rates.</i>		
113	☒ An undated cover from St. John to Moncton bearing ½c., oval St. John N.B. undated cancellation, the cover with a few tiny surface scuffs but fine (see photo-plate XI)	E £60
114	☒ 1888 (3), 1889 (2), Canadian Pacific Railway printed Monthly statements of earnings and expenses, each bearing 1c. values, addressed to Cullompton, Devon, three different types of cancellations, two have arrival datestamps, some slight soiling, one bearing a damaged stamp	E £40
115	☒ 1878 General Patent Office circular from Montreal to New Milford, Pa; undated Harvey and Van Norman advertising envelope, oval "TORONTO" cancellation; 1894 cover inscribed "Cards", addressed to England, unframed circular "CANNINGTON MANOR ASSA DE 5 94" cancellation and arrival datestamps; 1897 Metallic Roofing Co. Toronto pictorial card to Moncton, all bearing 1c. values and two other items, fair to fine	E £60
116	☒ 1878 Toronto Stock Exchange Weekly report, bearing 2c., addressed to Scotland, dated May 27 1878, inscribed "Via New York" and with arrival datestamps, fine	E £30
117	☒ 1891 local cover bearing 2c., cancelled "KINGSTON MR 3 91" and an 1894 local cover (flap missing) similarly franked, cancelled "RIVERSIDE TORONTO JY 25 94", former fine, latter with a few small stains	E £25

## CANADA (continued)

Lot No.		Est. Value
118	☒ 1876 cover to Toronto bearing 3c., cancelled "B" in black, circular "BRIDGE-WATER SP 26 76" datestamp, the cover cut at right but fine (see photo-plate XI)	E £75
119	☒ 1891 registered cover to Vermilion, Ohio bearing 3c. and Registration 1875-92 5c., circular "WINNIPEG AU 20 91" cancellations, a few small stains, otherwise fine	E £30
120	☒ Twenty-seven covers, each bearing 3c. values, dated 1870 (2), 1871 (3), 1872 (2), 1875, 1876 (3), 1877, 1878, 1879, 1881, 1883, 1888, 1889, 1893 (4), 1896, 1897 (4), differing shades, pmks., etc., fair to fine	E £130
121	☒ 1872 cover to Seneca dated Jan. 8 1872 bearing strip of three 1c.; 1874 Statistique Judiciaires wrapper franked 1c., 2c., 3c., dated Jan. 18 1874; A similar wrapper franked 1c., 2c., dated Jan. 20 1874 and a printed envelope bearing 1c., 2c., from Vancouver to Hull dated Nov. 16 1897 with "OTT & PT. ARTH.M.O.NO.3" datestamp on reverse, fair to fine	E £70
122	☒ 1c. printed envelopes dated 1893 (2), 1895 franked additionally with ½c. blocks of four and 1894 with ½c. (4), from Toronto to New York, good to fine	E £60
123	☒ Three 1c. printed envelopes, dated 1895, additionally franked ½c. (4), from Toronto to United States, good to fine	E £40
124	☒ 1894 1c. printed envelope from Toronto to New York additionally franked ½c. (block of four), 1896 1c. envelope with ½c. (strip of four) from Blackwater to Toronto and 1897 envelope bearing ½c. (block of six) from St. John N.B. to Boston, good to fine	E £40
125	☒ 1876 cover to London franked 5c., dated Quebec June 22 1876, another cover to London franked 1c. (2), 3c., from Montreal and dated May 27 1887, a few perf. a little damaged	E £35
126	☒ 1872 cover (cut at right) addressed to Dublin bearing 5c., blue fancy cancellation, dated Aug. 30 1877, a little soiled, a few filing notes; 1882 cover from Hamilton to Dublin, franked 1c. (pair), 3c., dated Jan. 20 1882, a fold at right passes between the pair	E £60
127	☒ 1886 cover franked 5c., dated Dec. 21 1886 and 1887 cover bearing 2c., 3c., dated Jan. 21 1887, both addressed to Isle of Man, bars type cancellations, former inscribed in MS. "p Cunard Steamer via New York", latter "via New York, filing notes, some slight soiling or staining	E £25
128	☒ 1873, three covers (one with missing flap), from Ottawa to Edinburgh bearing 6c. values, dated Mar. 28, Ap. 23, Jul. 11, with cork type cancellation, one a leaf design, the covers a little soiled, a few small tears	E £75
129	☒ 1870, 1875 and another with unclear year date, all bearing 3c. (pair), 1872 with 3c. (2), and 1873 with 6c., one with blue bars cancellation, two used from Halifax, good to fine, a few covers a little damaged, etc.	E £100
130	☒ 1873, a neat cover (cut at right), addressed to Toronto, bearing 2c., 6c., "SEVERN BRIDGE OC 7 73" datestamp, "REGISTERED" and concentric circles cancellations in violet-blue	E £30
131	☒ 1896, three Registered covers, franked 8c., addressed to Toronto, one opened-out, another with flap missing, all with circular dated cancellations, one with "REGISTERED" and other with framed "R" markings, fair to good	E £30
132	☒ 1890 cover to Isle of Man bearing 10c., dated July 17; 1891 Earle Publishing House envelope to London bearing 1c., 3c. (3), dated St. John N.B. Aug. 25; 1896 cover to Belgium franked ½c. (6), 1c., 2c. (3), dated Feb. 13, the stamps affixed close to edge, some perf. faults, etc., the covers with fold, filing notes, small tears, some slight soiling	E £50
133	☒ 1896, a Registered cover to London (part of back removed, folded), bearing 10c., cancelled "C" in circle, "REGISTERED" and Crown circle "SENATE CANADA OC 5 96" markings in purple, also a "front" to England bearing 10c., with black circular "HOUSE OF COMMONS CANADA JUN 26 1896" datestamp	E £30
134	☒ A cover to England bearing pair 10c., rather unclear circular dated cancellations, the cover a trifle soiled, a seal has been removed from reverse, leaving a soiled area	E £40



## CANADA (continued)

Lot No.		Cat. or Est. Value
135 ☆田	1893, 20c. vermilion, a block of four from left of sheet, unmounted mint or part o.g., centred slightly to right, folded and a few split perfs. between vertical pairs, diagonal crease affecting left-hand stamp, otherwise fine . . . . . (115)	£520+
136 ☆田	— 20c. vermilion, a block of four, unmounted mint or part o.g., folded perfs. between vertical pairs, fine . . . . . (115)	£120
137 ☆田	— 50c. blue, a block of eight (4×2), mint or part o.g., centred to lower-left, a few natural paper creases, and one stamp with thin spots, otherwise fine (see photo-plate I) . . . . . (116)	£1600
<b>1897 Jubilee</b>		
T 138 ☆	½c., 5c., 6c. (2), 8c. (2), 10c., 15c. (2), 20c. (2), 50c., part o.g. or unused, some faults, mixed condition . . . . .	£977
139 ☆	½c., 1c. (2), 2c. (2), 3c., 5c. (2), 6c. to \$2, the 50c. unused, others part o.g., fair to fine, the \$1 and \$2 with slight thinnings . . . . . (121-137)	£1846.50
T 140 ☆	6c. brown, part o.g., light bends, tiny tear between perfs. at top, otherwise well centred and fine . . . . . (129)	£140
T 141 ☆	50c. bright ultramarine, part o.g. (hinge remainders, causing slight bend), centred very slightly to upper-right, creased corner perf., otherwise fine . . . (135)	£120
T 142 ○	\$1 lake, Union Station Toronto bars cancellation, centred slightly to top, creased corner perf., fine . . . . . (136)	£375
T 143 ○	Another copy, Union Station Toronto bars cancellation, centred slightly to upper-right, creased corner perf., fine . . . . . (136)	£375
T 144 ○	Another copy, bars cancellation, centred slightly to top, tiny black speck on face, slight horizontal crease, otherwise fine . . . . . (136)	£375
T 145 ○	\$1 to \$5, bars or smudgy cancellations, a few slight faults . . . . . (136-140)	£2525
T 146 ○	A somewhat similar lot . . . . . (136-140)	£2525
T 147 ○	\$1, \$3, \$4, \$5, used, some faults, \$5 very poor . . . . . (136, 138-140)	£2175
148 ○	\$2 deep violet, Toronto Bars cancellations, centred to upper-right, fine . . . (137)	£350
T 149 ○	Another copy, Union Station Toronto bars cancellation, centred slightly to lower-left, slight horizontal crease, otherwise fine . . . . . (137)	£350
T 150 ○	Another copy, with Union Station Toronto bars cancellation (slightly greasy), centred slightly to upper-left, minor wrinkle, otherwise fine . . . . . (137)	£350
151 ☆	\$3 bistre, part o.g., trace of tiny gum thins, small surface flaw, otherwise fine (see photo-plate I) . . . . . (138)	£950
T 152 ○	\$3, \$4, \$5, \$3 circular violet cancellations, small tear, \$4, \$5 smudged cancellations, slightly creased, \$4 slight thinning . . . . . (138-140)	£1800
153 ☆	\$4 violet, part o.g., a few perfs. a trifle short, otherwise fine (see photo-plate I) . . . . . (139)	£950
T 154 ○	\$4, \$5, engraved forgeries in near issued colours, "used", slight defects, but unusual . . . . .	E £30
155 ☆	\$5 olive-green, part o.g., a little creased, trace of gum thin, otherwise fine (see photo-plate I) . . . . . (140)	£950
T 156 ☆	Another copy, unused (regummed), centred slightly to top, gum has soaked through slightly onto face, tiny scrape on face, otherwise fine . . . . . (140)	£950
157 ☆	The selection, thirty-six stamps, including ½c., 5c. (3), 6c. (2), 8c., 10c., 15c., 20c., 50c. (3), etc., part o.g. and used, chiefly fair to fine . . . . .	E £60
158 ☆田	1898-1902, 10c. deep brownish purple, and 20c. olive green, blocks of four, 10c. from left of sheet, 20c. from bottom of sheet, unmounted mint or part o.g., off-centre, 10c. block with folded perfs. between vertical pairs, a few small stain spots, one 20c. with diagonal crease, otherwise fine (for 20c. see photo-plate I) . . . . . (164, 165)	£1480
159 ☆	— 20c. olive green, part o.g. (hinge remainders), centred slightly to lower-left, slight horizontal bend, otherwise fine . . . . . (165)	£250
160 ☆	1898 Map 2c., three shades, in blocks of four, unmounted mint or part o.g. (hinge remainders), some folded or split perfs., a few stain spots, otherwise fine . . . . .	£144+
161 田	1901 Patriotic envelope addressed to United States with Union Jack in top-left and on reverse words of Red, White and Blue, bearing 1897 Jubilee 2c. (affixed upside down) and tied by Montreal flag cancellation . . . . .	E £25

## CANADA (continued)

Lot No.		Cat. or Est. Value
162	○ Various, practically all Queen issues, all used, on leaves, over 450, including imperf. 3d. (pair, nine singles), range of large and small Cents types and other issues with cancellations, including leaf and Crown types, numeral and dated, entires, part entires, etc., an interesting lot, poor to good	E £700
T 163	The selection of twenty-two stamps, comprising 1859 1c., 10c. (2), 12½c. (4), 17c., large and small Cents types: 5c., 6c., used, 10c. part o.g., 12½c., 15c. (3), used, 15c. part o.g. block of four (rejoined), 1893 20c., 50c. (2), part o.g., unused and used, poor to fine	E £100
164	∞ Various covers, comprising 1851 stampless with red "PAID" marking, 1896 Official to Postmaster Flemington, twenty stamped covers bearing Queen issues, many faked or doubtful, poor to good	E £50
165	☆⊠ 1908 Quebec ½c. sepia, a block of twenty-five (5×5) from top-left corner of sheet, one stamp (No. 44) with re-entry, o.g., a few perfs. split but fine (188)	£125+
T 166	1915 to 1916 War Tax, the Collection of fifty, including 1915 (Feb.) 5c., 20c., 50c., 1916 imperf.×perf. 8 2c. Die I (pair), 1916 (Sept.) perf. 12 2c. Die I, an imperf. pair of the 2c. brown Die I, etc., part o.g. and used, a few covers, mixed condition	E £160
167	☆⊠ 1922-31 imperf. 1c., 2c., 3c., in blocks of four, part o.g., some wrinkling or creasing, the 1c. with disturbed gum, the 3c. with traces of small gum thins (259-261)	£224
168	☆⊠ 1926 2c. on 3c., an o.g. block of four, fine (264)	£112
T 169	☆ 1926 two-lined 2c. on 3c., surcharge treble, part o.g., fine. Sold as-is	E £30
T 170	☆ 1927 Commemorative issue 1c. to 12c. in imperf. pairs, 1c., 5c. horizontal, 2c., 3c., 12c. vertical, o.g., fine (Scott 141a-145a)	Scott \$500
171	☆ 1928-29 perf. 12 50c. blue, o.g., fine (284)	£225
172	☆ — ditto, 50c. blue, large part o.g., fine (284)	£225
173	☆ — ditto, the same in a large part o.g. horizontal pair, a few perfs. a trifle short but fine (see photo-plate I) (284)	£450
174	☆ — ditto, 50c. blue, \$1 olive-green, part o.g., fine (284, 285)	£475
175	☆ 1928-29 imperf.×perf. 8 2c. green, an o.g. horizontal strip of twenty, some perf. folds, otherwise fine (287)	£110
176	☆ 1935 set, imperf.×perf. 8 1c., 2c., 3c., Air 6c., o.g. or part o.g., chiefly fine (341-355)	£147
177	☆ — \$1 bright blue, mint, from top of sheet with part imprint, fine (351)	£65
178	The Collection of issues to George V, a few hundred stamps, including 1852-57 3d. (2), 1859 10c. (5), 12½c. (7), 17c. (3), 1864 2c. (2), a range of Large and Small "cents" types, 1893 20c. (4), 50c. (2), 1897-98 6c. (3), 8c. (2), part o.g., 1898-1902 7c. (3, part o.g.), 1908 Quebec set, Registration labels, Special Delivery with 1898-1920 10c., 1922 20c., etc., Revenues, etc., part o.g. and used, poor to fine	E £300
179	†∞ 1928 to about 1939, over 600 first flight covers, mainly internal, the majority with air mail frankings and a good variety of flights	E £250
180	☆ 1946 20c., 50c., \$1, in horizontal pairs from margin of sheet with imprint, the first o.g., slight crease at lower-left, the others mint (hinge remainders on margin), fine (404-406)	£150
181	☆⊠ 1957 Outdoor recreation 5c., thirty-four mint panes of fifty, mostly fine (491-494)	£425
182	☆ The Collection of 293 issues between 1937 and 1967, in green loose-leaf album, including 1937-38, 1942-48, 1946 to \$1, 1951 \$1, 1953 \$1, 1963 \$1, 1967 to \$1, etc., o.g. or part o.g., mainly fine	E £160
T 183	☆ Special Delivery 1927 20c. orange, a horizontal pair, imperf. vertically, o.g., fine	E £30
184	☆⊠ — 1942-43 10c. green, Air 16c. ultramarine, both in mint sheets of fifty with brown gum (S12, S13)	£175
T 185	Official: The Collection of 186, including used values to \$1 perf. "OHMS", 1949 50c., \$1, 1949-50 50c., 1950-52 to \$1, 1950-51 \$1, etc., a few covers, the later issues part o.g. and used, chiefly good to fine	E £250



## CANADA (continued)

Lot No.	Description	Est. Value
186	Stationery; Postcards and letter cards, fifty-four Queen, Edward and George V, mostly used, some with additional franking, scarce cancels, cachets, etc., fair to fine	E £100
187	— Pacific railways postcards printed in green, 1897 1c. (2), multi-coloured Edward 1c. (55), George V 1c. green (9), 1c. carmine (24), used, duplication, chiefly good to fine	E £90
188	— ditto, George V 2c. sepia Canada Post Card, sixty-six sepia views, numbered between 51 and 510, practically all different, unused, good to fine	E £30
189	○ Cancellations: A Collection, about 346, Queen issues, practically all large or small Cents types, including concentric circles, numerals, Crown, leaf, bar, dots, ovals, squares, flag, railway types, etc., some coloured, a most interesting lot, poor to fine	E £750
190	+ ⊗ Pioneer Air Mail Flight, Oct. 1 1924 Estevan-Winnipeg \$1 label affixed to special envelope franked 3c. (a few rust stains), oval "VIA AEROPLANE/Oct. 1st 1924/ESTEVAN, SASK.", Winnipeg datestamp on reverse, also a similar cover but franked 1c., 2c.	E £25
191	+ ☆ ⊗ Semi-Official: Patricia Airways 1926 (25c.) red and green on yellow, a mint sheet of eight, fine (San. S17)	E £20
192	+ ⊗ — Yukon Airways 1927 25c., used on copy of "The Whitehorse Star", dated April 13 1928, marked "Queen of the Yukon" first flight to Carcross, Yukon, slight stains and tears	E £10
193	+ ⊗ — ditto, ditto, another copy of the newspaper, similarly franked, inscribed "Queen of the Yukon first flight to Atlin, B.C., Canada", similar condition	E £10
194	+ ⊗ — Air covers dated between 1926 and 1931, comprising Yukon Airways (11); Laurentide; Klondike; Jack V. Elliot (2); Patricia Airways; Elliot Fairchild Air Service (2); Elliot Fairchild Air Transport; Fairchild; Western Canada; Cherry Red Airline; Maritime and Newfoundland, mostly good to fine	E £250
195	+ ⊗ Three hundred and eighty-nine Air covers, practically all first flight with special cachet, dated between 1928 and 1946, majority fine	E £220
T 196	A part o.g. and used Collection of several hundreds, issues from about 1926, including 1928-29 50c., \$1 and including 1c., 2c., 5c. in imperf. pairs, 1930-31 50c., \$1, 1935, 1937-38, 1942-45, 1946 to \$1, 1951 \$1, later issues, Air Mail, Special Delivery, booklet panes, Commemoratives, covers, etc., mixed condition but a useful lot	E £900
197	The Collection of seventy-eight issues between 1927 and 1935, including 1927 Confederation sets, 1928-29 50c., etc., part o.g. except three	E £140
198	Various issues from about 1897, in four small stockbooks, stockcards and small sheets, etc., several hundreds, including dollar values, blocks, Commemoratives, several scarce items, etc., many o.g. or part o.g., a few with faults, a useful and valuable lot	E £850
199	Various, chiefly issues from 1859 to about 1897, over 340 stamps, including a range of the 1859 issue, large Cents type and 1897 with values to 50c., some duplication, shades, etc., mostly used, poor to good, some faults	E £400
200	Various on leaves, many hundreds and many common used but including part o.g. with 1897-98 to 10c., 1898-1902 to 20c., 1928-29 50c., \$1, etc., poor to fine	E £300
201	The selection of over 225, issues from about 1928, on stockcards, including 1928-29 50c. (3), \$1 (2), 1930-31 \$1 (10), 1935 \$1 (6), 1937-38 \$1, etc., about fifty are used, poor to fine	E £200
T 202	The selection of 138 stamps, including 1852-57 3d., 6d. (cut-into), 1857 7½d. (cut-into), 1859 10c., 12½c., 17c. (2), 1864 2c. (2), 1893 20c., 50c., 1897 Jubilee \$2 (tiny tear), 1898-1902 6c., 10c., 1903-12 20c., 50c. part o.g. (poor), etc., chiefly used, poor to fine	E £200
203	Various duplicated in stockbook and on three stockcards, many hundreds, mainly modern used but including a range of small Cents 3c., 1908 Quebec 20c. (6), Registration 1875-92 8c. (4), etc., poor to good	E £150
204	Various, many hundreds, on leaves or in booklets, including Queen issues, a few covers and a range of modern with blocks, also Newfoundland, etc., poor to fine	E £150

## CANADA (continued)

Lot No.		Cat. or Est. Value
205	☒ A selection of 186 covers or cards, some bearing later Queen issues and including modern, with first day, special pmks., cachets, Air Mail, etc., fair to fine	E £125
206	The duplicated selection of small Cents type, over 500, in two small stockbooks, including shades, etc., practically all used, poor to fine	E £100
207	☒ A selection of 117 picture postcards, three on leather, mostly franked with Edward VII or George V but a few unused, fair to fine	E £40
<b>CAPE OF GOOD HOPE</b>		
208	☒ 1855-58 4d. deep blue, 4d. blue, tied to separate large part E's, 4d. deep blue, virtually four margins, 4d. blue, margins at places, stamps and covers fair (6, 6a)	E £15
209	○ ☒ — 4d. blue, a used block of four, margins nearly all round, just touched in three places, traces of staining (mainly round edges), otherwise fine (6a)	E £30
210	○ — 1/- bright yellow-green, margins all round, tiny thins, otherwise fine and attractive (8)	E £75
211	☆ — 1/- deep dark green, unused, close margins, faint traces of soiling on face, a trifle thinned, otherwise fine (8a)	E £30
212	○ — 1/- deep dark green, unclear cancellation, good margins, two tiny corner creases (clear of design), possible tiny thinning, otherwise fine (8a)	E £50
213	○ 1861 Woodblock 1d. carmine, 4d. pale grey-blue, used, margins at places, slight faults, fair appearance (13a, 14a)	E £50
214	○ — 4d. pale milky blue, slightly greasy cancellation, repaired tear, and slight thinning in margin, but of fine, large margined appearance (14)	E £50
215	☆ 1863-64 1d. deep carmine-red, a part o.g. pair with good to large margins, light gum bends or wrinkles, otherwise fine and attractive (18)	E £50
216	☆ — 4d. dark blue, an o.g. or part o.g. (hinge remainders) pair, close to large margins, a little wrinkled or creased, otherwise fine (19)	E £40
217	☆ — 4d. dark blue, a part o.g. pair with good even margins, some slight staining, tiny thin spot, otherwise fine (19)	E £25
218	☆ — 4d. pale blue, a part o.g. pair with good to large margins, gum wrinkles and light staining, otherwise fine (19a)	E £30
219	The selection of thirteen triangular issues, comprising 1d. (4), 4d. (4), one an apparently unused 1861 Woodblock), 6d. (2), 1/- (3), unused and used, mixed condition	E £200
220	☒ The Collection, 276 stamps, including Triangulars 1d. (18, one pair), 4d. (20, two pairs), 6d. (5), 1/- (8), Rectangulars with values to 5/- (4), etc., blocks, pairs, etc., part o.g. and used, mixed condition	E £40
221	☒ Boer War 1900, a cover addressed to Canada bearing Orange River Colony ½d., 2d., 2½d. and Transvaal ½d., 2½d., Field Post Office British Army S. Africa cancellations of Sep. 19 1900 and with violet oval "CANADIAN CONTINGENT SOUTH AFRICA SEP 19 1900" marking, fine	E £50
222	☒ 1900, six different illustrated Patriotic envelopes, all bearing 1d. and addressed to the same addressee in London, some with faults	E £150
223	○ Mafeking 1900 bicycle 1d. deep blue, used, centred slightly to left, fine (see photo-plate I) (18)	£225
224	○ CEYLON: 1857-59 9d. purple-brown, used, close to good margins, a few minor defects, good appearance (14)	E £40
225	○ — The selection of imperf. Queen issues, comprising 2d., 4d. (3), 5d., 6d. (3), 9d., 10d., 1/9 (2), 2/-, all used, two 6d. with traces of bluing, all with faults or repaired	E £140
226	— The Collection, a few hundred stamps, including a range of "side Face" types with values to 2/-, 1899-1900 2r.25, etc., Officials, blocks, etc., part o.g. and used, a few dubious, mixed condition	E £70
T 227	— The selection of Queen issues in small blue stockbook, 118 stamps, including 1857-58 white paper ½d., 1857-59 1d., 2d. (2), 1/-, 1/9, 1861 rough perf. 2/-, 1863-67 to 8d. (2), 9d., 2/-, 1867-68 1d., 3d., 1872-80 to 96c., a range of surcharges, 1899 1r.50 on 2r.50, 2r.25 on 2r.50, 1899-1900 to 2r.25, etc., part o.g., unused and used, poor to fine	E £60



Lot No.	Cat. or Est. Value	
T 228 ☆	<b>CEYLON:</b> The selection in small blue stockbook, seventy-one stamps, including 1861 1d., 2d., 4d., 1863-67 ½d. (8), 1d., 4d. pair, 5d., 6d., 1/-, later issues, etc., also the selection of sixty Egypt in small stockbook, o.g., part o.g. or unused, poor to fine	E £40
229 ☒	<b>CHRISTMAS ISLAND:</b> Singapore used in Christmas Island: 1948 Silver Wedding set in horizontal pairs on local E, cancelled by Christmas Island circular datestamps in blue, also Singapore 1953 Coronation 10c. used on E in Cocos Islands, both in good condition	E £35
T 230 ☆☐	<b>COOK ISLANDS: 1892 White paper 1d. black, an unmounted mint block of nine (3×3) with margins at top and by one side stamp, centred to right, some split perfs., fine but for a few minor wrinkles or bends and one stamp with faint patch of gum toning</b>	£117+

## CYPRUS

231 ☆☐	<b>1880 1d. red Plate 215, a large part o.g. block of thirty (6×5) from right of sheet, some perfs. split, slight gum wrinkling, a few faint stains</b>	£180
232 ☆☐	<b>— 1d. red Plate 218, an unused block of twenty-eight (7×4), some split or reinforced perfs., fine</b>	£224+
233 ☒	<b>1884 mourning envelope to Edinburgh bearing 2½pi. blue, neatly tied by "982" cancellation, circular "FAMAGUSTA/A/7 AP/84/CYPRUS" marking above address, transit and arrival markings on reverse, flap with tear, fine</b>	E £50
234 ☆	<b>1902-04 set, o.g. or part o.g., fine</b>	(50-59) £375
235 ☆	<b>1904-10 set with additional 10par., 30par., o.g., fine</b>	(60-71) £120+
236 ☆	<b>1912-15 set with additional 10par., ½pi., 1pi., 9pi., part o.g., chiefly fine</b>	(74-84) £75+
237 ☆	<b>1921-23 set to 45pi. without 9pi. shade, o.g. or part o.g., fine</b>	(85-99) £200
238 ☆	<b>— 10/- green and red on pale yellow, large part o.g., slight gum bend but fine. Rare (see photo-plate I)</b>	(100) £500
239 ☆	<b>— £1 purple and black on red, large part o.g., two perfs. at bottom a trifle thinned and a little short, otherwise fine. Rare (see photo-plate I)</b>	(101) £1000
240 ☆	<b>1924 set to £1 and 1925-28 set, o.g. or part o.g., chiefly fine</b>	(102-117, 118-122) £275
241 ☆	<b>— £5 BLACK ON YELLOW, PART O.G., FINE. RARE (SEE COLOUR PHOTO ON FRONT COVER)</b>	(117a) £4000
242 ☆	<b>1928 set, o.g. or part o.g., fine</b>	(123-132) £250
243 ☆	<b>— 1938-51 1pi. perf. 13½×12½, mint, from bottom of sheet, fine</b>	(154a) £90
244 ☆	<b>1960 Republic set, o.g., fine</b>	(188-202) £170
T 245 ☆	<b>— ditto, 500m. and £1, mint, fine</b>	(201, 202) £160
T 246 ☆	<b>— A similar lot</b>	(201, 202) £160
T 247 ☆	<b>— A similar lot</b>	(201, 202) £160
248 ☆	<b>The Collection of 169 issues from 1934 to 1967, in green loose-leaf album, including 1934 to 45pi., 1938-51 to £1, 1948 Silver Wedding £1, 1955-60, 1962, 1966 to £1, etc., o.g. or part o.g., chiefly fine</b>	E £90
T 249	<b>DOMINICA: 1882-83 surcharges ½(d.) in black on half 1d., ½(d.) in red on half 1d., ½d. in black on half 1d., all in unsevered used pairs on pieces, additional ½d. in black on half 1d. part o.g. unsevered pair, mixed condition (10, 11, 14)</b>	£188

## FALKLAND ISLANDS

250	<b>A coloured leaf size English map, probably early or mid 19th Century, light crease at extreme left but good condition, also a print of Viscount Falkland, a little speckled</b>	E £50
-----	--	-------

## The "Franks"

251 ☒	<b>1874 ENVELOPE TO MISS F. C. PACKE, 1 CAVENDISH SQUARE, LONDON, W, ENGLAND, WITH A SUPERB STRIKE OF THE SMALL BLACK FRANK IN UPPER-RIGHT CORNER, 1/- RATE MARKING ON FACE, ON REVERSE RED AND BLACK ARRIVAL DATESTAMPS OF JUNE 1874 AND EMBOSSED SEAL ON FLAP, SLIGHT VERTICAL CREASE WHICH AFFECTS ONE BACKSTAMP, A TRIFLE SOILED OR STAINED BUT A FINE AND RARE COVER. WITH "ROYAL" CERTIFICATE (1952) (SEE COLOUR PHOTO ON BACK COVER)</b>	E £6500
-------	---	---------

## FALKLAND ISLANDS (continued)

Lot No.	"The Franks" (continued)	Cat. or Est. Value
252	☞ FEBRUARY 15 1878, ENVELOPE ADDRESSED TO J. WALDRON ESQ., MOULSFORD, WALLINGFORD, BERKSHIRE, ENGLAND, WITH VERY FINE STRIKE OF THE CIRCULAR LARGE RED FRANK, SLIGHTLY UNCLEAR ANDREWS TYPE 6a DATESTAMP OF FEBRUARY 15th 1878, ENDORSED WITH MAUVE "6" RATE AND WITH WALLINGFORD ARRIVAL BACKSTAMP OF APRIL 2nd 1878, A FEW STAINS AND PERIMETER FAULTS, OTHERWISE A FINE AND RARE COVER. WITH B.P.A. CERTIFICATE (1964) (SEE PHOTO-PLATE IV)	E £8000
253	☆ 1878-79 1d. claret, part o.g., a few short or missing perfs., centred to upper right, otherwise fine . . . . . (1)	£200
254	△ — 4d. grey-black, neatly cancelled on small piece by Andrews type 3, fine but for one faintly stained perf. . . . . (2)	£85
1883-1902		
255	☆ ½d. (4), 1d. (7), 2d. (2), 2½d. (3), shades, part o.g., a few stained perfs., otherwise fine . . . . .	E £35
256	☞ ½d. green, five copies, 1d. orange, red-brown horizontal pair, tied to Registered cover to Bradford by cork cancellations, Andrews type 6a datestamp of July 17 1893 and black Crown Registered marking, red London hooded Registration datestamp which additionally ties the 1d. pair, Bradford backstamp of August 23, one of each value with blue crayon marks and a few stain spots, mainly on perimeter, but a fine and attractive cover (see photo-plate III) . . . . . (6, 11)	E £250
257	☆ 1d. dull claret, part o.g., hinge remainders, slight gum wrinkles or bends, centred to upper right, otherwise fine . . . . . (9)	£125
258	☆ 1d. red brown in a vertical pair, mint or part o.g., from upper left corner of sheet, slight offset on reverse, fine . . . . . (10)	£70
259	☞ 1d. RED-BROWN, TWO SINGLES WITH STRAIGHT EDGES AT LEFT AND A BISECTED COPY WITH STRAIGHT EDGE AT FOOT, THE STAMPS AFFIXED A TRIFLE OVERLAPPING, TIED BY CORK CANCELLATIONS TO COVER TO THE SANITARY WOOD WOOL CO. LTD., 11 HATTON GARDEN, LONDON, SLIGHTLY UNCLEAR DATESTAMP OF SEPTEMBER 15 1891, RED HOODED LONDON ARRIVAL BACKSTAMP OF OCTOBER 1891, THE E WITH VERTICAL CREASE WHICH BARELY AFFECTS BISECT, PORTIONS OF FLAPS HAVE BEEN CUT FROM REVERSE, AND THERE ARE SOME MINOR STAINS, MAINLY ON REVERSE BUT A FEW AROUND PERFS. AT TOP, BUT A VERY ATTRACTIVE AND RARE COVER. THIS IS A PREVIOUSLY UNRECORDED COVER FROM THE MAIL CARRIED BY S.S. TOTMES (SEE COLOUR PHOTO ON BACK COVER)	E £1250
260	☞ 1d. Venetian red, 9d. orange-vermilion (glue has soaked slightly into perfs.), tied to oblong blue envelope to The Consular Bureau of the Foreign Office, Stockholm, Sweden by oval "F.I." Andrews type 3 cancellation (the latest recorded date by Andrews), Andrews type 8 datestamp on January 27 1899, Stockholm backstamp, the E with light crease and with flap cut away, fine and scarce cover (see photo-plate IV)	E £350
261	☞ 1d. orange-red, tied to cover to Hyde Park by Andrews type 9b cancellation of August 1904, on reverse note stating that it is undeliverable without a street number, with Paddington backstamps of October 10, 11 (2) and 12, and with Returned letter office datestamp of the 13, gum has soaked slightly into perfs. of stamp and the E is somewhat creased and with traces of staining at top, nevertheless very presentable and interesting cover (see photo-plate IV)	E £175
262	☆ 2½d. Prussian blue, part o.g., fine but for some blunt perfs. . . . . (23)	£95
263	△ Another copy but tied to small piece by neat strike of Andrews type 6a cancellation dated March 1 1895, fine (see photo-plate VI) . . . . . (23)	£80
264	☞ Another copy, tied by cork cancellation to cover to Birmingham, Andrews type 6a cancellation of January 14 1895, Birmingham arrival backstamp of February 22, fine and scarce cover (see photo-plate IV) . . . . . (23)	E £300



## FALKLAND ISLANDS (continued)

Lot No.	1883-1902 (continued)	Cat. or Est. Value
265 ☒	4d. olive grey-black, traces of oxidation and a few faintly stained perfs. but fine, tied to cover to Kent by cork cancellation. Andrews type 7a datestamp of December 16 1890, Ashford arrival backstamp of January 31 1891, the E is somewhat stained, the worst of which is on the reverse, otherwise fine (see photo-plate IV)	E £150
266 ☆	4d. olive-black, a mint sheet of sixty, slightly stained, mostly on reverse, small portion of sheet margin missing alongside No. 60, another with paper clip rust stain, another thinned and creased, otherwise generally fine (28)	£480
<i>The following six lots are all addressed to Ernest A. Holmsted, Esq., and give a rare insight into the commercial activities and transport of "local" mail at that time.</i>		
267 ☒	1884 E to Adelaide Station, Shallow Bay, endorsed "By favour of Capt. Hansen/Schooner Foam", on reverse blue oval "PACIFIC STEAM N.C. AGENCY/SANDY POINT/WEHRHAHN & CO.", somewhat stained, but with eight sided enclosure which discusses the merits of various tracts of land for raising sheep, and mentions Patagonia, Beagle Channel, Cape Horn, loss of a steamer, etc., a fascinating letter	E £300+
268 ☒	1885 envelope with enclosure to E. A. Holmsted, Esq., Adelaide Station, Shallow Bay, West Falklands, with note by address stating or Stanley, the E is endorsed "p Rippling Wave" and "By first opportunity/important", has a few faults including slight staining. The enclosure has "Wehrhahn & Co." heading at top and is also endorsed "p Rippling Wave", mentions that the Brig "Brunno & Marie" has sailed for Shallow Bay, etc. A rare and interesting item (see photo-plate III)	E £400+
269 ☒	1885 E to Stanley, endorsed "Care of Capt. Seeman", with Andrews type 6a datestamp, a little unclear but dated May 7 1885, on reverse blue oval "WEHRHAHN Y CA/PUNTA ARENAS/ESTRECHO MAGALANES", a little stained but with five sided enclosure headed Sandy Point May 1st/85, and primarily concerning the problem of shipping the sheep to Sandy Point, which mentions the unfortunate accident this steamer ("Malvinas") met with so close to the Straits, and the crews' threatened refusal to sail with sheep in the future. A most interesting letter (see photo-plate III)	E £400+
270 ☒	1885 and 1886 E's addressed to E. A. Holmsted, former to London, endorsed "Pr. S/S Galileo", dated markings with Southampton Ship Letter, the enclosure headed Stanley, Falkland Islands, dated July 16 1885 is an offer to buy a share in Sandy Point and also mentions mail returned in error, latter to Shallow Bay, West Falklands, endorsed "S.S. Narda" and "Malvinas", with Andrews type 6a datestamp of January 11 1886, filing note reads: W. Bartlett, Dec. 1885, His father is ready to fork out for next cargoe of sheep. A little stained, the enclosure is not the original but nevertheless interesting, both E's have had the small portion where adhesives had been fixed torn out and the former with flap missing	E 100+
271 ☒	1886 envelope with enclosure to Ernest Holmsted, the E with portion of flap missing and a little stained, but with filing regarding the enclosure which is written on embossed Monogramed notepaper from Capt. H. Seeman, headed Stanley September 26 1886, which promises the available of the "Malvinas" for carrying sheep from to Sandy Point	E £200+
272 ☒	Undated E with printed heading "DEUTSCHE DAMPFSCHEIFFAHRTS-GESELLSCHAFT "KOSMOS"./PORT STANLEY AGENCY.", addressed to E. Holmsted Esq., Adelaide Station, Shallow Bay, and endorsed "per Malvenas", on reverse filing note "Seeman's/Malvinas will be Ours after 15th April", somewhat creased and a little damaged at top where it has been roughly opened	E £50
273 ☆	1885-91 1d. claret and 4d. grey black, 1d. unused centred to upper left, minor faults, 4d., part o.g., fine but for light traces of staining (35, 37)	£103

FALKLAND ISLANDS (continued)

1883-1902 (continued)

Lot No.

Cat. or Est. Value

274	☒	1891, JANUARY 24, 1d. CLARET, A HORIZONTAL STRIP OF THREE, THE RIGHT HAND STAMP BISECTED DIAGONALLY AND SURCHARGED "½d.", TIED BY CORK CANCELLATIONS TO COVER TO "PHILLIP HOBBS, ESQ., 1 OTTERBURN VILLAS, JESMOND, NEWCASTLE-ON-TYNE, ANDREWS TYPE 7a DATESTAMP OF JANUARY 24 1891, ARRIVAL BACKSTAMP OF FEBRUARY 28, THE ENVELOPE HAS BEEN ROUGHLY OPENED RESULTING IN A FEW TEARS AND SMALL PORTION MISSING AT TOP, BUT STILL A FINE AND RARE COVER. THIS IS A PREVIOUSLY UNRECORDED COVER FROM THE FIRST MAIL AFTER THE RATE HAD BEEN REDUCED TO 2½d., CARRIED BY S.S. KAMBYSES. HOWEVER, NO OTHER COVER TO DATE HAS BEEN RECORDED FROM THIS SAILING WITH THE PROVISIONAL SURCHARGE, WHICH IN THIS CASE HAS BEEN APPLIED TO THE STAMP AFTER BEING AFFIXED TO THE COVER. THE SURCHARGE SHOWS NO SIGNS OF WEAR AND IS NOT ONE OF THE RECOGNISED FORGED OR POSTHUMOUS TYPES, BUT HAS THE CHARACTERISTICS OF TYPE A/1, ALTHOUGH THIS TYPE WAS USUALLY APPLIED DIAGONALLY, OFTEN WITH AN INK DIVIDING LINE. ALTHOUGH DOUBTLESS A GENUINE BISECT COVER, ANY BUYER SHOULD BE AWARE THAT IT IS CONCEIVABLE THAT THE "½d." WAS ADDED POSTHUMOUSLY (SEE PHOTO-PLATE III)	E £1250
275	○	1891 ½d. on half of 1d. claret, an unsevered pair with straight edge at top, portion of Andrews type 3 cancellation but the surcharge with distinct signs of wear, fine (see photo-plate VI)	(38a) £550
276	○	— Surcharge partially double, inverted on half 1d. red-brown on small piece, ½d. on half 1d. orange, red-brown, both with portions of Andrews type 3 cancellations, both posthumous or forged	E £20
277	P	— An amusing piece bearing five diagonal bisects of the 1892 1d. brown including a horizontal pair, each with a posthumous "½d.", tied by cork "F" cancellations and with slightly unclear Andrews type 7 datestamp alongside, fine A.B.P.A. certificate (1955) for the Geldard "front" from which this stamped portion was cut is included	E £30
278	☆	1898 2/6, 5/-, part o.g., slight hinge remainders, usual faint gum wrinkles, fine (for 5/- see photo-plate V)	(41, 42) £360
T 279	☆	— 2/6, 5/-, part o.g. (hinge remainders), gum wrinkles, 2/6 with tiny gum thin, 5/- centred slightly to right, a few blunt perfs. (for 5/- see photo-plate V)	(41, 42) £360+
280	☆	— The same two values, part o.g. (hinge remainders), slight gum wrinkles or bends, 2/6 small thin, 5/- with a few tiny marks on reverse, but fine (for 5/- see photo-plate V)	(41, 42) £360
281	☆	— 2/6 from top of sheet, 5/-, part o.g., 2/6 with stained perf., 5/- creased and thinned at top left, a few gum wrinkles, otherwise fine (for 5/- see photo-plate V)	(41, 42) £360
T 282	☆	— 1898 2/6 and 5/-, part o.g., off-centre, gum a little wrinkled, 2/6, small thin at top, two corner perfs. creased, 5/-, two stained perfs. and light gum toning, a few short perfs., otherwise fine	(41, 42) £360
T 283	☆	— The same two values, part o.g., a little gum wrinkling, 2/6 horizontal crease, 5/- a few stain spots and corner crease, poor	(41, 42) £360
284	△	— 5/- red, centred to upper-right, gum has soaked into some perfs., but fine, just tied to small piece by Andrews type 11 cancellation of 1912, the piece bears large part of Registration label (see photo-plate VII)	(42) £200
T 285		The selection of Queen issues, 127 stamps, including an example of Black Frank on small piece 1878-79 1d. (3), 6d. (4), 1/- (5); 1883-1902 ½d. blocks of four, six and twelve, 1d. (30 with block of eight), 2d. (10), 2½d. (5), 4d. (10), 6d. (4), 1/-, 1898 2/6, 5/-, also 1918-20 1/- block of four, etc., part o.g., unused or used, poor to fine	E £125
286	☆	The selection of Queen issues, 33 stamps, including 1878-79 6d. blue green, 1/- bistre brown, 1883-1902 1d. orange red brown, 1d. brown, 1d. russet brown, 2½d. pale chalky ultramarine, etc., with shades, etc., part o.g., poor to fine	E £100



## FALKLAND ISLANDS (continued)

Lot No.		Cat. or Est. Value
287 ☆	1904-12 ½d. (3), 1d. (3, one the dull coppery red, but a few soiled or stained perfs.), 2d., 2½d. (2), 6d. to 5/-, 1906 1d., part o.g., mostly fine (between 43 and 59)	E £130
288 ☆	— Set with additional 1d. (2), part o.g., a few slight faults, but mainly fine (for 5/- see photo-plate V) (43, 58)	£170+
289 ☆	— 1d. dull coppery red, part o.g., fine (48)	£80
290 ☆	— 2d. purple and 2d. reddish purple, part o.g., 2d. purple minor faults, other fine (for 2d. reddish purple see photo-plate VI) (50, 51)	£163.25
291 ☆	— 2½d. deep blue, o.g., centred slightly to lower-left, a few faint wrinkles, fine (see photo-plate VI) (53)	£150
292 ☆	— Another copy, part o.g., a few negligible defects, but fine (see photo-plate VI) (53)	£150
293 ☆	— 3/- green, 3/- deep green, 5/- red, both 3/- with minor faults, 5/- fine for 5/- see photo-plate V) (56, 57, 58)	£220
294 ☆	The selection of Edward VII issues, 11 stamps, including 1904-12, 6d., 1/-, etc., with shades, etc., mixed condition	E £25
295 ☆	1912-20 ½d. (3), 1d. (3), 2d., 2½d., 6d., 1/- (3), 3/-, 5/- red, part o.g., mostly fine	E £60
296 ☆	— 5/- reddish maroon, part o.g., centred slightly to upper-left, fine (83)	£60
297 ☆	— 10/- red on green, part o.g., centred slightly to foot, a few blunt perfs. and usual wrinkles, fine (see photo-plate V) (84)	£140
298 ☆	— £1 black on red, fine part o.g. (see photo-plate V) (85)	£250
299 ☆	1918-20 War Stamp ½d. green on thick greyish paper, an unmounted mint sheet of sixty, mounted in margins, showing constant varieties of the 2nd setting, a few minor gum wrinkles or bends, one or two negligible stain spots on reverse, otherwise fine (89)	£300+
300 ☆	1921-29 set with only one 2½d. blue, part o.g., fine (between 98 and 114)	£42-
301 ☆	1928 South Georgia provisional 2½d. on 2d., part o.g., centred slightly to upper-right, fine (see photo-plate VI) (115)	£550
302 △	— DITTO, THE SAME IN A FINE VERTICAL PAIR FROM LOWER-RIGHT CORNER OF SHEET, THE LOWER STAMP WITH SURCHARGE PARTIALLY DOUBLE, NEATLY CANCELLED AND TIED TO SMALL PIECE BY ANDREWS TYPE SG2a CANCELLATION OF FEBRUARY 14 1929, FINE AND ATTRACTIVE (SEE PHOTO-PLATE VII) (115)	£1300+
303 ☆	1929-36 set with 6d. and 1/- shades, part o.g., a few wrinkles or gum creases, but mostly fine (for £1 see photo-plate VI) (116-126)	£300+
<b>1933 Centenary</b>		
304 ☆	Set to 2/6, part o.g., 2/6 with minute gum thin, mostly fine (127-135)	£180
305 ☒	½d., tied by Andrews type 9c cancellation of December 30 1933 to cover to Cayman Islands, deficient postage fine marking applied and Cayman Islands 1932 Centenary 1d. affixed and cancelled as Postage Due, both stamps with minor perf. faults, the cover with portion of flap missing but fine	E £25
306 ☆	1/- black and olive-green, an unmounted mint block of four from bottom of sheet showing Imprint, a few faint gum wrinkles, otherwise fine (134)	£120+
T 307 ☆	2/6 black and violet, mint, centred very slightly to upper-left, minor gum wrinkles, fine (135)	£110
308 ☆	The same value in an unmounted mint block of four from bottom of sheet with Imprint, fine (see photo-plate V) (135)	£440+
309 ☆	5/- BLACK AND YELLOW, FINE PART O.G. (SEE PHOTO-PLATE VI) (136)	£400
310 ☆	THE SAME VALUE IN A BLOCK OF FOUR, ONE STAMP UNMOUNTED MINT, OTHERS O.G., A FEW SLIGHT GUM WRINKLES, OTHERWISE FINE (SEE PHOTO-PLATE V) (136)	£1600+
311 ☆	5/- black and yellow-orange, part o.g., faint wrinkles, fine (see photo-plate VI) (136a)	£850
312 ☆	10/- black and chestnut, part o.g., faint wrinkles, fine (see photo-plate VI) (137)	£600

FALKLAND ISLANDS (continued)

Lot No.	1933 Centenary (continued)	Cat. or Est. Value
313 ☆	£1 BLACK AND CARMINE, PART O.G., FAINT WRINKLES, FINE (SEE PHOTO-PLATE VI) . . . . . (138)	£1500
314 ☆田	1935 SILVER JUBILEE 1/- SLATE PURPLE, A PART O.G. BLOCK OF FOUR FROM LOWER LEFT CORNER OF SHEET, ONE STAMP THE EXTRA FLAGSTAFF VARIETY, FINE (SEE PHOTO-PLATE V) . . . . .	£1500+
315 △	— DITTO, ANOTHER EXAMPLE OF THE EXTRA FLAGSTAFF VARIETY, A FEW PERFS. NEGLIGIBLY BLUNT, FINE, TIED BY PORT STANLEY ANDREWS TYPE 13a CANCELLATION OF NOVEMBER 6 1935 TO SMALL PIECE. ATTRACTIVE (SEE PHOTO-PLATE VII) . . . . . (142a)	£1500
316 ☆	1938-50 5/- indigo and yellow-brown, fine part o.g. . . . . (161b)	£70
317 △	— Another copy, but fine and neatly tied to small piece . . . . . (161b)	£48
318 ☆田	1962 Radio 2/-, a fine unmounted mint, mounted in margins, block of four from top of sheet with inverted wmk. . . . . (210Ei)	£60+
319 ☆	The mainly George VI and E.II Collection, 100 stamps, including 1938-50 to 5/- (2), 10/-, £1, 1948 Silver Wedding set, 1952 and 1960 sets., etc., mainly fine, part o.g. . . . .	E £90
320	The Collection, 99 stamps, including 1878-79 1d., 4d., 1/-, 1912-20 3/-, 5/- maroon, etc., with shades, blocks, etc., part o.g. and used, chiefly fair to fine . . . . .	E £70
T 321	The selection of seventy-one stamps, issues to about 1938, including 1878-79 1/-, Queen issues to 4d. (2), 6d., 1904-12 1/-, 3/-, 1929-36 to 5/-, 1933 Centenary to 1/-, 1938-50 2/6, etc., part o.g. and used, chiefly fair to fine . . . . .	E £100
322	Various, fifty-six stamps, including Queen Victoria 1d. Stationery card, used, faults, 1952 Air cover to England, etc., mostly used, mixed condition . . . . .	E £30
323 ∞○	Postal Stationery: Envelopes, 1899 1d., additionally franked with 1883-1902 ½d. yellow-green, 1d. orange-red, Andrews type 9a cancellations of May 28 1902 with sideways "C" code, addressed to Basle with arrival backstamp of June 25, traces of toning but fine (see photo-plate III) . . . . . (H. & G. 1)	E £150
324 ∞○	— ditto, another example but additionally franked 1883-1902 2d. (2), 6d. yellow, Andrews type 9a cancellations of July 5 1903 with sideways code "C", addressed to Germany with black Crown Registered marking, German Registration label affixed, arrival backstamp, a few tiny stains, a little soiled but fine (see photo-plate IV) . . . . .	E £175
325 ○∞	— ditto, 1899 1d. etc., another example to the same addressee, very similar but additionally franked by 1883-1902 9d. value only, a little soiled, but fine (see photo-plate IV) . . . . .	E £200
326 ○∞	— ditto, 1916 1d., Andrews type 13a Port Stanley cancellation with reversed "C" of October 20 192(27), addressed to Huddersfield, slit open at top and left hand sides, tiny tear and stain spot at top, but fine . . . . . (H. & G. 3)	E £50
327 ○∞	— ditto, 1928 1d., a fine example to Edinburgh with slightly unclear Port Stanley cancellation . . . . . (H. & G. 5)	E £40
328 ○∞	— ditto, 1938 1d., fine but for a few negligible perimeter bends, addressed to Surrey and with fine Port Stanley cancellation, Andrews type 14b of August 28 1946 . . . . . (H. & G. 7)	E £50
329 ∞	— ditto, 1938 1d., Registered to Lagos, Nigeria and additionally franked by 1938-50 3d., Andrews type 13b. cancellations of February 26 1942, the envelope with Registration label type 10, Opened by Examiner 709 label and endorsed via Montevideo, has been folded and with a few other minor creases, otherwise good condition and an unusual destination (see photo-plate IV) . . . . .	E £75
330 ○∞	— ditto, another example but Registered from South Georgia, additionally franked with 1938-50 2d. black and red (2), bluish Andrews type SG6 cancellations of June 30 1944, Registration label type SG5 affixed (a little stained) and marked "Passed Censor" in violet, a trifle soiled or stained, otherwise fine (see photo-plate IV) . . . . .	E £75



## CANCELLATIONS

Lot No.		Cat. or Est. Value
331	○ Double Ring datestamps, Andrews type 9e in brown struck on 1904-12 5/- red, the cancellation a trifle unclear but dated March 22 1913, the stamp fine (see photo-plate V)	E £80
332	☒ — 1921-29 2½d. deep purple on lemon, a horizontal pair tied to Registered cover to E. Marshall, Cheshire, by fine and clear strike of Andrews type 9e, but without any code or date slugs, Macclesfield backstamp of May 24 1926, fine. Possibly a freak but more than likely philatelic, nevertheless a scarce cover	E £30+
333	△ — Andrews type 11, a full strike, but a trifle unclear at foot, in brown, dated August 5 1912, tying a horizontal pair of 1904-12 2½d. deep blue to small piece, the stamps centred to lower-left, a trifle soiled but a fine and scarce piece (see photo-plate VII)	E £150
334	○ — ditto, another strike in brown, complete but slightly unclear, on 1904-12 3/- deep green, stamp with a few greasy perfs. but fine	E £50
335	☒ Fox Bay: 1933 Centenary ½d., two copies tied to separate covers to Cayman Islands by Andrews type 18a cancellations of 1933 or 1934, both covers marked "T" and with Cayman Islands 1d. stamps (different types) affixed as Postage Dues and cancelled, one cover slightly faded, otherwise good condition	E £30
336	○ — 1938-50 5/- indigo and yellow-brown, neat Andrews type 18a cancellation, fine (161b)	£48
337	△ New Island: 1904-12 1d., tied to small piece by almost complete Andrews type 19b cancellation of January 11th 1911, a few tiny stain spots, but fine	E £50
338	☒ — 1912-20 ½d. horizontal pair, tied to cover to W. J. Wilson, Birmingham, by fine strikes of Andrews type 19b dated July 15 1915, cover with traces of soiling, otherwise fine and scarce (see photo-plate VIII)	E £250
339	☒ Ship Marks: Two George V ½d., tied by separate strikes of "H.M.C.S. AFTERGLOW/18 FEB 1924/POSTED ON BOARD" in black to cover to Cheshire, some stains and portion of flap missing, otherwise fine	E £75
340	☒ — A single George V ½d. tied by similar strike but dated October 6 1925 to cover to Cayman Islands, the cover marked "T", Cayman Islands ½d. vertical pair and War Stamp 1½d. affixed as Postage Dues and tied by Georgetown datestamp and "T" in circle markings, Kingston, Jamaica machine transit backstamp, clear strikes and a fine cover (see photo-plate VIII)	E £300
341	○ Post Office Crown cancellation, Andrews type 31, two slightly indistinct strikes in violet on a 1904-12 3/- deep green horizontal pair, gum has soaked into some perfs., but fine. Very rare on this value (see photo-plate VI)	E £400
342	○ — ditto, two quite clear strikes of the same cancellation on a vertical pair of the 1904-12 5/- red, a few blunt perfs., lower stamp with faint diagonal corner crease, otherwise fine. Rare (see photo-plate VI)	E £250

## South Georgia

"South Georgia." handstamp, Andrews type SG1b

343	△ Two strikes impressed beneath two copies of Edward VII ½d. affixed to a piece, which just ties the stamps by the perfs., the stamps are additionally cancelled by Andrews 9d code "C" cancellations of May 23 1910, fine and scarce. Used within the correct period (see photo-plate VI)	E £250
344	△ A similarly marked and pmked. piece but bearing 1904-12 3/- deep green, the stamp with small portions of sheet margins at top and left, tiny and faint stain on perf. at left, fine (see photo-plate VI)	E £300
345	△ A similar piece but the 5/- value which has portion of sheet margin at right, fine (see photo-plate VI)	E £300
346	△ Impressed beneath 1883-1902 9d. pale vermilion which is tied to small piece by Andrews type SG2a cancellation of August 15 1910, a trifle soiled but fine (see photo-plate VII)	E £75
347	△ A similar lot but the 1/- yellow-brown value, fine and the handstamp just ties the stamp by the perfs. (see photo-plate VII)	E £125

CANCELLATIONS (continued)

South Georgia (continued)

Lot No.		Est. Value
348	☒ Across the lower perfs. and sheet margin, tying an 1883-1902 1/- yellow-brown to a Registered Lawson cover to Liverpool, the stamp additionally tied by Andrews type SG2a cancellation of February 13 1912 with another strike alongside, label type SG1, London and Liverpool backstamps, the stamp has missing corner perf., cover has faint vertical fold, but fine (see photo-plate VIII)	E £350
349	△ Impressed beneath Edward VII ½d., 1d., 2d., 2½d., 6d., it is across the sheet margins of the ½d. and 6d. (trimmed on latter), tied to small pieces by Andrews type SG2a cancellations, all code "C" and dated August 15 1910, a few with traces of soiling, ½d. with one faintly stained perf., but a fine and attractive lot (for 2½d., 6d. see photo-plate VI)	E £375
350	☒ Impressed on the sheet margin of a vertical pair of Edward VII ½d. from right of sheet, tied by fine strike of Andrews code "C" type SG2a cancellation of August 15 1910 to cover to V. Packe at Sullivan House, with another fine strike of the cancellation alongside, faint Andrews type 9e backstamp, fine (see photo-plate VIII)	E £400
351	○ A nearly complete strike, struck across an Edward VII 1d. which has been cancelled by two strikes of Andrews type SG2a, fine (see photo-plate VI)	E £75
352	△ Impressed beneath Edward VII 3/- which is just tied by the handstamp to small piece, the stamp with neat centrally struck Andrews type SG2a code "C" cancellation of August 15 1910, fine (see photo-plate VI)	E £150
353	△ — A very similar piece but bearing the 5/- value, fine (see photo-plate VI)	E £150
354	☒ 1911 Deutsche Südpolar Expedition, picture postcard of the Südpolar-schiff "Deutschland" (the ship in port), bearing the red Deutsche Südpolar Expedition label, tied by violet "Polarschiff Deutschland/Süd Georgien/Grytviken/10.Dezember 1911", franked by 1904-12 1d. tied by unclear Andrews type SG2a cancellation of December 16, the card addressed to Berlin, has been mounted on picture side and the label perfs. just overlap edge, fine and rare (see photo-plate VIII)	E £400
T 355	☒ 1912 PHOTOGRAPHIC PICTURE POSTCARD WITH VIEW OF GRYT-VIKEN, WITH FINE STRIKE OF "PAID 1d. AT/SOUTH GEORGIA", THE "1d." IN MS. AND INITIALLED E.B.B. (EDMUND BINNIE, THE POSTMASTER), ANDREWS TYPE SG2a CODE "C" DATE-STAMP OF JANUARY 2 1912, THE CARD WITH SOME CREASES (ONE CROSSES HANDSTRUCK MARKING) WHICH HAVE CRACKED PICTURE SIDE, SMALL TEAR AT TOP AND A LITTLE SOILED, HOWEVER THE CARD IS UNUSUAL IN THE FACT THAT IT IS A NON-PHILATELIC EXAMPLE ADDRESSED TO HOLMESTRAND, NORWAY. VERY RARE (SEE PHOTO-PLATE VIII)	E £2000
356	☒ 1911 ENVELOPE TO GERMANY WITH THE DEUTSCHE ANTARKTISCHE EXPEDITION IMPRINT AND RED DEUTSCHE SÜDPOLAR EXPEDITION LABEL ON REVERSE, ON OBTVERSE A VERY GOOD STRIKE OF THE "PAID 2½ AT/SOUTH GEORGIA." IN BLACK, THE "2½" IN INK MS. AND INITIALLED "E.B.B. (EDWARD BINNIE, THE POSTMASTER), OVERSTRUCK WITH ANDREWS TYPE SG2a CODE "C" CANCELLATION OF NOVEMBER 31 1911 (THE YEAR DATE SLUG IS A SINGLE "1"), THE ENVELOPE WITH FOLDS, ONE AFFECTS THE LABEL ON REVERSE, BUT AN ATTRACTIVE AND FINE EXAMPLE OF THIS VERY RARE STRIKE (SEE PHOTO-PLATE VIII)	E £3500
357	△ 1904-12 2d. purple, tied to small piece by Andrews type SG2a cancellation, 1921-29 2d. (crossed by blue crayon), 6d., 1/- tied to small piece by Andrews type SG4a cancellations, good condition	E £25
358	△ 1912-20 3/-, 5/- maroon, tied to small piece by neat Andrews type SG4a cancellation of January 19 1920, 5/- rather off-centre but fine (81, 83a)	E £50
359	△ — A similar piece but bearing 10/- red on green and £1 black on red, a few blunt perfs. but a fine and attractive item (see photo-plate VII)	E £500



## CANCELLATIONS (continued)

Lot No.	South Georgia (continued)	Est. Value
360 ☒	1922 cover to Scotland bearing George V 2d. tied by Andrews type SG2a code "C" cancellation of January 26 1922 (the first day slug unclear), the envelope with violet framed "QUEST/R.Y.S." marking at lower-left, perimeter creases and a few tears, slightly soiled and a little stained	E £50
361 ☒	1921-29 6d. and 1/-, tied to separate Registered Wilson covers, former by Andrews type SG4a, latter by type SG2a, both with Registration labels type SG4 affixed, fine	E £80
362 △	George V 2½d., bisected and overlapping small piece to which it is tied by portion of Andrews type SG2a cancellation, a trifle soiled, the stamp a little creased where it has overlapped, otherwise fine. Sold "as-is"	E £50
363 △	Another example bisected but in a different shade, tied to small piece by Andrews type SG2a code "C" cancellation of March 30 1923, fine. Sold "as-is" (see photo-plate VI)	E £75
364 △	1929-36 set without shades, all neatly cancelled on small pieces by Andrews type SG4a code "A" cancellations of March 18 1937, a few perfs. a trifle soiled on lower values, otherwise a fine and attractive set (for £1 see photo-plate VII) (116-126)	E £550
365 ☒	— 1d., tied to cover to Devon by Andrews type SG4b code "C" cancellation of January 9 1932, with the year date abbreviated to a "2", another full strike is struck alongside the stamp, the envelope is slightly water stained (mainly at right), and has portion of reverse (mainly flap) missing, however a very rare cover (see photo-plate VIII)	E £200
366 ☒	1933 Centenary ½d., two copies on each of two covers, 1½d. on a separate cover, all to the same addressee in Cheshire, one ½d. cover with Andrews type SG4a cancellations, others with Andrews type SG2a cancellations. 1½d. cover with flap missing, otherwise fine (127, 129)	E £60
367 △	— ditto, 1½d. to 1/-, all tied to separate pieces by Andrews type SG4a code "C" cancellations of March 6 1933, 2d. slightly soiled, a few tiny stain spots, otherwise fine (129-134)	E £90
368 △	— ditto, 2/6 tied to a similar piece by same cancellation, a few perfs. a trifle blunt or soiled, fine (see photo-plate VII) (135)	E £125
369 ☒	— ditto, 5/- black and yellow, fine but with trace of staining on one or two perfs., tied to first day cover by Andrews type SG2a cancellation, Registration label type SG5a affixed (some faintly stained perfs.), Maidstone backstamp, envelope with a few negligible bends but fine (see photo-plate III) (136)	E £600
370 △	— ditto, 5/- black and yellow-orange, tied to piece by Andrews type SG4a code "C" cancellation of March 6 1933, some perfs. and the piece slightly stained, otherwise fine (see photo-plate VII) (136a)	E £300
371 △	— ditto, a similar piece but bearing the 10/- black and chestnut, a few perfs. a trifle soiled but fine (see photo-plate VII) (137)	E £750
372 △	— ditto, a similar piece but bearing the £1 black and carmine, a few blunt and some slightly stained perfs., otherwise fine. Scarce (see photo-plate VII) (138)	E £600
373 ☒	1935 Silver Jubilee set tied to cover to England by Andrews type SG5 cancellations of November 1935, with 8.45 P.M. time slugs, 2½d. with crayon marks, faint soiling, label type SG5a on reverse	E £10
374 △	1938-50 2/6 to £1, tied to separate pieces by Andrews type SG4a cancellations code "A" of March 30 1938 (one day later than recorded by Andrews), with another strike alongside, 10/- with some soiled perfs., otherwise fine (160-163)	E £40
375 △	— The same values but tied to three pieces by violet Andrews type SG6 cancellations of February 21 1945, a few blunt perfs. but the 5/- is the indigo and yellow-brown shade (160, 161b, 162, 163)	E £65
376 △	— 5/- indigo and yellow-brown, fine, tied to small piece by black Andrews SG7 cancellation of April 27 1950 (161a)	E £35
377 △	Dependencies: 1954 2/- to £1, tied to small pieces by black Andrews type 7 cancellations of January 8 1959, fine (G36-G40)	E £50

## CANCELLATIONS (continued)

Lot No.		Cat. or Est. Value
378	△ South Shetlands: 1912-20 2½d. tied to small piece by black oval DECEPTION ISLAND/4 FEB 1914/SOUTH SHETLANDS", piece with a few bends but fine	E £50
379	△ — 1912-20 5/- reddish maroon, a fine copy tied to small piece by Andrews type SS3 code "C" cancellation of February 14 1928 . . . . . (83)	E £50
380	△ — ditto, 10/- red on green tied by the same cancellation to a similar piece, fine (see photo-plate VII) . . . . . (84)	E £250
381	△ — George V ½d., 1d.; 1d.; 2d., 2½d.; 2½d.; 6d., tied to five pieces by SS3 cancellations, mostly fine	E £30
382	☆ ☒ — ditto, ½d., 1d. and 2½d. blue, tied to Registered cover to Cheshire by Andrews type SS3 cancellations of November 4 1928, South Georgia Registration label type SG4, oval Registered backstamps, good condition	E £30
383	☒ — ditto, 6d., 1/-, tied to separate Registered covers by Andrews type SS3 cancellations, former with label type 7, upper corners of cover a little clipped, latter a Wilson cover with South Georgia label type SG4, traces of soiling but good condition	E £40
384	△ — ditto, 3/- tied to small piece by Andrews type SS3 cancellation, code "A", of March 20 1927, a trifle soiled, fine . . . . .	E £25
385	△ Dependencies: 1954 5/-, 10/-, £1, tied to small pieces by Shackleton cancellations dated January 30 1956 (the first day this Expedition Post Office was open), fine	E £40
386	☒ — 1956 Expedition 3d., tied by same first day Shackleton cancellation to cover to England which is endorsed on reverse "VIA S. POLE", the stamp is additionally tied by violet circular "ANTARCTIC/MEETING/20 JA 58.1/ROSS DEP./SCOTT BASE", the envelope is signed V. Fuchs (Expedition leader) and E. P. Hillary, Shackleton backstamp, fine . . . . .	E £50
387	☒ — Five covers and a "front", all with International Geophysical Year Expedition or Shackleton cancellations, also New Zealand Ross Dependency set on FDC and in blocks of four with first day cancellations, mostly fine . . . . .	E £15
388	☆ GAMBIA: 1869-72 4d. brown, small part o.g., light gum bends, good to large margins, light rubs and small hinge remainder, otherwise fine (see photo-plate I) . . . . . (1)	E £75
389	☆ — ditto, 6d. blue, small to large margins, small part o.g., faults but of fair appearance . . . . . (3a)	E £50
390	☆ — ditto, 6d. pale blue, clear to large margins, unused, traces of soiling and rubs, few tiny marginal thins, otherwise fine. "Royal" Certificate (1970) states "not the very pale variety" (see photo-plate I) (4)	E £100
391	○ — 1874 6d. deep blue, margins all round, used, light toning on reverse, otherwise fine and of good colour . . . . . (7)	E £50
392	— The selection of issues to about 1927, 101 stamps, including 1869-72 4d., 1898-1902 set, 1912-22 set, 1922-27 set, etc., part o.g. and used, a few forgeries, chiefly fair to fine . . . . .	E £60
<b>GIBRALTAR</b>		
393	☆ 1903 set to 8/-, part o.g., good to fine . . . . . (46-54)	£100
394	☆ — £1 dull purple and black on red, almost mint, from top-left corner of sheet with Control, trace of thinning on a few lower perfs., slight surface rubbing on part of sheet margin. Rare (see photo-plate IX) . . . . . (55)	£500
395	☆ 1904-08 set to 4/- with additional ½d. to 2d., 6d. to 2/- including chalky and ordinary papers, o.g. or part o.g., good to fine . . . . . (56-63)	£94.25
396	☆ — £1 deep purple and black on red, large part o.g., fine (see photo-plate VI) . . . . . (64)	£550
397	☆ 1907-12 set to 4/-, part o.g., the 6d. with a few small stains, others fine (66-73)	£125
398	☆ — 8/- purple and green, large part o.g., fine (see photo-plate I) . . . . . (74)	£200
399	☆ 1912-24 ½d. (2), 1d. (2), 2d., 2½d. (2), 6d., 1/- (4), 2/- (2), 4/-, 8/-, £1, part o.g., fine . . . . . (76-85)	£232.30
400	☆ 1921-27 8/- dull purple and green, large part o.g., fine (see photo-plate IX) (101)	£160



## GIBRALTAR (continued)

Lot No.		Cat. or Est. Value
401 ☆	1925-32 £1 red-orange and black, o.g., fine . . . . .	(107) £170
402 ☆	— £5 VIOLET AND BLACK, LARGE PART O.G., FINE. RARE (SEE COLOUR PHOTO ON FRONT COVER) . . . . .	(108) £2500
403 ☆	1938-51 2d. grey perf. 13½ wmk. sideways, a very fine large part o.g. horizontal pair (see photo-plate I) . . . . .	(124ab) £200
404 ☆	1953 set with additional 6d. (2), 1/- (2), o.g., fine . . . . .	(145-158) £140+
405 ☆	The Collection of 156 issues from 1921 to 1969 in green loose-leaf album, including 1921-27 to 4/-, 1925-32 to 10/-, 1938-51 to £1 including some perf. variations, 1948 Silver Wedding £1, 1953 set, 1960 set, 1967-69 to £1, etc., o.g. or part o.g., mainly fine . . . . .	E £140
406	The selection of issues to 1927, 109 stamps, including 1889-96 1p. bistre, 1898 set, 1903 2/-, 4/-, 8/-, 1904-08 4/-, 1912-24 2/-, 4/-, part o.g. and used, poor to fine . . . . .	E £80

(Continued)

## END OF FIRST SESSION

## YOUR BIDS

**By mail**

If you are unable to attend the sale, we will gladly accept bids by mail, but please post early as our delivery is often subject to delay. Use the bid form enclosed with this catalogue and be sure to fill in your Name and Address.

**By telephone**

Telephoned bids can be accepted on the following conditions:

- 1. Not more than 20 bids can be accepted.**
- 2. All bids must be confirmed by mail.**
- 3. Please do not ask us to divulge bids from other clients. All bids are confidential.**

## Second Session

WEDNESDAY, OCTOBER 1, 1980

AT 11.00 HOURS PRECISELY

## BRITISH COMMONWEALTH

(continued)

Lot No.		Cat. or Est. Value
407	☒ GILBERT AND ELLICE ISLANDS: 1911 commercial cover from Ocean Island to Australia bearing 1911 2d. Pandanus Pine tied by double ring Gilbert and Ellice cancellation, a trifle soiled, fine . . . . .	E £75
408	☆ GOLD COAST: 1875 4d. magenta, part o.g. (hinge remainders faintly staining a few perf. tips), tiny pinhole, minute gum thinning, otherwise fine . . . . . (2)	£250
409	☆ GREAT BRITAIN: 1948 Silver Wedding set, with 2½d. in vertical pair, unmounted mint and fine . . . . . (493, 494)	£80.20
410	☆ — 1951 set, with 2/6 yellow green in a block of four, unmounted mint, 2/6 block few tiny defects, otherwise fine . . . . . (509-512)	£206
411	— The Collection to 1951, in red "Uttile" album, hundreds of stamps, including 1840 1d. black on piece, 1841 2d. blue (6, with two horizontal pairs), 1912-22 to 1/- (no 9d. green), Sea horses 2/6 (8), 5/-, 10/-, 1924 Wembley 1d. (4), 1½d. (6), 1925 Wembley 1½d., 1934-36 set, 1937-47 set in blocks of four, 1939-48 set, except 10/- dark blue, with 2/6 green in additional block of four, mint or part o.g., set used, 1951 set, etc., with blocks, etc., unmounted mint, part o.g. and used, poor to fine . . . . .	E £300
412	— The Collection of Ell issues, in green "Uttile" album, hundreds of stamps, including 1957 Graphite set, 1958-65 to 1/6 in blocks of four, 1959-68 Bradbury set (2), 1967-68 set (2), 1969 set (2), 1970 set (4) with two additional 10p., etc., with varieties, booklet panes, blocks, commemoratives, etc., unmounted mint, part o.g. and used, chiefly fair to fine . . . . .	E £200
<b>GRENADA</b>		
413	○ 1861-62 no wmk. 1d. bluish green, used, centred to lower-right, fine but for thin. With "Royal" certificate (1969) . . . . . (1)	£180
414	☆田 — ditto, 1d. green, a part o.g. block of four, centred to upper-left, very faintly gum toned, otherwise fine . . . . . (2)	£192+
415	P — 6d. Plate Proof in orange vermilion, a horizontal pair from bottom of sheet on laid paper, a little creased, fine appearance . . . . .	E £15
416	☆ — Wove paper, perf. 11 to 12½ 6d. lake-red, part o.g., fine. With "Royal" certificate (1973) (see photo-plate IX) . . . . . (3a)	£575
417	○ 1863-71 wmk. small star 6d. rose, a horizontal strip of three in a deep shade, used, one stamp with faint stain, fine . . . . . (6)	£66+
418	○ — ditto, 6d. orange-red, a used horizontal pair, centred to lower-left, fine (7)	£44
419	○ — ditto, another horizontal pair in a brighter shade, neat circular dated cancellation, fine . . . . . (7)	£44
420	○ — Wmk. sideways 6d. dull rose-red, a used horizontal pair, centred to right, fine. With "Royal" certificate (1973) . . . . . (8)	£250
421	☆ 1873-74 wmk. large star 6d. orange-vermilion, part o.g., centred to upper-left, fine . . . . . (12)	£325
422	○ — ditto, 6d., a fine used horizontal pair . . . . . (12)	£44
423	○ The selection, seven stamps, including 1863-71 6d. (4), 6d. vermilion, 1873 1d. deep green, 1873-74 6d., etc., all used, mostly fine . . . . .	E £20



## GRENADA (continued)

Lot No.		Cat. or Est. Value
424 ○	1875 (July) 1/- deep mauve, error inverted "S" in "POSTAGE", used, three diagonal lines across face, otherwise fine (see photo-plate IX) . (13c)	★ £425
425 ☆	1875, wmk. large star upright 1d. green, a part o.g. horizontal strip of three, all off-centre, gum wrinkles or creases, some heavy, otherwise fine . (14)	★ £75+
426 ☆田	— ditto, the same value in a part o.g. block of four, off-centre due to misperforation, fine . (14)	★ £100+
427 ○	— ditto, the same value in a used horizontal pair, one stamp with two faint stain spots, otherwise fine . (14)	£38
428 ☆	1878, wmk. small star sideways 6d. deep vermilion, part o.g., centred to bottom, tiny thin spot, fine (1977) (see photo-plate IX) . (17)	★ £425
1881 (April)		
T 429 ☆	½d. pale mauve, unmounted mint from top of sheet, fine . (20)	★ £22
T 430 △	½d. pale mauve, a horizontal pair, a little off-centre, tied to small piece by blue circular dated pmk., fine . (20)	★ £22+
T 431 ☆	½d. deep mauve, two copies one error "OSTAGE", part o.g., both a little off-centre, fine . (21, 21c)	★ £99
T 432 ☆田	½d. deep mauve, a mint or part o.g. block of four from left of sheet, wmk. sideways, a little off-centre, fine . (21)	★ £36+
T 433 ☆	½d. deep mauve, error "OSTAGE", part o.g., two thins, fresh, fine appearance . (21c)	★ £90
T 434 ☆	½d., error No hyphen, part o.g. (hinge remainders), fine . (21d)	★ £85
T 435 ○	Another copy but used, a little soiled and creased . (21d)	★ £70
T 436 ☆	½d., variety watermark upright, unused, centred to left, fine. With "Royal" certificate (1975) (see photo-plate IX) . (21f)	★ £225 used
T 437 ☆	2½d. rose-lake, two part o.g. copies, one "PENOE" for "PENCE", fine . (22, 22 var)	★ £50+
T 438 ○	2½d. (2), 4d., wmk. broad star 2½d. (2), all used, some with blue pmks., small faults . (22, 23, 24)	★ £85
T 439 ☆	2½d. rose-lake, error No Stop, part o.g., centred to upper-left, fine . (22c)	★ £100
T 440 ☆	Another part o.g. copy of the same variety, part o.g., centred to left, fine . (22c)	★ £100
T 441 ○	2½d. rose-lake, error No Stop, light blue circular dated cancellation, centred slightly to left, otherwise fine . (22c)	★ £60
T 442 ☆	2½d. variety "PENOE" for "PENCE", part o.g., slight bend, fine, 4d., unused, horizontal crease, fine appearance . (22 var., 23)	★ £85+
T 443 ☆	4d. blue, part o.g. (hinge remainders), centred slightly to lower-right, fine . (23)	★ £60
T 444 ○	Wmk. Broad pointed Star 2½d. rose-lake, light blue circular cancellation, fine. With "Royal" certificate (1969) stating that "not S.G. 25 but S.G. 24" . (24)	★ £23
T 445 ○	— 2½d. error No Stop, light circular cancellation, fine . (24a)	★ £125
T 446 ☆	— 2½d. claret, part o.g., small stain spot and a little thinned, fine appearance . (25)	★ £225
T 447 ○	— Another copy but used, centred to upper-left, fine . (25)	★ £80
T 448 ☆	— 2½d. deep claret, unused, fine. Rare. With "Royal" certificate (1944) (see photo-plate IX) . (25c)	★ £400
T 449 ○	— 4d. blue, light circular dated cancellation, centred to lower-left, fine but for some short perms. . (26)	★ £110
T 450 ☆	1883 1/- pale violet, part o.g., tiny stain spot, some short or blunt perms., fine (36)	★ £80
T 451 ☆	1883 to 1891, the selection, thirteen stamps, including 1883 to 1/- (small faults), 1887 1d., 1891 2½d. on 8d. tête-bêche pair, one stamp with small faults, etc., part o.g. or unused, mostly fine	★ E £46
T 452 ☆	1886 surcharges on Revenue stamps: 1d. on 1½d. orange, part o.g., centred to upper-left, fine 1d. on 1/-, part o.g., slight bend, fine . (37, 38)	★ £40
T 453 ○	— ditto, 1d. on 1/- used, also bisect on small piece. Sold "as is" (38, 38var)	★ E £20
T 454 ☆	1888-91 4mm. spacing 4d. on 2/-, a horizontal pair, right-hand stamp with Upright "d", part o.g., centred to upper-left, a few faint stain spots on reverse, some short perms., fine. With B.P.A. certificate (1971) (see photo-plate IX) . (41, 41a)	★ £196
T 455 ☆田	— ditto, 4d. on 2/-, a mint or part o.g. block of four, one with tiny gum thin, otherwise fine . (41)	★ £64+

## GRENADA (continued)

Lot No.		Cat. or Est. Value
T 456 ☆田	1889 (Dec.) ½d. on 2/- orange, a part o.g. block of four, one with small thin, otherwise fine (43)	£64+
T 457 ☆回	1890 (Dec.) 1d. on 2/- orange, an unmounted mint or part o.g. block of thirty-six (9x4), a little gum wrinkled, some stain spots on reverse, otherwise fresh and fine (44)	£1620++
T 458 ☆回	1891 (Jan.) 1d. on 8d. grey-brown, a block of sixty (6x10) comprising thirty tête-bêche pairs, one variety no stop, unmounted mint or part o.g., a few perfs. reinforced, a few stain spots on reverse, fine (46a, 46c)	£1640+
T 459 ○	1891 (Dec.) 2½d. on 8d. grey-brown, variety surcharge inverted, used, tiny traces of ink on top perfs. which is the same as the surcharge, fine. With B.P.A. certificate (1973) (see photo-plate IX) (47b)	E £75
T 460 ☆	1895-99 set, part o.g., 6d. with two missing perfs., others fine (48-55)	☆ £50
T 461 ☆	1898 2½d. ultramarine, blocks of three and four, unmounted mint or part o.g., a few gum wrinkles or creases, fine (56)	£63
T 462 ☆田	— 2½d., two unmounted mint or mint blocks of four from tops of sheets, some wrinkles, split perfs., fine (56)	£72+
T 463 ☆回	— The same value in a block of six (2x3) from bottom of sheet, gum wrinkles or creases, fine (56)	£54+
T 464	The selection of Queen issues, forty-five stamps, including 1883 to 1/-, 2½d., 4d., 6d. and 8d. in tête-bêche pairs, 1891 2½d. on 8d., 1895-99 8d., 1/-, etc., part o.g. and used, fair to fine	☆ E £60
T 465	The selection of chiefly Queen issues, sixty stamps, including 1861-62 1d. green, 1881 surcharges, 1883 to 1/-, etc., part o.g. and used, fair to fine	E £30
T 466 ☆	1902 set, o.g. or part o.g., 10/- with hinge remainders, fine (for 10/- see photo-plate IX) (57-66)	☆ £160
T 467 ☆田	— ½d. to 1/- in unmounted mint blocks of four, one 3d. pair and one 1/- pair in each block a little creased, some blunt perfs., otherwise fine (57-63)	£102+
T 468 ☆	— 2/- and 5/- in unmounted mint horizontal pairs, fine (64, 65)	£90
T 469 ☆	— 10/- green and purple, part o.g., faint stain spot on reverse, fine (see photo-plate IX) (66)	£110
T 470 ☆	1904-06 set, part o.g. (some hinge remainders), 10/- with faintest trace of staining, others mostly fine (for 10/- see photo-plate IX) (67-76)	£250
T 471 ☆田	— 2½d. purple and ultramarine, an unmounted mint or o.g. block of four from upper-right corner of sheet with Control, one stamp with some blunt perfs., fine (70)	£44+
T 472 ☆田	— 1/- green and orange, an unmounted mint or o.g. block of four from upper-right corner of sheet with Control, fine (73)	£44+
T 473 ☆	— 2/- on chalky paper, 5/- from right of sheet, mint and fine (74, 75)	£66
T 474 ☆田	— 2/- green and ultramarine, a mint or o.g. block of four from lower-left corner of sheet with Control, fine (74)	£98+
T 475 ☆田	— 5/- green and carmine, an o.g. block of four from lower-left corner of sheet with Control, fine (76)	£168+
T 476 ☆	— 10/- green and purple, o.g., fine (see photo-plate IX) (76)	£160
T 477 ☆	1906 ½d. to 2½d. with shade of 2½d., 1908 1/-, 10/-, 1908-11 3d. to 5/- with shade of 3d., part o.g., 10/- slightly gum disturbed, others mostly fine (77-88)	£218
T 478 ☆	1913-21 ½d. (2), 1d. (3), 2d., 2½d. (2), 3d. (5), 6d. (2), 1/- (5), 2/-, 5/- (2), 10/- (2), shades, mint or part o.g., mostly fine (89-101a)	£177.45
T 479 ☆田	1916 War Tax 1d. red, an unmounted mint block of four from left of sheet, variety overprinted inverted, one stamp with stain spot on reverse, otherwise fine. Rare (see photo-plate IX) (109a)	£560+
T 480 ☆	1916 to 1918, War Tax, the selection, seventeen stamps, including "TΔX" for "TAX", one with MS War Tax, etc., part o.g. some a little toned	E £30
481 ☆	1916 Red Cross ½d. red, type 2, rouletted about 6, ½d. type 3, perf. 11, unused, both with straight edge, fine	E £15
482	The selection of issues to about 1921, ninety-four stamps, including a few first types 1d. (14), 6d. (8), 1875 1/- mauve, 1895-99 set, etc., Tête-bêche pairs, etc., part o.g. and used, mixed condition	E £40



## GRENADA (continued)

Lot No.		Cat. or Est. Value
T 483 ☆	1921-31 set with shades, o.g. or part o.g., mostly fine (112-134 including 120, 120a)	£113.40
T 484 ☆	— A similar lot, three shades 2½d., part o.g., mostly fine (112-134)	£100
T 485 ☆	1934-36 set with perf. changes, part o.g., fine (135-144)	£45.35
T 486 ☆	— Another set, part o.g., fine (135-144)	£32
T 487 ☆	— 3d., 6d., 1/-, 2/6, 5/- in unmounted mint marginal blocks of four, one 6d. and one 1/- with slight bends, fine (140-144)	£136.60+
T 488 ☒	1938-50 ½d., 2d., 3d., 6d., 1/-, 2/-, 5/-, 10/- and 1937 ½d. on three Registered first day covers, fine	E £15
T 489 ○	— Perf. 12½×13½ 2½d. bright blue, used, a few short perfs., fine (157a)	£80
T 490 ☆田	— Perf. 13½×12½ 3d. (two shades), 2/-, 5/-, perf. 14 10/-, in unmounted mint or o.g. blocks of four, all except one 3d. from upper-right corners of sheets, fine	£86.60+
T 491 P田	— 10/- pale blue and carmine-rose, a lightly cancelled block of four on piece, fine (163a)	£120+
T 492 ☆	— Perf. 12 10/- slate-blue and carmine, unmounted mint from bottom of sheet, centred slightly to left, fine (163c)	£90
T 493 ☆田	— ditto, the same value in a part o.g. block of four from left of sheet, fine (see photo-plate IX) (163c)	£360+
T 494 ☒田	— Perf. 14 (wide) 10/- slate blue and claret, a lightly cancelled block of four, one with perf. faults, fine on Registered cover to South Africa, envelope a little damaged (163d)	£60++
T 495 ☆	— The selection, thirty-eight stamps, including values to 10/- (8), with perf. 14 slate-blue and claret, etc., also 1937 ½d. (3), o.g. or part o.g., mostly fine	E £30
T 496 ☆田	1951 set in blocks of four from upper-right corners of sheet, unmounted mint (hinged in margins), fine (172-184)	£84+
T 497	The selection of George VI issues, seventy-five stamps, including 1938-50 to 10/- (9 with perf. 14 slate-blue and claret), 1951 set, Silver Wedding set, etc., unmounted mint or part o.g. except one, mostly fine	E £46
T 498	The chiefly George VI selection, eighty-six stamps, including Silver Wedding set, 1951 set, etc., unmounted or part o.g. except three used, mostly fine	E £15
T 499 ☆	1963-64 block wmk. 6c. black and olive-green, unmounted mint from top of sheet, centred to right, fine (216)	£75
T 500 ☆	1968 Children Need Milk 3c.+3c. on \$3, variety surcharge double, unmounted mint, fine (297b)	£35
T 501 ☆	— ditto, 2c.+3c. on \$2 S.G 275, unmounted mint from bottom of sheet, fine (299a)	£70
T 502 ☆	The E.II selection, 300 stamps, including 1953-59 \$2.50, 1966 set, 1967 set in singles and blocks of four, etc., unmounted mint, mostly fine	E £40
T 503 ☆	The E.II selection, 155 stamps, including 1953-59 set in blocks of four, 1966 to \$3, etc., unmounted mint or part o.g., mostly fine	E £30
T 504 ○	Postage Due: 1892 1d. on 6d. mauve, a horizontal pair variety surcharge double, used, slight stain and discolouration at top (D4b)	£60
T 505 ☆田	— 1952 2c., 4c., 6c., in panes of sixty (6×10) all showing missing Crown 6c. pane of sixty error St. Edward Crown, unmounted mint or o.g., fine (D15a-D17a, D17b)	£90.78
T 506 ☆田	— ditto, 2c. and 4c. in panes of sixty with St. Edward Crown error, unmounted mint, fine (D15b, D16b)	£34.62
T 507	— The selection, seventeen stamps, including 1892 1d., 2d., 3d., 1d. on 6d. tête-bêche pair, 1d. on 8d. (part o.g.), etc., part o.g. and used, mostly fine	E £20
T 508 △	Revenue stamps: The selection, four pieces, bearing Revenue and Postage and Revenue with 3d., 6d. and 1/- values, some slight soiling	E £20
T 509 ☆	— 1965 "2" on \$1.50, a horizontal pair from top of sheet showing two types of "2", unmounted mint, fine	E £25
T 510 ○	Cancellations: The selection, forty-seven stamps, all 1881 1d. comprising code letter "A" (5), "B" (2), "C" (six, two in blue), "D" (eighteen, some in blue, one with "D" inverted), "F", "G", also eleven stamps with dated types, some on pieces, fair to fine	E £30

Lot No.		Cat. or Est. Value
511	<b>HELIGOLAND:</b> The selection of forty-five stamps, including a range of issues with a few Shield types, perforations, shades, etc., some reprints or doubtful, etc., unused and used, poor to fine	E £5
512 ☆	<b>HONG KONG: 1891 20c.</b> on 30c. grey-green, a block of six (3×2) from right of pane, 50c. on 48c. dull purple, a vertical pair from right of sheet with portion of marginal Inscription, 1898 (April 1) with Chinese characters \$1 on 96c. black, a vertical pair, unmounted mint or o.g., 20c. block with three stained perfs., otherwise fine and good colours (45a, 46, 52)	£94+
513 ☆	— 1900–02 2c., 4c., 5c. in blocks of sixteen (2×8) from top of panes, 10c. and 12c. in vertical strips of eight from right of sheets (12c. with marginal Inscription), 30c. block of four from top of sheet, unmounted mint or o.g., some traces of staining and other faults, but of good colour and appearance (56–61)	£208.80+
514	— The selection of issues to 1937, 248 stamps, including 1891 20c. on 30c., 50c. on 48c., 1898 \$1 on 96c., 1900–02 set, 1912–21 \$1, \$2, 1921–27 \$1, \$2, China, Postal Fiscals, etc., Cancellations with Treaty Ports, etc., part o.g. and used, poor to fine	E £40
<b>INDIA</b>		
515 ☒	1820, 1847 and 1854 ELs, first to Bath with Madras Ship Letter and Liverpool India Letter marks, second from Cheltenham to Secunderabad with adhesive, rated in MS. and red Paid cds., last to Isle of Wight from Calcutta with various markings, faults	E £20
516 R	Essays or Reprints: 1854 ½a. blue, ½a. dull red, 1a. red pair, 4a., two examples, one with head inverted, one or two tiny imperfections, otherwise fine	E £30
517 R	— 1894 Reprint 4a. sheet of twelve impressions on unwatermarked wove paper, inscribed "FACSIMILE COPY—1894", few very light stain spots, otherwise fine	E £200
518 ☆田	1854 (Oct.) Die I ½a. blue, an unused block of nine from right of sheet, with portion of marginal inscription, good to large margins, faintly toned, one stamp with slight crease at top, small tear in sheet margin, otherwise fine	E £220
519 O	1854 (Oct. 15) Fourth printing, head Die III, 4a., cut square, used, soiled and with a few small faults, otherwise fine and attractive (23)	E £50
520 O	1866 (June 28) overprint 16½×3 mm., 6a., three used copies, few small faults (66)	£165
521 E	1866–67 4a. "WEST INDIA" essay in red, an imperf. block of four on unwatermarked wove paper, from the left of the sheet, few tiny surface specks, otherwise fine	E £20
522 E	— The same essay but in a block of six (2×3) from the right of the sheet, few light marks, otherwise fine	E £25
523 ☆田	1866–67 4a. deep green, a mint block of four from the top of the sheet, one stamp with tiny tone spot, otherwise fine (70)	£28+
524 ☆	1898 ½ on ½a. blue-green, variety stamp doubly printed, part o.g. from the right of the sheet, gum toned, otherwise fine and of good appearance (110b)	£50
525	The selection of Queen issues, 175 stamps, including 1855 4a., 8a. (3), 1856–64 to 4a. (6), 8a. (4), 1865 to 8a., strip of three, 2a. mint block of four, 1868 8a. blocks of four and six, 1895 2r. (5), 3r. (5), 5r. (4), etc., mint, part o.g., unused or used, mixed condition	E £150
526 ☆	1902–11 2r. (2), 3r. (2), 5r. (2), 15r., o.g. or part o.g., the 15r. from lower-left corner of pane, few blunt perfs. or other tiny faults, otherwise fine (between 138 and 146)	£159
527 ☆	— 25r. brownish orange and blue, large part o.g., centred slightly to left and a few slightly blunt perfs., otherwise fine (see photo-plate IX) (147)	£500





EX 26



EX 27



EX 29



57



223



151



153



155



238



239



388



390



173



66



398



403



137



EX 158



HARMERS OF LONDON, 41 New Bond Street, London W1A 4EH





*Register*



**R** SOUTH GEORGIA  
No. 134



*F. Gerhardt Esq*  
*21 Airville Terrace*  
*Tringhall*  
*Bradford*  
*Yorkshire*

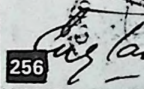

256

FALKLAND ISLANDS



369



*Philipotts Esq*  
*1 Otterburn Villas*  
*Leamond*  
*Pewcastle - on - Sea*



274



*News*  
*Philippi Hermann*

323

*P. Rippling Ware*

*P. A. Holmsted Esq.*  
*Stanley*  
*Care of Post-Office*

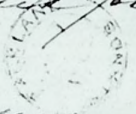

268

*P. A. Holmsted Esq.*  
*Adelaide Station*  
*By first opportunity*  
*Shallow Bay*  
*West Falkland -*

*important*

*or Stanley*

269





GEO. JACKSON,

100 High Street



264



261



265



260

R PORT STANLEY, FALKLAND ISLES No 0191



329

W. H. R. Still & Co.



330

MR. A. M. CAREY  
PORT STANLEY  
FALKLAND ISLANDS.



325

324

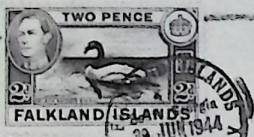

R SOUTH GEORGIA No. 64

Passed Censor

252

J. Wellford Esq  
Moulford  
Wallingford  
Berkshire  
England





EX 278



EX 279



EX 280



1833 5/- 1933



1833 5/- 1933



EX 281



EX 288



EX 293



1833 5/- 1933



1833 5/- 1933

310



297



298



331



20 POSTAGE 20



20 POSTAGE 20



14



14



14



14

314



20 POSTAGE 20



20 POSTAGE 20

SHIPPY WILKINSON & CO. LTD. ENGLAND, NEW MALDEN, SURREY, ENGLA

308





275

EX 290

291

292

301

EX 303

351



309



311



312



313



396



363



263



EX 349



341



343



342



344



345



352



353





359

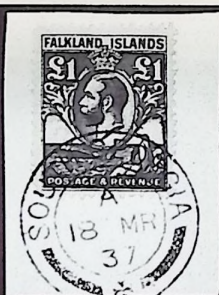

EX 364



346



347



333



380



315

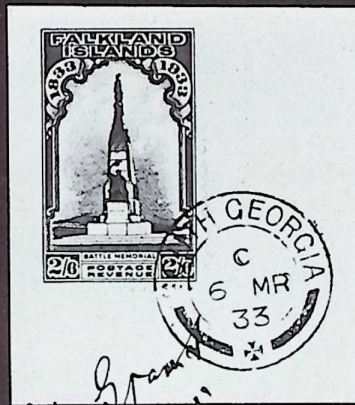

368



284



302



370



371



372



354

Po'arschiff Deutschland  
Süd-Georgien  
G. ytviken  
10. Dezember 1911

*Prof Kling*

Mr. K. Neuhagen  
To Barry Act 6  
Berlin  
U.S. Linden <sup>5/18</sup>  
Germany

1915 Verlag Anton L. & A. Kowal, Hamburg.



338

348



365

350



Cooper,

Ruse



T



H. H. Hutchings Esq.  
Grand bayman  
Bayman Islands,  
B. West Indies.



340

POST CARD  
PAID 1/3 B.  
POSTKARTEN CARTE POSTALE UNION POSTALE UNIVERSELLE  
COMMUNICATIONS  
ADDRESS ONLY.  
SOUTH GEORGIA.

355



PAID 2 1/2  
SOUTH GEORGIA.

Maria Herz

356





416



428



424



436



448



454



459



EX 466



469



EX 470



476



EX 693



400



527



EX 564



605



712



618



549



493



394



479





652



641



645



656



662



665



776



766



782



788

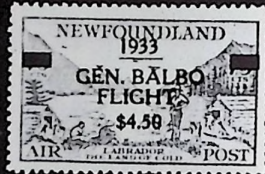

794



684



700



702



713



663



653



751





REGISTERED LETTER.

THIS LETTER MUST BE GIVEN TO AN OFFICER OF THE POST OFFICE TO BE REGISTERED AND A RECEIPT OBTAINED FOR IT.

REGISTEREERDE BRIEF.

DITTE BRIEF MOET TER REGISTRASIE OORHANDIG WORD AAN 'N PUNTSKRYFTE WAT 'N SWITSEKRIK DAARVOOR MOET ZEE.

THE STAMP TO PAY THE POSTAGE MUST BE PLACED HERE

indée ed).

timbres-poste, postage stamps.

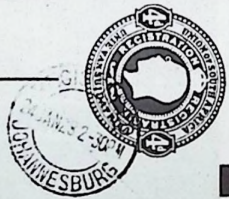

08091

990 ADOLPHE SCHEITHAUER 812

118





*Yves  
Auss  
Guon*



942

POSTAGE DU No. 7220 ST. LUCIA. 11.

POSTAGE DU

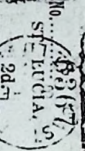
POSTAGE DU No. 26 193

113



*Atkinson  
Moncton*

On His Majesty's Service.

*12 JUL 1876*

*H. Gaudin Steamer  
22 January 1876*

*Mr. J. G. Armstrong  
Abden House  
Edinburgh  
Scotland*

*Mr. Missionary-in-Charge  
Leulimoeva Mission School  
Yfia Samoa*



NIUE ISLAND  
17 DEC 1919  
WESTERN ISLAND ADMINISTRATION

813 107





882



883



889



893



917



931



937

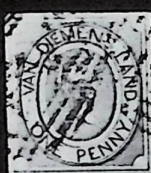

1085



1114



1115



1116



1117



1118



838



964

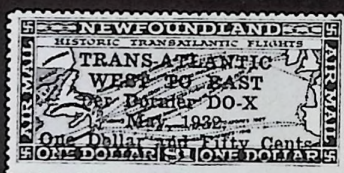

793



EX 873



EX 875



EX 841



EX 843



892



851



827



852





957



958



EX 999



EX 1000



973



1031



995



858



870



872





1007



1008

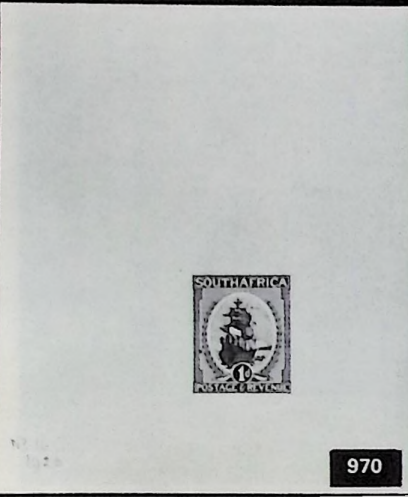

970

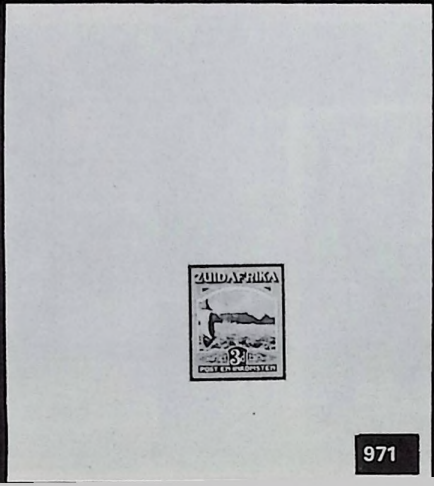

971

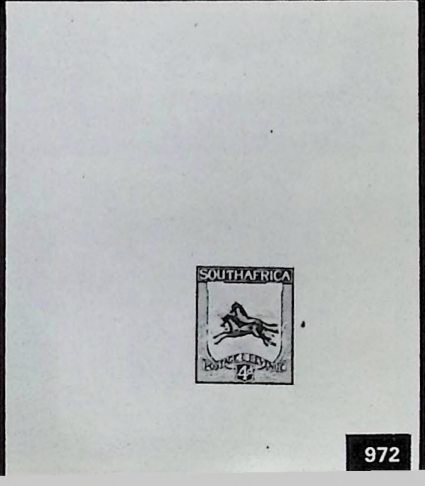

972



948



Lot No.	INDIA (continued)	Cat. or Est. Value
528 △	1903, two pages removed from the Post Office Guide bearing various adhesives including 1895 2r. (poor), 3r., 5r., etc., all adhesives with Coronation-Durbar cancellations, few small faults, otherwise fine and attractive	E £20
529 ☆田	1911 1r. booklet with green cover and pink inner flap, complete with ½a., four panes of four, 1a., two panes of four, light staple staining and some blunt or missing perms., otherwise fine	E £40
530 ☆	1911-22 ½a. yellow-green, variety doubly printed, a large part o.g. horizontal pair, few slightly blunt perms., otherwise fine (155a)	£44
531 ☆	— 1r., 2r., 5r., 10r., part o.g., few light gum bends or blunt perms., otherwise fine (185-189)	£56
532 ☆	— 15r. blue and olive, large part o.g., few slightly blunt or soiled perms., otherwise fine (190)	£65
533 ☆	— 25r. orange and blue, part o.g., few tiny imperfections, otherwise fine (191)	£120
534 ☆	1921 9p. on 1a., variety "NINE/NINE" in pair with normal and a strip of three showing "PIES/PIES" variety, mint or part o.g., few blunt perms., otherwise fine (192-192b)	£44+
535 ☆	— 9p. on 1a., variety surcharge double, part o.g., light gum bend, corner perf. wrinkle, otherwise fine (192c)	£22
536 ○	1902 to 1922, the Collection of Royal Visits to India, over ninety covers and cards plus many pieces, including 1902 Durbar, 1905-06 Visit of Prince of Wales, 1911 Durbar with Queen Empress Camp Post Office, 1921-22 Prince of Wales Visit, etc., wide range of dates for different Camp locations, information brochures, some foxing but generally fine	E £175
537 ☒	1924 Everest Expedition card to London bearing 1½a. with Calcutta machine cancellation and usual blue label and red cachet, a trifle soiled, otherwise fine	E £12
538 E	1925 "Delhi Specimens", imperf., proof of the 2a. in black from right of sheet, 1r. black and red from top left corner, un gummed, perf. 14, 2a., four single coloured, 1r., three bi-coloured, on gummed paper, few tiny faults	E £20
539 ☆	1926-31 set, mint or part o.g., few tiny faults, otherwise fine (201-219)	£110
540 †☆	1929 Air 8a., a part o.g. vertical pair, one stamp with variety missing foliage on tree, a trifle stained, otherwise fine (224, 224 var.)	E £20
541	1933 part Newspaper from London to Allahabad, bearing Great Britain 1924-26 4d. (pair) tied by London Monetary and Economic Conference special pmk., paper bearing 8 July 1933 Karachi to Calcutta First Flight cachet, paper with article concerning distance world record flight, a little stained and ragged but interesting, also six Rocket Post labels including a block of four Stephen Smith labels	E £20
542 ☒	1935 cover to London (twice re-addressed inside India) showing black hand-struck "QUETTA EARTHQUAKE POSTAGE FREE", various MS. endorsements and cds markings on reverse, small faults	E £15
543 ☆	The George V selection, nineteen stamps showing varieties, including printing flaws, paper folds and offset prints, 1922 ½ on ½a., surcharge inverted pair, etc., mint or part o.g., poor to fine	££75
544 ☆	1948 Independence set, part o.g., fine (305-308)	£56
545 ○	— Another set but in presentation folder with first day (August 15) cancellations, some traces of gum on face and few other small faults, otherwise fine (305-308)	£55+
546 ☒	— Another set but on illustrated first day cover with special cancellations, unaddressed, few blunt or soiled perms., otherwise fine (305-308)	E £40
547 ☒	— Another set on first day cover, registered and addressed to England, few blunt or soiled perms., otherwise fine (305-308)	E £40
548 ○	Refugee Relief: 1971-72 six covers all with stamps with Refugee Relief handstamp or MS. all addressed to the Director of Health Services, Calcutta, also 356 stamps, mainly on pieces, with Refugee Relief overprints, hand-stamps or MS., including various types, ovpt. doubles, ovpt. inverted, etc., poor to fine	E £10



Lot No.	INDIA (continued)	Cat. or Est. Value
549 ☆	1974-78 2r. violet and blackish brown, variety blackish brown omitted, unmounted mint, fine. With normal for comparison (see photo-plate IX) (736 var)	E £75
550 S	Official: 1874-82 2a. orange, 8a. rose, former single and block of four, latter pair and block of four, all overprinted "SPECIMEN", few tiny faults, otherwise fine	E £40
551 ☆	— 1909 2r. block of four, 5r. pair, 10r. (2), 15r. (2), 25r. (2), mint or part o.g., one 2r. torn, few other small faults, otherwise fine (069-072)	£114
552 ☆	— 1925 Issue of 1909, 2r. on 10r. green and carmine, o.g., few tiny specks or printer's ink, otherwise fine (0101a)	£50
553 ☆	— ditto, ditto, 1r. on 15r., 1r. on 25r. and 2r. on 10r. with double surcharges, 1r. on 25r. surcharge double, one being on reverse, Issue of 1912, 1r. on 15r. and 1r. on 25r., double surcharges, mint or part o.g., few blunt perfs. or light tones, otherwise fine (between 099/0103)	E £65
554 △	— 1948 Independence 1½a. on small piece with ordinary postage ¾a., Governor-General Camp P.O. New Delhi cancellation dated August 17, few slightly blunt perfs., otherwise fine (0150a)	£19+
555	— The selection, 217 stamps, including 1909 10r. (2), 15r. (block of four, three singles), 25r. (block of four and four singles), 1912 to 10r. (2), 15r., 25r. (3), 1925 Issue of 1909, 2r. on 10r. green and carmine (2), 1926-31 to 10r., etc., mint, part o.g., unused or used, few overprinted "Specimen", poor to fine	E £175
556 ☆	Indian National Army: 1943 Azad Hind perf. and imperf. set of nine values, 1r. black, orange and green, 1944 Chalo Delhi imperf. 1p. violet pair, perf. 1p. maroon pair, 1a. green, pair and block of four, part o.g. or unused, few small faults, fair to fine	E £20
557 ☆	Postal Service: The selection of forty-six stamps overprinted "POSTAL/SERVICE", mainly Queen issues with values to 5r., few overprinted "I P N" and few with "Local" overprints "L" or "M" in circle, mint or part o.g., few doubtful, chiefly fair to fine	E £50
558 ○	The Collection of issues from 1937 to 1967, 358 stamps, including 1937 set, 1948 Gandhi set, etc., Commemoratives, Officials, Indian U.N. Force in Congo with 1962 set on F.D.C. (four different F.P.O.'s), International Commission in Indo-China, etc., all used, also three unused Air-letters, chiefly fair to fine	E £50
559	The slightly duplicated selection in black stockbook, hundreds of stamps, including 1902-11 to 3r. (12), 5r. (10), 10r. (5), 15r. (6), 25r. (5), 1911-22 to 5r. (3), 10r. (2), 15r. (2), 25r. (4), 1926-31 to 25r. (3), 1937 to 25r. (3), 1948 Independence 10r. (2), 1949 set, etc., few Officials, printing flaws, etc., mint, part o.g., unused or used, Telegraph cancels, poor to fine	E £300
560	The selection, 353 stamps, arranged and written up on leaves, including 1926-33 Essays, 2a. (8), 1r. six bicoloured, Officials with Edward VII 2r. on 10r. and 1r. on 15r. with surcharge double, 1r. on 25r. with surcharge repeated on reverse, George V 1r. on 15r. and 1r. on 25r. with surcharge double; China Expeditionary Force with 1900 set, 1904 set, 1913-21 set, 1r. (2), Indian Expeditionary Force 1914 set, three part o.g. one used, blocks, fiscals, etc., part o.g. and used, mostly fine	E £250
<b>CONVENTION STATES</b>		
561 ☆	Chamba: 1938 set, o.g. or part o.g., few tiny faults, chiefly fine (82-99)	£140
562 ☆	— 1943-48 Stamps of 1937 set, mint or part o.g., few blunt perfs., otherwise fine (100-107)	£150
563 ☆田	— Official: 1927-39 5r., 10r., in mint or part o.g. blocks of four, few blunt perfs., otherwise fine (059, 060)	£76
564 ☆	— ditto, 1938-40 set, part o.g., few blunt perfs., otherwise fine (for 1r. see photo-plate IX) (066-071)	£190
565	— The selection, 286 stamps, including 1886-95 set, 1927-37 6a. (2), 1938 to 25r., Officials, 1927-39 set, 1941-43 set, etc., mint, part o.g., unused or used, poor to fine	E £150



## CONVENTION STATES (continued)

Lot No.	Gwalior	Cat. or Est. Value
566 ☆田	1903-08 Overprint type I, 2r., a mint block of four from the top left corner of the sheet, few light gum wrinkles or bends, otherwise fine (61 I)	£72+
567 ☆	1912-14 1a., variety overprint double, part o.g., corner perf. crease, otherwise fine (69a)	£25
568 ☆	— 1r., variety overprint double, one albino, o.g., few slightly blunt perfs., otherwise fine (76a)	£50
569 ☆	— A similar lot, large part o.g., few slightly blunt perfs. (76a)	£50
570 ☆	— 2r., variety overprint double, one albino, a mint example from the top of the pane, few slightly blunt perfs., otherwise fine (77a)	E £30
571 ☆	1928-36 set, mint or part o.g., few blunt perfs., otherwise fine (86-101)	£80
572 ☆	1938-49 set, part o.g., few small faults, chiefly fine (105-117)	£120
573 ○	Another set, used, few small faults, otherwise fine and rare (105-117)	£130
574 ☆	Officials: 1895-96 ½a. and 1a. blocks of four, 2a. pair, one stamp in each showing Hindi characters transposed, mint or part o.g., few tiny faults (01a-05a)	£38
575	— ditto, ½a., 1a. (2), and 2a., all with variety Hindi characters transposed, part o.g. except one 1a. used (small marginal tear), 1a's and 2a. toned, otherwise chiefly fine (01a, 03a, 05a)	£48
576 ☆	— 1913-23 1a., variety overprint double, part o.g., very light gum toning and few slightly blunt perfs., otherwise fine (053ab)	£38
577	The selection, hundreds of stamps, including 1885-96 type A to 1r., type B to 1r. in red, to 5r. (3), in black, 1899-1908 3r., 5r., 1903-08 to 5r. (4), 1938-49 to 10r. (2), Officials 1944-48 to 5r. (2), 10r., etc., also a few Faridkot, mint, part o.g., unused or used, poor to fine	E £150
578 ☆	Jind: 1886-98 ½a. blue-green, variety overprint inverted, part o.g., centred slightly to lower-right, fine. With "Royal" certificate (1964)	£90
579 ☆	— 1903-09 3a., variety overprint double, part o.g., light gum crease and few slightly blunt perfs., otherwise fine (48a)	£55
580 ☆	— 1914-27 1r., variety overprint double, one albino, part o.g., light gum wrinkles and a few slightly blunt perfs., otherwise fine (76a)	E £20
581 ☆	— 1927-37 set, part o.g., few small faults, chiefly fine (84-103)	£75
582 ☆	— 1937-38 1r. to 25r., o.g., few blunt perfs., otherwise fine (121-126)	£130
583 ☆	— 1942-43 set, part o.g., few blunt perfs., otherwise fine (127-136)	£100
584	— The selection, over 300 stamps, including 1885 ovpt. type 1 to 8a., 1886-98 to 5r., 1914-27 to 5r. (2), 1927-37 to 15r., 1937-38 to 10r., 1942-43 to 25r., Officials 1914-27 to 5r. (2), 1927-37 to 10r. (2), 1937-42 set, 1940-43 set, etc., mainly mint, part o.g. or unused, few used	E £200
585 ☆	Nabha: 1885-1900 Overprinted in black, the set, part o.g., few small faults, otherwise fine (14-33)	£70
586 ☆	— 1938-39 set, part o.g., few tiny faults, otherwise fine (77-94)	£130
587	— The selection, 183 stamps, including 1885 (May) to 1r., 1885-1900 to 1r., ovpt. in red, to 5r. ovpt. in black, Officials, 1913 4a., 1r., 1943-44 set, etc., part o.g. or unused, only five used, poor to fine	E £100
588 ☆	Patiala: 1891-96 2r., 3r., 5r., part o.g., one or two tiny faults, otherwise fine (29-31)	£88
589 ☆	— 1937-38 1r. to 25r., large part o.g., few slightly blunt perfs., otherwise fine (92-97)	£117
590 ☆	— Officials: 1885-90 2a. dull blue, variety ovpt. double, one inverted, an o.g. or part o.g. horizontal strip of four from left of sheet, centred slightly to lower-left, a little toned, otherwise fine (07a)	£152
591	— The selection, 271 stamps, including 1884 to 8a., 1885 1a., varieties ovpt. in red and black and "AUTTIALLA", 1937-38 to 25r., Officials 1938-43 to 5r. (3), etc., part o.g., unused or used, poor to fine	E £150



## FEUDATORY STATES (AND NEPAL)

Lot No.		Cat. or Est. Value
T 592 ☆	Bhopal: 1881 2a. blue, a complete unused sheet of twenty-four, last three stamps "NWAB" variety, minor marginal faults, stamps fine, but for a few faint stain spots. Scarce. Ex. Haverbeck . (20, 20a)	£30.90++
T 593 ☆	— 1886 redrawn on laid paper perforated 4a. yellow, a complete unused sheet of twenty-four, six stamps variety "EEGAM", fine and rare. Ex. Haverbeck . (26, 26a)	£93++
T 594 ☆	— 1889-90 imperf. ½a. black, a complete unused sheet of twenty-four, margin slightly cut down on one side, slight horizontal creasing through one row, otherwise fine. Scarce. Ex. Haverbeck . (29)	£8.40++
T 595 ☆	— ditto, ditto, 1a., brown a complete unused sheet of twenty-four, seventh stamp "EEGAM" variety, ninth stamp "BBGAM" variety, faint horizontal creasing through one row, otherwise fine. Scarce. Ex. Haverbeck . (30, 30a, 30b)	£21.20++
T 596 ☆	— 1895 imperf. ¼a. black, ½a. black, ½a. red, complete unused sheets of eight, fine. Scarce. Ex. Haverbeck . (44, 46, 47)	£17.20++
T 597 ☆	— Upright rectangular issues 1886 imperf. ¼a. green, a complete unused sheet of thirty-two, first stamp "NWAB" variety, twenty-second stamp "NAWAA" variety, twenty-third and twenty-fourth stamps "NAWA" varieties, twenty-seventh stamp "NWABA" and "BEGAAM" varieties, twenty-eighth stamp "NWABA" variety, vertical crease in margin and small tear, stamps fine but for slight horizontal crease through one row. Scarce . (54, a, b, c, d, e)	£10++
T 598 ☆	— ditto, 1891 perf. ½a. red, a complete unused sheet of thirty-two, eighth stamp "SAH" variety, slight crease affecting one horizontal row, otherwise fine. Scarce. With chart of Plate . (60, 60a)	£21++
T 599 ☆	— ditto, 1896 ½a. black, a complete unused sheet of thirty-two, first stamp "SHAN" variety, horizontal crease through one row, otherwise fine. With chart of Plate. Scarce . (65, 65a)	£5.75++
600 ☆	— Officials: 1908 type 2 overprint 4a. brown, variety overprint inverted, an unmounted mint or mint block of four, centred slightly to lower-left, lower pair with diagonal crease, a few slight gum wrinkles, otherwise fine . (308a)	£76+
601 ☆	Bijawar: 1935-36 3p. brown, variety imperf. and 2a. deep green, variety imperf. between vertical pairs, both in sheetlets of twelve comprising two panes of six (3×2), tête-bêche, unmounted mint or part o.g., chiefly fine . (1a, 5a)	£114+
602 ☆	Bundi: Official: 1941, set part o.g. (few hinge remainders), one or two small faults . (053-059)	£46
603 ☆	Charkhari: 1930-43, the selection of twenty-three stamps, including 1p. green, ½a. red (2), tête-bêche pair, 2a. light blue tête-bêche pair, 4a. carmine tête-bêche pair, also 1931 set except 3r., unused (1931 set part o.g., some faults), chiefly fine .	£94.55
604 ○	Cochin: 1892 1 put. error of colour deep violet, used, faults, but rare. With "Royal" certificate (1975) . (2a)	unused £55
605 ☆	— 1948-50 4p. green, a horizontal pair, variety imperf. between, unused and with a few faults, but scarce (see photo-plate IX) (111a)	£300
606	Duttia: The Collection, 246 stamps, including 1897 Name spelt Duttia ½a. (2, one hand painted Native card made of leather), 1a., 2a., 4a., Name spelt Datia 2a., 4a., 1916 1a. tête-bêche pair, 2a. block of six, 1920 roulette × perf. 7 ½a., etc., blocks, strips, shades, perfs., papers, etc., unused and used, chiefly fine .	E £150
607 ☆	Hyderabad: Officials: 1873-1909 perf. 9 1a. drab, an unused block of fifteen (3×5), a few traces of staining, perfs. somewhat ragged, a few light bends or creases, otherwise fine and scarce .	E £40
608 ☆	Indore: 1941-47 set, part o.g., one or two tiny faults, otherwise fine . (36-43)	£51
T 609 ☆	Jaipur: 1904 Large letters ½a. deep blue, a fine mint sheet of twenty-four (4×6) with some split perfs. . (5a)	£57.60+
610 ☆	— 1931 Investiture set, o.g. or part o.g., few blunt or soiled perfs., otherwise fine . (40-51)	£85
611 ☆	— Another set, o.g. or part o.g., a few a little toned and with faint stain spots, but otherwise fine . (40-51)	£85



## FEUDATORY STATES (AND NEPAL) (continued)

Lot No.	Cat. or Est. Value
T 612 ☆ 613	Jaipur Official: 1932-46 1r., fine part o.g. With "Royal" certificate (1978) (030) £125 Jammu and Kashmir: 1866 ½a. black, tied to small piece by a strike of negative red seal, a few small faults, also Official 1887-94 2a. black, unused, a few marginal tears or thins, otherwise fine. With "Royal" certificate (1959) (87, 015) £86
T 614 ☆回 615	Kishangarh: 1945-47 ½a. yellow-green, a fine unused imperf. block of six (3x2) (84a) £66 — The Collection in green "Plymouth" album, over 400 stamps, including 1899 imperf. 1a. yellow-green (early printing), 1a. green (vertical pair), pin-perf. 1a., 1899-1901 imperf. ½a. green (2), ½a. carmine tête-bêche pair, ½a. green (2), ½a. pale yellow-olive, 1a. pink, 1a. mauve on laid paper (2), 1a. brown-lilac tête-bêche pair (3), 1r. brown-lilac, 2r. (2, one on laid paper), 5r., pin-perf. 12½ or 14 ½a. shades, pair variety imperf. between, tête-bêche pair (12), 1a. pink, 1a. mauve on laid paper, 1r. dull green, 2r. (2, one on laid paper), 5r. (3), 1901 ½a. (2), 1a., 1r. (4), 1903 2a. (block of four, 1904-05 set, 1912 thin wove paper 2a. tête-bêche pair (5 in block of ten), ½a. (2), 1913 (Aug.) ½a. sheet of twenty with varieties "OUATER", "KISHANGAR" and character omitted, imperf. ½a. sheet of twenty with similar varieties, 2a. block of four, one stamp variety "KISHANGAHR", 1928-36 set, 1945-47 ½a. greenish blue imperf. pair, ½a. deep green imperf. pair, ½a. yellow-green imperf. pair, 2a. maroon imperf. pair, Officials with 1918 on 1903 and 1904 2a. (5, including block of four), 8a., on stamps of 1904-05 1a. with red ovpt. (2), 4a., on 1913-16 4a. (2, one with red ovpt.), 8a., etc., Fiscals, blocks, strips, sheets, shades, papers, perfs., varieties, etc., unused and used, chiefly fair to fine E £500
616 ☆	Orchha: 1939-42 set, o.g. or part o.g., few tiny imperfections, otherwise fine (8-22) £93
T 617 ☆	Rajasthan: On Kishanharh, the unused selection comprising S.G. 29, 39, 47, 54, 64, mostly fine £91.50
618 ☆	Soruth: Official: 1948-49 1a. on 8a., part o.g., tiny natural paper flaw, otherwise fine (see photo-plate IX) (017) £120
619	Travancore: The duplicated selection in green stockbook., a few hundred stamps, including Officials, overprints, blocks, papers, wmk., perfs., shades, etc., chiefly used, a few part o.g., poor to fine E £80
T 620 ☒	Nepal: The selection of fifty-five native paper stampless envelopes, with an interesting range of negative seals and datestamps, one item with stamp removed, mixed condition E £100
T 621	— The selection, twenty stamps, including 1957 set, 1960 Children's Day 6p. pane of four and single on stained f.d.c., etc., mostly fine E £20
622	The selection in maroon album, a few hundred stamps, including Bundi with 1894 (Dec.) ½a. (2 pairs on pieces); Bussahir with 1895 imperf. ½a. (5), 4a. (2), 8a., perf. 8a.; Charkhari; Jammu and Kashmir, etc., Officials, blocks, strips, papers, shades, perfs., etc., some duplication, part o.g., unused and used, poor to fine E £100
623	The selection, 290 stamps, including Bhor; Bussahir with 1895 perf. 1a., 2a., 4a., 12a.; Farikdot; Jasdan; Jhalawar; Las Bela; Travancore-Cochin, with Officials 1949-51 3a. on 7ch. imperf. pair, 6a. on 14ch. imperf. pair, 2p. on 6a. surch. double; Wadhwan, etc., part o.g., unused and used, poor to fine E £75
T 624 ☒	The selection of covers, cards, etc., twenty-five items, including Bundi S.G. 58a on damaged E; Las Bela ½a. on E, a few stationery items, two with stamps removed, etc., mixed condition E £75
T 625	The selection of twenty stamps, including Jammu and Kashmir with seven circular stamps, all cut square but one a reprint and four are forgeries; Kishangarh 1899-1901 2r. (2, one apparently imperf.), etc., unused except except two, mixed condition E £25
T 626	The selection of 110 stamps, including Alwar; Bhopal; Hyderabad, etc., a few reprints or doubtful, unused and used, poor to fine E £5

END OF SECOND SESSION

## Third Session

WEDNESDAY, OCTOBER 1, 1980

AT 13.30 HOURS PRECISELY

## BRITISH COMMONWEALTH

*continued*

<i>Lot No.</i>		<i>Cat. or Est. Value</i>
627	IONIAN ISLANDS: 1859 $\frac{1}{2}$ d. (2), 1d. (2), 2d. (4, one apparently used), mixed condition . . . . . (1-3)	E £15
T 628	IRELAND: The selection of 126 stamps, including Great Britain overprinted to 1/- (2), 1922 (Feb.) 5/- unmounted mint, 1922-35 9d., 1/- (2), 1939 United States Constitution set (4), etc., unmounted mint, part o.g. and used, poor to fine . . . . .	E £40
<b>JAMAICA</b>		
629 P	1903-04 $\frac{1}{2}$ d. imperf. Colour trials in green, purple and grey, purple and blue, purple and olive, each affixed to small piece, large margins, fine . . . . .	E £100
630 P	— $\frac{1}{2}$ d., imperf. colour trials on wmk. CA paper in grey and blue, green and blue, green and red, purple and red, purple and green and in grey and blue on blue (wmk. sideways, creased) and a Colour trial in grey and orange-brown on Mult. CA paper, good to fine . . . . .	E £180
631 P	— 1d. imperf. colour trial in grey and orange-yellow, two examples affixed to small pieces of appendix sheets, one dated "23rd .Novr 1903", the other marked "approved for 5d. 26.11.03" and initialled, fine . . . . .	E £60
632 P	— 1d., imperf. colour trials on wmk. CA paper in grey and yellow-brown and grey and orange-brown, fine . . . . .	E £50
633 S	— $\frac{1}{2}$ d., 1d., 2 $\frac{1}{2}$ d., 5d. (first two slightly creased) and 1905-11 $\frac{1}{2}$ d., 1d., 2 $\frac{1}{2}$ d., 6d., 5/-, overprinted "SPECIMEN", part o.g. . . (33-36, 38, 40, 42, 44, 45)	£125
634 ☆	— 1d. grey and carmine, a horizontal strip of three and twenty-seven singles showing the "SER.ET" flaw, including different stages, part o.g., some slight toning . . . . . (34a)	£504
635 ☆田	— 5d. grey and yellow, a fine o.g. block of four . . . . . (36)	£52
636 ☆	— The Collection of twenty-five, including two 5d. values, $\frac{1}{2}$ d. (block of eight), 2 $\frac{1}{2}$ d. (strip of three) including the "SER.ET" flaw and 1905-11, twenty-two with values to 5/- and including $\frac{1}{2}$ d. two pairs including the "SER.ET" flaw, o.g. or part o.g., good to fine . . . . .	E £50
637 P	1905-11 $\frac{1}{2}$ d. (2), 1d. (2), photographic essays affixed to cards dated "JUNE 30th. 1905" (2) or "13th. JULY 1905" (2), two are similar to the issued designs, also $\frac{1}{2}$ d. green and $\frac{1}{2}$ d. red imperf. colour trials, all affixed to appendix sheet dated "30th. June 1905" . . . . .	E £200
638 P	— $\frac{1}{2}$ d., imperf. colour trials on Mult CA paper in purple and grey and purple, fine . . . . .	E £50
639 P	1910 2d., 3d. cut-down Die Proofs of the frame on glazed cards affixed to cream card (56x55 mm.), MS endorsement "Nov 29 Dec. 1", "120 leads each/£ 2 extra" and "Dec 31. 10", diagonal red line runs across 2d. which is also a little rubbed . . . . .	E £44



JAMAICA (continued)		Cat. or Est. Value
Lot No.		
640 ☆	1916 (Apr.-Sept.) War Stamp $\frac{1}{2}$ d., overprint double, examples apparently from the fifth, sixth, seventh (pair) and eight horizontal rows of lower pane, part o.g., mainly fine, also a normal from the fourth row with heavy overprint	(68b) £175
641 ☆	— ditto, $\frac{1}{2}$ d., a horizontal strip of three from left of sheet, centre stamp no stop, all variety overprint double, part o.g., a few perfs. split, otherwise fine. With B.P.A. certificate (1959) (see photo-plate X)	(68b, a) £105+
642 ☆田	— ditto, $\frac{1}{2}$ d., a block of four, variety overprint inverted, o.g., traces of a few stains, otherwise fine	(68c) £112
643 ☆田	— ditto, $\frac{1}{2}$ d., a block of four from top-left corner of pane, variety overprint inverted, the lower-left stamp no stop, large part o.g., a few perfs. slightly split, otherwise fine	(68c, a) £112+
644	— ditto, the Collection of 179, including blocks, no stop, minor varieties, one $\frac{1}{2}$ d. with inverted overprint, etc., o.g. or part o.g. except five	E £35
645 ☆	1916 (Sept.-Dec.) War Stamp $\frac{1}{2}$ d., a horizontal pair from top of sheet with Control, left-hand stamp "R" inserted by hand, o.g., fine (see photo-plate X)	(70c) £130
646 ☆	— ditto, $1\frac{1}{2}$ d., a horizontal pair from right of sheet, right-hand stamp "S" in "STAMP" omitted, o.g., fine, also a normal pair from the same sheet positions, the right-hand stamp showing dropped "T"	(71b) £21
<b>1916 (Sept.-Dec.) War Stamp</b>		
647 ☆田	$1\frac{1}{2}$ d., an o.g. block of four from right of sheet, top-right stamp "S" in "STAMP" omitted, fine	(71b) £21
648 ☆回	$1\frac{1}{2}$ d., three blocks of four from top of pane with Control, rejoined and forming block of twelve (some perfs. now overlapping), fourth stamp of top row "R" inserted by hand, o.g. or part o.g., fine. With B.P.A. certificate (1959)	£120
649 ☆	$1\frac{1}{2}$ d., a horizontal pair, right-hand stamp inverted "d" for "p" and no stop, large part o.g., trace of thinning, otherwise fine	(71f) £75
650 ☆回	$1\frac{1}{2}$ d., a block of six (2x3) from lower-right corner of sheet, top-right stamp inverted "d" for "p" and no stop, the stamp below without stop, o.g., fine	(71f, a) £75+
651 ☆回	$1\frac{1}{2}$ d. a somewhat similar block, in a brown-orange shade, part o.g., fine	(71f, a) £75+
652 ☆	3d., overprint inverted, part o.g., fine (see photo-plate X)	(72aa) £200
653 ☆田	3d., a block of four from right of sheet, top-right stamp "S" of "STAMP" omitted, large part o.g., fine (see photo-plate X)	(72b) £95
654 ☆田	3d., a block of four from right of sheet, lower-right stamp "S" inserted by hand, part o.g., a trifle rubbed and a few small surface abrasions at lower-right	(72c) £75
655 ☆	3d., a part o.g. horizontal pair, right-hand stamp "S" inserted inverted, a few small stains on perfs. at top-right, otherwise fine	(72d) £120
656 ☆	3d., a part o.g. horizontal pair, right-hand stamp "S" inserted inverted, fine (see photo-plate X)	(72d) £120
657	The Collection of 133, including pairs, blocks, no stop and other varieties, o.g. or part o.g. except fourteen	E £20
<b>1917 (Mar.) War Stamp</b>		
658 ☆回	$\frac{1}{2}$ d., a block of six (3x2) from left of sheet, top-right stamp stop inserted and "P" impressed a second time, o.g., fine	(73b) £85
659 ☆回	$\frac{1}{2}$ d., a block of six (2x3) from lower-right corner of sheet with Control, overprinted on back only, o.g., fine	(73c) £162
660 ☆回	$\frac{1}{2}$ d., a block of twelve (4x3) from right of sheet, variety overprint inverted, a few perfs. split, slightly wrinkled or creased, large part o.g.	(73d) £60
661 ☆	$1\frac{1}{2}$ d., a block of 18 (2x9) from top-right corner of pane, three (Nos. 36, 42, 48) showing the no stop variety, block of four with sheet margin at top, lower-left stamp (No. 11) no stop and a corner block from same sheet positions showing variety corrected, o.g. or part o.g., the first blocks with a few stains	(74a) £20+
662 ☆	$1\frac{1}{2}$ d., a horizontal pair (rejoined with hinge), right-hand stamp stop inserted and "p" impressed a second time, part o.g., fine (see photo-plate X)	(74b) £110

## JAMAICA (continued)

Lot No.	1917 (Mar.) War Stamp (continued)	Cat. or Est. Value
663 ☆ 田	1½d., a block of four, variety overprint double, o.g. or part o.g., a few perfs. split, fine. With "Royal" certificate (1970) (see photo-plate X) . . . . . (74c)	£152
664 ☆	1½d., an o.g. horizontal pair, variety overprint inserted, small crease, otherwise fine . . . . . (74d)	£80
665 ☆	3d., a horizontal pair, left-hand stamp stop inserted and "P" impressed a second time, part o.g., fine (see photo-plate X) . . . . . (75b)	£100
666 ☆ 田	3d., a block of 18 (3x6) from top-left corner of sheet, variety overprint inverted, o.g., slightly stained, one stamp a little buckled, three stamps (Nos. 19, 25, 31) the no stop variety. A scarce block (75c, a)	£1440
667 ☆	3d., overprint sideways, large part o.g., two tiny stains on reverse but fine (75d)	£110
668 ☆	Another copy, large part o.g., wing margin at left, fine . . . . . (75d)	£110
669 ☆	Another copy, o.g., from top of sheet, tiny natural paper flaw, fine. With "Royal" certificate (1971) . . . . . (75d)	£110
670 ☆	Another o.g. copy, from top of sheet, fine . . . . . (75d)	£110
671 ☆	3d., a horizontal pair showing one impression of the overprint sideways, part o.g., a few perfs. split but fine (see colour photo on front cover) . . . . . (75d)	£220
672	The Collection of 270, including blocks, pairs, varieties, etc., o.g. or part o.g. except thirty-one, mainly fine . . . . .	E £35
673	1919 War Stamp, the Collection of fifty-eight, including ½d., 3d. overprinted "SPECIMEN", Control pairs of the 3d., shades, papers, o.g. or part o.g. except two . . . . .	E £25
674 田	1897 to 1920, thirteen different advertising envelopes, including Newspapers, etc., interesting lot . . . . .	E £35
675	1929-32, the Collection, over 300 stamps, including 1d. Die I (92), Die II (85), 1½d. (79), 9d. (54) with marginal, corner or plate blocks of four and larger, few with inter-panneau margins, shades, etc., some affected by gum toning of overall paper discolouration, majority mint or part o.g., a few used . . . . .	E £15
T 676 ☆	<b>KENYA: 1912-21</b> 75c. black and green on emerald back, a fine part o.g. copy from bottom of sheet . . . . . (52c)	£35
T 677 ☆	— The George VI selection, twenty-four stamps, including 1938-54 perf. 11½x13 £1, etc., also Tanganyika 1927-31 to 1/-, etc., part o.g., fine . . . . .	E £25
T 678	— The George VI and E.II Collection, 224 stamps, including perf. 11½x13 £1, perf. 12½ £1 (5), 1954 to £1 (2), etc., unmounted or part o.g. except three used, mostly fine . . . . .	E£50
T 679 ☆ 田	— 1954-59 set with additional £1 in blocks of four from upper-right corners of sheets, unmounted mint (hinged in margins), fine . . . . . (167-180)	£82+
T 680 ☆ 田	— 1960 set in blocks of four from upper-right corners of sheets, unmounted mint, fine . . . . . (183-196)	£44+
T 681 ☆ 田	— Official Stamps: 1959 set and 1960 5c. to 30c. in blocks of four from upper-right corners of sheets, unmounted mint, fine . . . . . (01-017)	£35+
682 ☆	<b>KUWAIT: 1923-24</b> set, o.g. or part o.g., few small faults, otherwise fine (1-15)	£140
683 ☆	— 1929-37 set to 10r., o.g. or part o.g., few tiny imperfections, otherwise fine and fresh . . . . . (16-28)	£190+
684 ☆	— ditto, 15r., blue and olive o.g., fine (see photo-plate X) . . . . . (29)	£160
685 ☆	— 1933-34 Air 4a. drab, part o.g., light gum bends and centred slightly to foot, otherwise fine . . . . . (33)	£100
686 △	— 1939 1r. to 15r., tied to small individual pieces, few slight perf. faults or traces of soils, otherwise fine . . . . . (47-51)	£53
687 ☆	— Official: 1923-24 2r., 5r., 10r., 15r., part o.g., few tiny faults, otherwise fine . . . . . (011-014)	£67
T 688 ○	<b>LEEWARD ISLANDS: 1897 Jubilee</b> ½d., 1d. (single, pair, strip of six on large part front), 2½d. (single, strip of six on large part front, right-hand stamp overprint double, soiled and with vertical crease), 4d., 6d., 7d. (soiled), all used, ½d. with stain . . . . .	E £100



## MALAYA

## STRAITS SETTLEMENTS

Lot No.		Cat. or Est. Value
689	○ India used in Straits Settlements: The selection of thirty stamps, including Singapore and Penang (2), mixed condition	E £50
690	○ 1867 3c. on 1a., 6c. on 2a., 32c. on 2a., used, 6c. on 2a. with pmk. and penmark, some small faults, otherwise fair (3, 5, 9)	£147
691	☆ 1883-91 6c. violet, block of forty (5x8), 1892-99 1c. green and 3c. brown in blocks of eighty-eight including complete right panes, 5c. magenta in block of fifty (5x10), also Federated Malay States 1900-01 1c. grey and green in block of eighty-eight including complete pane, all with marginal markings, Controls, etc., unmounted mint, some faults, but mainly fine (66a, 95, 97, 100, 15a)	£235.70+
692	☆ 1884 (Aug.) 2c. on 5c. blue, the three types, latter two in a vertical pair from top of sheet showing Plate no. "1", mint or part o.g., two with creases, other fine (76-78)	£48
693	☆ 1892-99 set with additional 1c., 3c. (2), 5c. (2), 8c., 25c., 50c., mostly part o.g., \$5 fine but for minute thin at top, also 1898 and 1899 surcharges part o.g., chiefly fair to fine (for \$5 see photo-plate IX) (95-109)	£218.05
694	The Collection of Queen issues, 161 stamps, including 1867 to 32c. on 2a. (4), one 6c. on 2a. forged, 1867-72 to 96c. (2), 1880 (April) 10c. on 30c. (6), 1880 (Aug.) 5c. on 8c. (the three types), 1882 2c., 4c., 1883 2c. on 32c. wide "S" (2), 1886 (April) 3c. on 5c., 1892-99 to 8c. overprinted "SPECIMEN", varieties, etc., part o.g., unused or used, mixed condition	E £300
695	S 1902 set to \$1, \$5, 1903-04 set all overprinted "SPECIMEN", part o.g., fair to fine (110-119, 121, 123-126)	E £50
696	☆ 1907 set with extra 4c. on 12c., 4c. on 18c. (pair), 8c. (pair), 10c. (pair), part o.g., \$1 some short or missing perms. at right, otherwise chiefly good to fine (141-151)	£85+
697	☆ The Edward VII selection, 59 stamps, including 1902 set to \$5, 1904-06 to \$5, 1906-11 to \$5, etc., part o.g., some faults but chiefly fair to fine	E £85
698	S 1912-23 values to \$5, 1921-33 values to 35c. (2) with unissued 8c. carmine, all overprinted or perforated "SPECIMEN", part o.g. except first 35c. (unused), chiefly fair to fine	E £50
699	☆ 1912-23 and 1921-33, the selection of 128, including \$1 (5), \$2 (4), \$5 (7), shades, papers, etc., a few mint, others part o.g., chiefly fair to fine	E £125
700	☆ 1921-33 \$25 purple and blue on blue, part o.g., diagonal gum crease, few slightly blunt perms., otherwise fine (see photo-plate X) (240b)	£325
T 701	○ — Another copy, somewhat heavy Singapore cancellation, centred slightly to bottom, fine (240b)	£75
702	S — \$500 purple and orange-brown, overprinted "SPECIMEN", part o.g., one perf. stained, otherwise fine (see photo-plate X) (240d)	£200
703	☆ 1922 Malaya-Borneo Exhibition 2c., 4c., 5c. blocks of four, 8c., 25c. (2), 45c., \$1, \$2 horizontal pair, \$5, Script set to 10c., \$1 horizontal pair, part o.g., chiefly good to fine (241-255)	£151.25
704	☆ — ditto, the selection, chiefly of minor varieties, seventy-four stamps, including Mult. Crowns 2c. block of twelve (6x2) showing three varieties, \$2 and Script \$1 raised stop after "EXHIBITION", \$1 defective "EXH" in "EXHIBITION", each in horizontal pair with normal, some others with oval last "O" in "BORNEO", small second "A" in "MALAYA", no stop, etc., chiefly fair to fine	E £220
705	☆ The selection of fifty-eight stamps from 1936, including 1936-37 set (\$5 poor), 1937-41 to \$5 (2), etc., part o.g., chiefly fair to fine	E £20
706	☆ The selection of fifty-six stamps, comprising of 1882 4c. rose block of fourteen (2x7) from left of sheet, 1882 Wmk. CA 10c. slate in block of fourteen (2x7), 1883-91 24c. yellow-green in vertical strip of five from left of sheet, 30c. claret in gutter margin block of eight (2x4) from bottom of sheet, 1892-99 8c. bright blue in block of fourteen (2x7), from top left of sheet, also invoice with 3c. pen cancelled Revenue stamp, unmounted mint or part o.g., a few creases, gum wrinkles and some staining, otherwise fine	E £50

## MALAYA (continued)

Lot No.	STRAITS SETTLEMENTS (continued)	Cat. or Est. Value
707	⊗ Postal Stationery, Registration Envelopes, 1891 5c., size G (12), 1902 5c., Size F (15), all to the same addressee and with additional adhesives, all with Singapore Cancellations, between 1902-1904, some staining, some roughly opened, mixed condition	E £30
708	⊗ — The selection of twenty-seven covers, three fronts and a card, all the same addressee and dated between 1901-03 a few registered, mainly Singapore cancellations, with additional loose stamps, mainly used, mixed condition	E £50
709	S Federated Malay States: 1900 on Negri Sembilan set, 1900 on Perak \$5, \$25, 1900-01 set to \$2, 1904-22 1c., 3c., 35c., 1922-34 1c. (2), 2c., 3c. (2), 4c., 5c., 6c. (2), 10c. (2), 12c., all overprinted "SPECIMEN", part o.g. or unused, a few toned, chiefly fair to fine	E £100
710	— ditto, Set with additional 1c., 2c., 3c. and 5c., 1900 on Perak 5c. (2), 10c., \$1, \$2, 1900-01 \$1, \$2, \$5 (2), 1904-22 \$1 (3), \$2 (4), \$5, \$25, 1922-34 \$1 (2), \$2 (2), \$5, part o.g., unused or used (a few with fiscal cancellations), poor to fine	E £100
711	☆ — The selection of 1904-22, 75 stamps, including 3c. grey brown, in block of sixteen (8x2) from bottom right of sheet, 4c. grey and rose in two blocks of twelve (6x2), one from left of sheet, the other from right of sheet, 8c. grey and ultramarine in block of four from left of sheet, 10c. grey-brown and purple in block of four from right of sheet, 50c. grey and orange-brown in block of four from right of sheet, \$1 green and pale green in vertical pair from top of sheet, unmounted mint, a few stains and creases, otherwise fine	E £40
712	☆ — 1922-34 \$5 green and red on green, from left of sheet with Plate no. "5", unmounted mint (mounted in margin), fine (see photo plate IX) (81)	£90+
713	☆ — ditto, \$25 green and orange, mint, from top-right corner of sheet with Control, a few small stains, otherwise fine (see photo-plate X) (82)	£425
714	☆ — The Collection, 245 stamps, including 1900-01 set to 50c. (2), 1922-34 \$1, \$2, strips, blocks, etc., chiefly part o.g., mainly fair to fine	E £80
715	☆ British Military Administration: The selection of sixty-two stamps, including 1945-48 \$5 green and red on emerald, unissued 8c. grey (slightly gum toned), thin papers, etc., part o.g., chiefly fair to fine	E £40
716	Johore: The Collection of 140 stamps, including 1884-91 2c. (11), 1891 (Nov. 16) set, 1896 Coronation set and error "KETAHKOTAAN" set, 1896-99 set to \$1, 1903 (Oct.) set, 1904 surcharge set, 1910-19 to \$1, 1918-21 to \$3, 1922-40 to \$5, chiefly part o.g., a few unused or used (some fiscal cancellations), chiefly fair to fine	E £150
717	○ Kedah: Thailand used in Kedah: The selection of seven stamps, circular Kedah pmks., also one used in Kelantan, poor to fine	E £25
718	☆ — 1912 set, 1919-21 1c. (2), 2c. (2), 3c., 4c. (4), 21c., 25c. (2), 1919 surcharge set, part o.g., chiefly good to fine (1-25)	£141.90
719	— 1921-24 set with extra 2c. (2), 10c., 25c., 30c., 40c., 50c., a few from different Plates, 1922-36 set with extra 1c. (5), 3c. to 6c., 1938-40 1c. (4), 2c. (2), Dies, etc., chiefly part o.g. or used, mainly fair to fine	E £50
720	☆ — 1922 Malaya-Borneo Exhibition set and 1c., 2c., 3c., 4c. (2), 10c. with minor varieties, part o.g., first 25c. and 50c. creased, otherwise chiefly fair to fine (41-51)	E £45
721	☆ — 1938-40 6c. carmine-red, part o.g., fine	E £10
722	— The selection of issues from 1937, eighty-one stamps, including 1937 set, 1948 Silver Wedding set (3, one used on cover), 1950-55 set, etc., part o.g. or used, chiefly fine	E £35
723	☆ Kelantan: The selection of issues to about 1928, sixty stamps, including 1911 to \$1, \$25, 1915 \$1, 1921-28 set, 1922 Malaya-Borneo Exhibition set (\$5 thinned), part o.g. except for a few low values (unused), chiefly fair to fine	E £60
724	☆ — 1928-33 perf. 12 \$1 (2), perf. 14 \$1 (3), shades, part o.g., fine (39, 39a)	£59
725	☆ — 1937-40 set with extra 12c., 25c., 40c., \$1, \$2, part o.g., chiefly fine (40-54)	£186.45



## MALAYA (continued)

Lot No.		Cat. or Est. Value
726	☆ Negri Sembilan; Sungei Ujong: The selection of twenty-three stamps, including ovptd. 2c. brown (6), 2c. rose (11), etc., part o.g. or unused, mixed condition	E £40
727	○ — Straits Settlements 1883-91 2c. tied to small piece by violet "Negri-Sembilan" rubber handstamp and "B 172" Singapore cancellation, a few slightly clipped perfs., otherwise fine	E £20
728	— The selection of issues to 1941, forty-six stamps, including 1891-94 1c. and 5c. overprinted "SPECIMEN", 1896-99 set, 1898-99 1c. on 15c., 1935-41 to \$5, part o.g., unused or used, chiefly fair to fine	E £40
729	Pahang: The selection of issues to 1899, nineteen stamps, including 1889 8c. orange (rounded corner), 10c. slate, etc., part o.g. or used, poor to fine	E £120
730	☆ 回 Perak: 1891 1c. on 2c., left pane of sixty, showing the four types, mint or part o.g., a few with faults but chiefly fine (42-45)	E £20
731	— The Collection of issues to 1891, 124 stamps, including 1880-81 2c. (5), 1883 2c. on 4c., 1886 1c. on 2c. variety overprint double (impression nearly coincident), surcharges, blocks, minor varieties, etc., chiefly part o.g. or unused, a few used, poor to fine	E £220
732	☆ — The selection from 1892 to 1900, forty-five stamps, including 1892-95 2c. and 1895 3c. on 5c., both overprinted "SPECIMEN", blocks, etc., mint or part o.g., fair to fine	E £10
733	☆ — 1900 3c. on 50c. horizontal pair, left stamp variety antique "e" in "Cent", right stamp variety no stop after "Cent", o.g., one with small thin on face, otherwise fine (81a, 81b)	£46
734	— The selection of issues between 1895 and 1900, seventy stamps, including 1895-99 1c. to 10c., 50c. (both types), overprinted "SPECIMEN", 1c. to \$1, \$3, 1900 to 3c. on \$1 (3), 3c. on \$2 (2), minor varieties, Officials to 10c., part o.g., unused or used, mixed condition	E £125
735	— The Collection from 1935, 116 stamps, including 1935-37 set, 1938-41 set, 1948 Silver Wedding set (3, one used on cover), etc., part o.g. or used, chiefly fine	E £70
736	Selangor: The selection of sixty-one stamps to 1941, including a range of ovptd. 2c. rose (17), 1891-95 2c., 1894 3c. on 5c. and 1895-98 to \$1, \$5 overprinted "SPECIMEN", 1935-41 set, etc., part o.g., unused or used, poor to fine	E £75
737	☆ Trengganu: 1910-19 set to \$5 (stained), also eighteen 1917-18 Red Cross stamps (four with minor varieties), part o.g., chiefly fine (1-17, 19-22)	£125.95
738	☆ — 1921 set to \$5, part o.g., chiefly fine (23-33)	£75
739	☆ — 1922 Malaya-Borneo Exhibition set and twelve additional values to \$1 (2) with minor varieties, part o.g. \$5 with gum a little flat, otherwise chiefly fine (37-47)	E £100
740	☆ — 1924-38 set and 1941 surcharge set, part o.g., chiefly fine (48-60)	£164.10
741	Postage Dues: The selection of forty-two, including Malayan Postal Union 1945-49 9c. and 15c., part o.g., except four used, mostly fine	E £25
742	○ Cancellations: Straits Settlements: 1882 10c. and 1883-91 2c. both with slightly greasy "NEBONG TABAL" cancellations, fine	E £5
743	○ — The Collection of 252 stamps, including used in Singapore, town and village pmks., etc., stamps mostly off piece, strikes and stamps poor to fine	E £125
744	Japanese Occupation: The Collection, 136 stamps, including 1943-45 on Perak 5c. and 8c. error "second character sideways" contained in blocks of nine, part o.g. or used, chiefly fair to fine	E £35
745	Various, 349 stamps, including Straits Settlements; Trengganu 1948 Silver Wedding \$5, a few stamps overprinted "SPECIMEN", etc., part o.g., unused or used, poor to fine	E £25

## MALTA

Lot No.

Cat. or Est. Value

746	○	<b>Great Britain used in Malta:</b> The selection, thirty-four stamps, including "M" obliteration 1d., other all "A 25" obliterations with values to 6d. (7, one 6d. on 6d.), 1/- (3), etc., poor to fine . . . . .	E £30
747	☆	<b>1903-04 set, 1904-14 set, 4½d. orange in a block of four, o.g. or part o.g., chiefly fine</b> . . . . . (38-63)	£172+
748	☆	<b>1914-22 ½d. to 3d., two of each, 4d. (pair, single), 6d. (2), 1/- (5), 2/- (2), 2/6 (2), 5/- (small corner crease), o.g. or part o.g., shades, papers, chiefly fine</b> . . . . . (69-88)	£160+
749	☆	<b>1919 10/- BLACK, LARGE PART O.G., FROM LEFT OF SHEET, A FEW PERFS. AT BOTTOM A LITTLE SHORT BUT FINE. RARE (SEE COLOUR PHOTO ON FRONT COVER)</b> . . . . . (96)	£3000
750	☆	<b>1921-22 set to 2/- with an additional 2d., o.g. or part o.g., fine</b> . . . . . (97-103)	£50
751	☆	<b>1922 Self Government CC 10/- blue-black, mint, from top of sheet, fine (see photo-plate X)</b> . . . . . (105)	£200
752	☆	<b>ditto, Mult. CA set, o.g. or part o.g., mostly fine, the 2/- with a few small stains</b> . . . . . (106-113)	£350
753	☆	<b>ditto, Script set, o.g. or part o.g., fine</b> . . . . . (114-121)	£130
754	☆	<b>1922-26 set to 10/-, 1926 "POSTAGE" set, o.g. or part o.g., good to fine</b> . . . . . (123-138 143-156)	£115
755	☆	<b>— £1 black and carmine-red, o.g., from top-left corner of sheet, fine</b> . . . . . (139)	£110
756	☆	<b>— £1 black and bright carmine, mint, from top of sheet, fine</b> . . . . . (140)	£110
757	☆	<b>1926-27 set and 1928 Air 6d., part o.g., mainly fine</b> . . . . . (157-173)	£157.50
758	☆	<b>1928 set, part o.g., chiefly fine</b> . . . . . (174-192)	£160
759	☆	<b>1930 set, part o.g., chiefly fine</b> . . . . . (193-209)	£170
760	☆	<b>1937 Coronation 1½d. brown-lake, o.g., with normal for comparison. Sold "as-is"</b> . . . . . (215a)	£250
761	☆	<b>The Collection of 189 issues from 1938 to 1967, including 1938-43, 1948-53 to 10/-, 1956-57. 1965 to £1, etc., o.g. or part o.g., in green loose-leaf album</b>	E £44

## MAURITIUS

762		<b>1848 Post Paid 1d. a pull of twelve impressions from the defaced Plate in black on sunk glazed paper, fine but for slight marginal creasing</b> . . . . .	E £50
763		<b>— A similar sheet but on thin card, fine but for negligible marginal creasing and staining</b> . . . . .	E £50
764		<b>— Post Paid 1d. a pull of twelve impressions from the defaced Plate in black on thin paper stuck to sunk card, card with marginal creases and small tear</b> . . . . .	E £30
765		<b>— 2d. a pull of twelve impressions from the defaced Plate in black on sunk thin paper, fine but for minor creasing or wrinkling</b> . . . . .	E £50
766	○	<b>— Earliest impression 1d. orange-vermilion on yellowish, used, good to large margins, a few small thin spots, slightly creased, otherwise fine and of good appearance. Very rare. Cat. £13,000 (see photo-plate X)</b> . . . . . (3)	E £300
767	☆	<b>— Early Impression 1d. orange-vermilion, unused (regummed), good margin at left, close or just touched on other sides, tiny piece of lower-right corner missing, a few slight defects, but still very rare. With "Royal" certificate (1954 duplicate) stating "apparently unused"</b> . . . . . (7)	E £50
768	☆	<b>— Intermediate impression 1d. dull vermilion, unused, close margins or just touched, small thin or grease patches, a little creased resulting in tiny tear at bottom, otherwise fine</b> . . . . . (11)	E £30
769	○	<b>— ditto, 2d. blue "PENOE" for "PENCE", used, close to good margins all round, repaired, repainted and creased, but still rare. With B.P.A. Certificate (1978)</b> . . . . . (14a)	E £15
770	○	<b>— Worn impression 1d. red-brown on greyish, used, large margins, just touched at upper-left, heavy vertical crease and thinnings, otherwise fine. With B.P.A. Certificate (1976)</b> . . . . . (17)	E £10
771	○	<b>— ditto, 2d. blue on bluish, rather heavy "1" in circles cancellation, close to large margins, slightly cut-into at lower-right, slight defects</b> . . . . . (22)	E £20
772		<b>— Post Paid 1d. two pairs and two singles, 1859 Lapitor 2d. two pairs and one single (apparently unused), some faults</b> . . . . .	E £120



## MAURITIUS (continued)

Lot No.		Cat. or Est. Value
773 ○	1859 (Oct.) Lapirot worn impression 2d. blue, horizontal pair, circular "PAID" cancellations, close margins or just touched, natural paper crease, a trifle soiled, a few slight creases or wrinkles, otherwise fine . . . . . (29)	E £35
774 ○	1859 Dardenne 2d. blue, used, good margins, slightly creased and thinned. fine appearance. With "Royal" Certificate (1953) . . . . . (33a)	E £15
775 ☆	1858-62 prepared for use but not issued (No value) blue, an unused block of twenty; Trinidad and Tobago: Trinidad 1851-56 1d. blue part o.g. horizontal strip of four, both with margins all round, chiefly fine . . . . . (40, 3)	E £15
776 ○	MONTERRAT: 1876 1d. Inverted "S", used, a few blunt perfs., otherwise fine (see photo-plate X) . . . . . (1b)	£1000
777 ☆	— 1880 2½d., 4d., part o.g. (hinge remainders), slight faults, 1884-85 2½d. red brown, part o.g., gum thinned and a tiny facial speck, 4d. blue, unused (re-gummed), a trifle toned, one or two facial rubs or scrapes . . . . . (4, 5, 8, 11)	£2175
T 778 ☆	NATAL: 1895 (March 12) ½d. on 6d., an unmounted mint or o.g. block of sixty (12×5), the top five rows of the sheet, varieties including "Elaf-Peeny", some slight staining, otherwise fine . . . . .	E £30
779 ○	NEW BRUNSWICK: 1851 3d. (2) 1/-, used, both 3d. with margins all round, slight faults, 1/- almost margins all round, repaired . . . . .	E £50
780 ☒	— Nine covers or wrappers, one dated 1850 with circular Gage-Town date-stamp, another dated Dec. 1858 with cut-into 3d., the others bearing perfs. issues; Prince Edward Island four covers and Nova Scotia dated Aug. 1854 bearing imperf. 3d. (cut-out and replaced) and two letters from London to Prince Edward Island, some with stamps removed or not bearing the original adhesive, etc., poor to good . . . . .	E £100

## NEWFOUNDLAND

781 ○	1857 4d. scarlet-vermilion, used, good to large margins, corner repaired, otherwise fine . . . . . (4)	E £40
782 ☆	— 1/- scarlet-vermilion, unused, cut close, touching design in places, slightly oxidised, gum has slightly soaked through onto face, otherwise fine. Very rare. With Friedl Certificate (1978) stating "part original gum" (see photo-plate X) . . . . . (9)	E £70
783 ☆	1860 2d. orange-vermilion, part o.g., margins all round, slight oxidation, otherwise fine . . . . . (10)	E £50
784 ☆	— Another part o.g. copy, small to good margins, fine . . . . . (10)	E £35
785 ○	— 4d., 6d., used, repaired, 4d., good to large margins, a little greasy, 6d. margins at places . . . . . (12, 14)	E £80
786 ○	— 6d. orange-vermilion, used good to large margins, thin and repair, corner slightly creased, fine appearance . . . . . (14)	E £30
787 ○	— Another used copy, close to large margins, repaired, slightly thinned corner, slightly creased . . . . . (14)	E £30
788 ○	— Another copy, used, small to large margins, a trifle soiled or greasy, tiny suspicion of thinning, otherwise fine (see photo-plate X) . . . . . (14)	E £80
789 ☆	1910 litho. perf. 12 1c. to 15c. with both types 6c. perf. 12×14 1c., 2c., 5c., perf. 12×11 1c., 1911 recess set, part o.g., chiefly good to fine, the litho. 15c. with traces of gum thins . . . . . (95-109, 111-116)	£277.50
790 ☆	1911-16 Coronation set with shades, the 8c. greenish blue with small corner crease . . . . . (117-127)	£100+
791 ☆†	1931 Air without and with wmk. sets, 1933 Air set, part o.g., some slight gum wrinkling, otherwise fine . . . . . (192-197, 230-234)	£166.50
792 ☒	1931, seventeen Air covers mostly franked 1931 15c., and mostly with first flight cachets, also five Air covers dated 1939 and four other covers or pieces, one bearing 1897-1918 2c. cancelled with Main River seal type obliterator, dated 1901, fair to fine . . . . .	E £100
793 ☆†	1932 DO-X \$1.50 on \$1, large part o.g., a trifle gum wrinkled, fine (see photo-plate XII) . . . . . (221)	£225
794 ☆†	1933 Balbo \$4.50 on 75c., large part o.g., a few perfs. a trifle short, fine (see photo-plate X) . . . . . (235)	£325

## NEWFOUNDLAND (continued)

Lot No.		Cat. or Est. Value
795	The Collection of 152 issues from 1919, in green loose-leaf album, including 1919 Caribou to 36c., 1923-26 to 24c., 1928-29 to 30c., 1929-31 to 20c., 1931 to 30c., 1932 to 30c., 1933 Humphrey Gilbert to 32c., etc., part o.g. except twenty used, mainly good to fine	E £140
T 796	The selection of 127 stamps, including a few earlies, 1865-70 2c., 10c., 13c., 24c., 1868 1c., 1868-73 1c., 1876-79 2c., 1897 Discovery set, 1910 6c., 1911 12c., 15c., 1911-16 Coronation set, 1931 Air \$1, 1933 Air 5c., 10c., 30c., etc., part o.g., unused and used, poor to fine	E £130
T 797 ☆	The selection of seventy-one stamps, including 1857 3d., 8d. (2), 1860 3d. (5), 1861 2d., 8d., 1865-70 24c. (4), 1868 1c., 1868-73 1c. (3), 1876-79 1c., 1910 9c. (2), 12c., 1911 8c., 1937 Coronation set, etc., mint, part o.g. and unused, poor to fine	E £120
798	Various perf. issues, 125 stamps, on small stockcards, including 1911-16 to 15c., 1919 Caribou 36c., 1933 Air set, 1933 Humphrey Gilbert to 32c., etc., many part o.g., fair to fine	E £120
T 799 ☆	NEW HEBRIDES: Postage Dues: 1925 set and French New Hebrides Postage Dues 1925 set, o.g. or large part o.g., some slight gum staining, gum wrinkles and facial specks (D1-D5, FD53-FD57)	£143
T 800 ☆	NEW REPUBLIC: 1887 yellow paper £1 violet, vertical tête-bêche pair, part o.g., one stamp has been torn in half and repaired, otherwise fine but for a few minor defects, scarce (94a)	£150
T 801 ☆	— The selection of twenty-four stamps, including 1886-87 yellow paper 4d., 6d., 9d., 1/-, 5/6, blue granite paper 10/- (tear), with arms embossed yellow paper 6d., 1887 blue granite paper 2d. arms omitted, yellow paper 2/- arms omitted, 2/6, 3/-, 4/-, 10/-, £1, 30/-, etc., part o.g. or unused, poor to fine	E £35
802 C	NEW SOUTH WALES: 1850 (April) Plate II, worn impression 2d. dull blue, used, good to large margins, tiny corner crease (well clear of design), tiny nick in right-hand margin, just touching design, otherwise fine. With "Royal" Certificate (1938) (25)	E £15
803 R	— Lauredated type reprints 2d. strip of three and single, 6d. (2), 8d. block of four and single, mixed condition	E £5
T 804 ☆	— 1897 Charity 1d. (1/-) green and brown, unmounted mint, centred slightly to upper-left, fine but for faint patch of gum toning (287c)	£40
T 805 ☆	— ditto, 1d. (1/-) green and brown, two unmounted mint copies, both with horizontal creasing, otherwise fine but for a few minor defects (287c)	£80
806 Δ	— The selection of twenty-seven stamps used on eight pieces, including Diadem types 6d. (7, one imperf.), 8d., 1/- (9), 1861-97 5/- Coin (4), cancellations, etc., mixed condition	E £80
807	NEW ZEALAND: 1858-62 imperf. 2d., 1862 imperf. 1d., 2d., 6d., 1864 imperf. 2d. strip of three and single, all used, chiefly with four margins, but with some faults. Also 1865 Hausberg Reprints 2d., two blocks of four	E £80
808 C	— 1862 (Feb.) 1/- green, clear to large margins, lightly cancelled, light wrinkles, otherwise fine and attractive (44)	E £50
809 C	— ditto, 1/- yellow-green, margins all round, light cancellation, tiny surface marks, otherwise fine (45)	E £40
T 810 ☆	— 1898-1908 first Pictorial Definitives, a "straight set" of fourteen values, including both 2½d. Lake types and with additional 5d. shades, various perms., part o.g., fair to fine	E £60
T 811 ☆	— King Edward VII Land: 1908 Royle 1d. rose-carmine, part o.g., gum staining (not readily apparent on face), slight crease at top, usual ragged perms., fair appearance (A1)	£300
812 ☼	NIGER COAST: 1898 Registered cover to Dresden bearing ½d. to 1/-, tied by Registered circular datestamp, London Registered in red and Liverpool marking in black, Dresden arrival on reverse which has caused small tear, nevertheless attractive (see photo-plate XI)	E £75
813 ☼	NIUE: 1919, small neat O.H.M.S. envelope to Apia, Samoa with violet blue two ring oval "NIUE ISLAND/17 DEC 1919/ADMINISTRATION" marking and black circular "NZ/NIUE/17 DE 19/6" cancellation. Very scarce (see photo-plate XI)	E £75



Lot No.		Est. or Est. Value
814 ☆	<b>NORTH BORNEO: 1931 set, o.g., fine</b> (295-302)	£160
815 ☆	— The Collection of forty-nine issues from 1953, Sabah (23) with values to \$10, also Sarawak, eighty issues from 1934, including 1934-41 to \$10, etc., o.g. or part o.g.	E £35
816 ○	<b>NOVA SCOTIA: 1851-57 1d. red-brown, used, small to good margins, corner crease, otherwise fine</b> (1)	E £20
817 ☆	— ditto, 3d. bright blue, part o.g. (paper adhering to reverse) pair, close to large margins, slight horizontal crease and thinnings, a few slight faults. But of fair appearance. With "Royal" Certificate (1964) (3)	E £50
818 ☒	— ditto, another copy, with small to large margins (showing portion of adjoining stamp one side), fine but for slight corner crease, on envelope (may not belong) addressed to Indian Town, New Brunswick, cover with Bridgetown (Nova Scotia) and Indian Town datestamps on reverse, cover with part of flap missing and slight faults (3)	E £30
819 P	— ditto, 1/- Plate Proof in black on thick card, good margins, fine but for light toning	E £5
820	<b>NYASALAND: The Collection of chiefly Queen issues, 139 stamps, including 1891-95 to 10/-, 1892-93 4/- on 5/-, 1896 5/-, 1897 2/6, 4/-, etc., with blocks, etc., part o.g. and used, chiefly fair to fine</b>	E £50
821 ☆□	<b>ORANGE FREE STATE: 1896 (Sept.) ½d. on 3d., an unmounted mint or o.g. block of fifty-eight from left of sheet, showing the different type of surcharge and four stamps with variety surcharge double, a few faint traces of staining and a trifle soiled on reverse, otherwise chiefly fine</b> (69-76)	E £20
822 P	<b>PAKISTAN: Bahawalpur: 1947 Proof overprint set to 1r., mint or part o.g., few tiny faults, otherwise fine</b>	E £75
823 P	— ditto, ditto, another set, mint or part o.g., few tiny faults, otherwise fine	E £100
824 ☆	— ditto, the selection, 101 stamps, including 1949 U.P.U. and Official 1949 U.P.U. sets in imperf. blocks of four, etc., mint, part o.g. or unused, also a few Rajasthan and Burma, etc., poor to fine	E £75
825	— The selection, over 300 stamps, including 1947 to 25r. (3), 1948-56 set. Officials, etc., mint, part o.g., unused or used, poor to fine	E £50
826 P	<b>QUEENSLAND: 1900 Charity 1d. (1/-), seven imperf. colours trials in different colours, fine</b>	E £200
827 ☆	<b>RHODESIA: 1897 £1 black and red-brown on green, part o.g. (hinge remainder), centred slightly to upper-right, a few short perfs., otherwise fine (see photo-plate XII) (73)</b>	£375
828 ☆	— 1898-1908 perf. 14 £1 blackish purple, a part o.g. copy from bottom of sheet, a few faint gum bends and short perfs., otherwise fine (90a)	£100
T 829 ○	— 1910-13 perf. 14, £1 crimson and slate-black, circular Bulawayo cancellation, centred slightly to lower-right, a few missing, short or creased perfs., small repair at lower-left, otherwise fine (166a)	£425
830	— The selection of issues to about 1924, 207 stamps, including 1892 2/-, 10/- (unused), £1, 1896-97 2/6 to 10/-, 1898-1908 5/-, 7/6, a few Admiral types with values to 3/-, 5/-, etc., part o.g., unused and used, some fiscal cancellations and some dubious, faults, poor to fine	E £80
T 831 ○田	<b>ST. CHRISTOPHER, NEVIS, ANGUILLA: Nevis: 1882-90 ½d. dull green, 1d. carmine, blocks of four with "A09" cancellations, tiny mark on one 1d., but fine (25, 27)</b>	£22+
<b>ST. HELENA</b>		
832 ☆	<b>1863 (July) 4d. on 6d., margins all round, part o.g., light crease and tiny surface specks, otherwise fine (5)</b>	E £50
833 S	<b>1890-97 set overprinted "SPECIMEN", unmounted mint, some a little toned and 1½d. with a few black marks on reverse, otherwise fine (46-52)</b>	£100
834	<b>The selection of Queen issues, thirty-eight stamps, including 1863 bar 16-17mm. 1d., 1884-94 ½d. (2) on cover, 2½d., 3d., 4d., 6d., all overprinted "SPECIMEN" (2), 1890-97 set except 1½d. overprinted "SPECIMEN", set, etc., part o.g. except two, chiefly fair to fine</b>	E £100

ST. HELENA (continued)

Lot No.		Cat. or Est. Value
835 S	1903 set overprinted "SPECIMEN", unmounted mint, a few slight gum wrinkles and some a little gum toned, 1d. faintly soiled on reverse, otherwise fine (55-60)	£110
836 S	— Unissued 1d. red overprinted "SPECIMEN", part o.g., centred slightly to lower-left, gum a little toned, traces of rubbing and tiny surface scrape, otherwise fine and scarce	£250
837 S	1908 10/- green and red on green overprinted "SPECIMEN", part o.g., very faintly rubbed, otherwise fine (71)	E £50
838 ☆	— 10/- green and red on green, part o.g., centred slightly to lower-right, a trifle rubbed, otherwise fine (see photo-plate XII) (71)	£200
839 ☆	1912-16 set, o.g. or part o.g., some a trifle gum toned, 2/- a little rubbed, otherwise chiefly fine (72-81)	£85
840 S	1922 set overprinted "SPECIMEN", part o.g., 1d. a little gum wrinkled and 3d. a trifle rubbed, otherwise fine (89-91)	£50
1922-36 Issue		
841 S	Mult. CA 4d. to £1 overprinted "SPECIMEN", part o.g., £1 with tiny piece of blue paper adhering to reverse, otherwise fine (for £1 see photo-plate XII) (92-96)	£300
842 S	— 4d. and Script wmk. ½d., 1½d., 2d., 3d. and 8d., all with violet "SPECIMEN" handstamp, part o.g., 4d. faintly rubbed, otherwise fine (92, 97, 100, 101, 105)	E £100
843 ☆	— 4d. to £1, part o.g., 4d. a trifle rubbed, 2/6 with traces of gum crease and a few clipped perfs., 5/- with tiny stain spot on perf., £1 fine (for £1 see photo-plate XII) (92-96)	£275
844 ☆田	— 2/6 grey and red on yellow, an unmounted mint block of four from upper-right corner of sheet showing Plate No., one stamp with tiny natural paper flaw, otherwise fine (94)	£60+
845 Z	Script wmk., ½d. to 1/-, used on Registered cover to New York, 8d. the Torn Flag variety, 1/- with small blue crayon mark and others with slight faults, cover faintly soiled at top, otherwise fine (97-106)	E £60
846 ☆	— ½d. to 5/-, unmounted mint (hinged in margins) from top of sheets with Controls, 3d. and 8d. with faint trace of stain spot, 5d. with missing corner perf., otherwise chiefly fine (97-110)	£57.75+
847 ☆	— ½d. to 10/-, with shades of 1½d., o.g. or part o.g., some a little gum toned, 2/6 faintly stained perf., otherwise fine (97-112)	£252.25
848 ☆	— ½d. grey and black, an unmounted mint copy from upper-left corner of sheet, variety wmk. inverted, a few faint traces of staining (chiefly in margin), faint black mark on reverse, otherwise fine (97)	E £40
849 ☆田	— 1½d. carmine-rose in a deep shade, an unmounted mint or part o.g. block of four from lower-right corner of sheet showing portion of Plate No., a few split perfs. and faint gum wrinkling, otherwise fine (99a)	£38+
850 ☆	— 1½d. deep carmine-red, part o.g., centred slightly to upper-left, fine (99b)	£75
851 △	— 10/- grey and olive-green, neatly cancelled on small piece, a few perfs. faintly soiled, otherwise fine (see photo-plate XII) (112)	£80+
852 ☆	— 15/- grey and purple on blue, o.g., centred very slightly to top, fine (see photo-plate XII) (113)	£550
853 ☆田	Broken Mast Variety: Mult. CA 4d. grey and black on yellow, an unmounted mint block of ten (2x5), being the first two vertical columns of sheet showing Control numbers, block also contains Cleft Rock variety, perfs. folded between second and third rows, otherwise fine and scarce (92)	E £250
854 ☆	— Script wmk. ½d. (2, one contained in pair), 1d. (2, one contained in block of four), 1½d. (contained in pair), 2d. (3, one contained in block of four), 3d. (contained in pair), 6d., unmounted mint or part o.g., a few faults, but mainly fair to fine (101)	E £75
855 ☆田	— ditto, 3d. bright blue, contained in an unmounted mint block of four from upper-left corner with Control, a few slight gum wrinkles and split perfs., otherwise fine (101)	E £40
856 ☆田	— ditto, 5d. green and carmine on green, contained in an o.g. block of four from upper-left corner of sheet with Control, right vertical pair with grease spots on reverse, a few split perfs. (reinforced), otherwise fine (103)	E £40



## ST. HELENA (continued)

Lot No.	1922-36 Issue (continued)	Est. Value
857 ☆田	Broken Mast Variety: Script wmk. 1/6 grey and green on green, contained in an unmounted mint block of four from upper-left corner of sheet with Control, a few faint gum wrinkles, pen MS. in margin, otherwise fine . . . . . (107)	E £150
858 ☆田	— ditto, 2/6 grey and red on yellow, contained in an unmounted mint block of four, from upper-left corner of sheet with Control, a few faint gum wrinkles, otherwise fine and scarce (see photo-plate XIII) . . . . . (109)	E £250
859	Torn Flag Variety: Script wmk.: ½d. (contained in pair), 1½d. (2, one contained in pair), 6d., 8d. (3, one contained in pair), o.g. or part o.g. except one 1½d. and one 8d. used, a few faint stain spots and some short perfs., otherwise chiefly fine . . . . . (108)	E £80
860 ☆	— DITTO, 15/- GREY AND PURPLE ON BLUE, UNMOUNTED MINT, FINE AND RARE (SEE COLOUR-PHOTO ON FRONT COVER) . . . . . (113)	E £3000
Cleft Rock Variety		
861 ☆	Mult. CA 4d. grey and black on yellow, contained in horizontal pair from lower-left corner of sheet with Control, normal with a few faint stain spots on perfs., otherwise fine . . . . . (92)	E £80
862 ☆	Script wmk. ½d., 2d., 3d., 8d., 1/-, all contained in horizontal pairs from lower-left corners of sheets with Controls, unmounted mint or o.g., 1/- with sheet margin missing at left, a few faint stain spots and split perfs., otherwise chiefly fine . . . . . (97, 100, 101, 105, 106)	E £50
863 ☆	— ½d. (3, one contained in pair, two contained in blocks of four), 1d. (2, one contained in pair, one contained in block of four), 1½d. (contained in pair), 2d. (2, one contained in pair), 6d. (2), unmounted mint or part o.g., some faults, poor to fine . . . . . (97-100, 104)	E £60
864 ☆	— 1½d. carmine-rose, contained in an unmounted mint or o.g. horizontal pair from lower-left corner of sheet with Control, centred slightly to upper-left, fine . . . . . (99a)	E £60
865 ☆田	— 1½d. carmine-rose, contained in an unmounted mint block of four from lower-left corner of sheet with Control, centred slightly to bottom, a few slight gum wrinkles or bends, upper pair with faint traces of staining, otherwise fine . . . . . (99a)	E £80
866 ☆	— 5d. green and carmine on green, contained in an unmounted mint horizontal pair from lower-left corner of sheet with Control, centred to bottom, a few gum wrinkles or bends, faint trace of stain in margin, otherwise fine . . . . . (103)	E £50
867 ☆	— 6d. grey and bright purple, contained in an unmounted mint or o.g. horizontal pair from lower-left corner of sheet with Control, centred to top, variety with faint gum wrinkling, a few tiny stain spots and gum bend in margin, otherwise fine . . . . . (104)	E £30
868 ☆	— 8d. grey and bright violet, contained in an unmounted mint or o.g. horizontal pair from lower-left corner of sheet with Control, faint trace of stain on reverse of variety, otherwise fine . . . . . (105)	E £60
869 ☆	— 1/- grey and brown, contained in an o.g. horizontal pair from lower-left corner of sheet with Control, left side margin missing, but otherwise fine . . . . . (106)	E £50
870 ☆	— 1/6 grey and green on green, contained in an unmounted mint horizontal pair from lower-left corner of sheet with Control, centred slightly to bottom, faint traces of gum bends, otherwise fine (see photo-plate XIII) . . . . . (107)	E £150
871 ☆	— 2/6 grey and red on yellow, contained in an unmounted mint horizontal pair from lower-left corner of sheet with Control, a few faint gum wrinkles and variety with tiny grease spot on face, otherwise fine and scarce . . . . . (109)	E £50
872 ☆	— 5/- grey and green on yellow, contained in an unmounted mint horizontal pair from lower-left corner of sheet with Control, centred to bottom, fine and scarce (see photo-plate XIII) . . . . . (110)	E £175

ST. HELENA (continued)

Lot No.		Cat. or Est. Value
873 S	1934 Centenary set, perforated "SPECIMEN", o.g., part o.g. or unused, some a little toned, 1½d., 3d., 6d. and 2/6 with offset on reverse, former three with surface rubs, 10/-, with vertical bend, otherwise fine and scarce (for 10/- see photo-plate XII) . . . . . (114-123)	£225
874 S	— ditto, another set, perforated "SPECIMEN" except 2d., part o.g. or unused, faults, poor to fair . . . . . (114-123)	£225
875 ☆	— ditto, set, part o.g., gum wrinkled, a few short perfs., 3d. and 10/- a little toned, otherwise fine (for 10/- see photo-plate XII) . . . . . (114-123)	£275
876 ○田	1935 Silver Jubilee set in neatly cancelled blocks of four, two 6d. affected by blue crayon mark, 1½d. block with a few split perfs., otherwise fine (124-127)	£77.40+
877 ☆	The Edward VII and George V selection, seventy-nine stamps, including 1903 set, 1912-16 set, 1/-, 1916 War Tax 1d.+1d. overprinted "SPECIMEN" (2), 1919 War Tax 1d.+1d. overprinted "SPECIMEN", 1922 1d. to 3d., 1935 Silver Jubilee set (2), etc., blocks, etc., unmounted mint or part o.g., chiefly fair to fine . . . . .	E £100
878 □	1904 to 1936, five covers, comprising 1904 cover to Salisbury, England bearing 1902 1d., 1929 Registered cover to Bromsgrove bearing 1922-36 Script wmk. 2/6, 1933 (?) cover with illustration of St. Helena badge to United States bearing 1922-36 3d. (not tied), 1935 Registered cover to Devon bearing 1922-36 ½d., 1935 Silver Jubilee 1½d. (pair), 6d., 1936 Registered cover to United States bearing 1922-36 1d., 1½d. carmine-rose, 2d. (pair), some faults but mainly of fine appearance . . . . .	E £75

ST. LUCIA

879 ☆	1860 1d. rose-red, part o.g., centred to right, fine . . . . . (1)	£90
880 ☆	— Another copy and 4d. blue, unused, 1d. off-centre and with corner crease, 4d. with faint stain spot, fine . . . . . (1, 2)	£390
881 ☆	— 1d., 4d. blue, 6d. green, unused, 6d. centred to left, small stain spot, fresh colours, fine . . . . . (1-3)	£715
882 ☆	— 4d. blue, a horizontal pair, part o.g., fine (see photo-plate XII) . . . . . (2)	£600
883 ☆	— 6d. deep green, part o.g., centred slightly to upper-right, fine (see photo-plate XII) . . . . . (3)	£325
884 ☆	1863 1d. lake, part o.g., fine . . . . . (5)	£40
885 ☆	— 1d. lake, 4d. indigo, 6d. emerald-green, 4d. part o.g., others unused, a little off-centre, fine . . . . . (5, 7, 8)	£375
886 ☆	— 1d. brownish lake, small part o.g., centred to right, otherwise fine . . . . . (6)	£55
887 ☆	— 4d. indigo, unused (regummed), minute surface scrape, fine . . . . . (7)	£110
888 ☆	— Another copy in a slightly deeper shade, unused (regummed), fine . . . . . (7)	£110
889 ☆	— 6d. emerald-green, part o.g., centred to upper-right, light gum wrinkles, otherwise fine and of good colour (see photo-plate XII) . . . . . (8)	£225
890 ☆	— 6d. emerald-green, unused, centred slightly to upper-right, fine . . . . . (8)	£225
891 ☆	— Another unused copy, centred to upper-left, tiny stain spot, fine . . . . . (8)	£225
892 ☆田	— The same value in a part o.g. block of four, some stain spots which show mainly on reverse, otherwise a fine and rare block (see photo-plate XII) . . . . . (8)	£900+/-
893 ☆	Prepared for use 6d. on 4d. indigo, part o.g., centred slightly to left, fine (see photo-plate XII) . . . . . (10)	£1000

1864-76

894 ☆	Perf. 12½ 1d., 4d., 6d., 1/- pale orange, unused 4d., has slight crease, 1/- has tiny thin, otherwise fine . . . . . (11-14c)	£259
895 ☆	— 1d. intense black, 4d. yellow, unused, 1d. with some ragged perfs., otherwise fine . . . . . (11a, 12)	£103
896 ☆	— 4d. yellow, unused, a few blunt perfs., fine . . . . . (12)	£90
897 ☆田	— The same value in an unused block of four with reversed wmk., some clipped perfs., otherwise fine . . . . . (12)	£360+
898 ☆	— 4d. chrome yellow, unused, centred to upper-right, fine . . . . . (12c)	£90
899 ☆	— 6d. violet, part o.g. (hinge remainders), fine . . . . . (13)	£45
900 ☆	— 1/- orange-brown, part o.g., a few short perfs., fine . . . . . (14)	£170
901 ☆	— 1/- pale orange, unused, a few blunt perfs., fine . . . . . (14c)	£110
902 ☆	— Another copy, unused, centred slightly to upper-right, fine . . . . . (14c)	£110



## ST. LUCIA (continued)

Lot No.	1864-76 (continued)	Cat. or Est. Value
903 ☆	Perf. 14 1d., 4d., 6d., 1/-, unused, fresh colours . . . . . (15-18)	£263
904 ☆	— 1d. (2), 4d. (2), slight shades, 6d. violet, part o.g. or unused, one 4d. with a few tiny stain spots, otherwise fine . . . . . (15, 16, 17b)	£241
905 ☆田	— 4d. yellow, a part o.g. block of six (3×2), three stamps with tiny thin spots, a few perfs. reinforced, otherwise fresh and fine . . . . . (16)	£270+
906 ☆田	— 6d. pale lilac, a part o.g. block of four, hinge remainders, centred slightly to upper-left, fine . . . . . (17a)	£180+
907 ○	— 1/- orange, 1/- deep orange, used, first with slight crease . . . . . (18, 18a)	£55
908 ☆	— 1/- deep orange, part o.g., centred to upper-right, otherwise fine . . . . . (18a)	£130
909 ☆	— Another part o.g. copy, centred slightly to right, horizontal crease, fine appearance . . . . . (18a)	£130
T 910 ☆	1881 ½d., 2½d., 1882-84 ½d., 1d., 6d., perf. 12 4d. yellow, part o.g. or unused, some a little off-centre, fine . . . . . (23-26, 28, 30)	£448
T 911 ☆田	— 2½d. red-brown, a part o.g. block of four, hinge remainders, a few faint stain spots on reverse, otherwise fine . . . . . (24)	£64+
T 912 ☆田	1882-84 ½d. green, a part o.g. block of four, a few gum wrinkles, fine . . . . . (25)	£60+
T 913 ☆	— Perf. 14 4d. yellow, part o.g., centred to upper-left, corner perf. creased, otherwise fine . . . . . (27)	£100
T 914 ☆	— 6d. violet, part o.g., tiny stain spot, fine . . . . . (28)	£27
T 915 ☆田	— The same value in a part o.g. block of four, one stamp with two tiny stain spots, otherwise fine . . . . . (28)	£108+
T 916 ☆	— 1/- orange, part o.g., horizontal crease and ink mark on reverse, fine appearance . . . . . (29)	£170
T 917 ☆	1883-86 6d. lilac, part o.g., fine (see photo-plate XII) . . . . . (35)	£200
T 918 ☆田	1886-87 6d. dull mauve and blue, an unmounted mint block of four, centred to right, otherwise fine . . . . . (41)	£28+
T 919 ☆	1891-98 ½d. to 1/- in mint or part o.g. horizontal strips of three, from lower left or lower right corners of sheets with "3" Controls, 6d. strip with faults, others fine . . . . . (43-50)	£52+
T 920 S	— 5/- and 10/- overprinted "SPECIMEN", part o.g. (hinge remainders), 10/- with ink mark on two perfs., otherwise fine . . . . . (51, 52)	£70-
T 921 ☆	— 5/-, 10/-, part o.g., 5/- a little gum toned and a few stain spots on reverse, 10/- fine . . . . . (51, 52)	£60
T 922 ☆田	1891-92, Die I ½d. on 3d., a mint or part o.g. block of four, a few blunt perfs., block has been folded, fine . . . . . (53)	£128+
T 923 ☆田	— ½d. on half 6d. dull mauve and blue, a mint block of eight, fine . . . . . (54)	£96+
T 924 ☆田	— The same value in an unmounted mint or mint block of ten, fine . . . . . (54)	£120+
T 925 ☆田	— 1d. on 4d. brown, an unmounted mint block of twenty-nine, sheet margins at sides, some minor type varieties, fine . . . . . (55)	£306+
T 926 ☆	— Die II ½d. on 3d., mint and fine . . . . . (56)	£25
T 927 ☆田	— ditto, the same value in a mint or part o.g. block of four, slight gum wrinkles, fine . . . . . (56)	£100+
T 928	The selection of Queen issues, thirty-eight stamps, including 1864-76 1d. (2), 1/-, 1881 ½d., 2½d., 1882-84 1/-, used, some stains, 1891-98 to 5/- (part o.g.), 10/- used, etc., part o.g. except six used, mostly fine . . . . .	E £50
T 929 ☆	The selection of Queen issues, sixteen stamps, including 1883-86 to 4d., 1/-, 1886-87 to 1/-, 1891-98 5/-, 10/-, also 1902 2d., etc., part o.g. or unused, a few small faults . . . . .	E £50
T 930 ☆	The selection of Edward VII issues, thirty-one stamps, including 1902-03 to 1/-, 1904-10 to 5/-, both shades, etc., part o.g., mostly fine . . . . .	E £50
T 931 ☆	1916 War Tax 1d. scarlet, variety overprint double, part o.g., a few short or blunt perfs., fine (see photo-plate XII) . . . . . (89a)	£200
T 932 ☆	1936 set with additional perf. 13×12 ½d. and 1d. in pairs and perf. 12×13 in block of four, mint or part o.g., mostly fine . . . . . (113-124)	£82
T 933 ☆	The selection of George V issues, sixty-six stamps, including 1912-20 to 5/-, 1921-26 to 5/-, etc., shades, part o.g., mostly fine . . . . .	E £35
T 934 ○	The used selection of George V issues, thirty-three stamps, including values to 2/6 (2), 5/- (2), part front with values to 1/-, etc., mostly fine . . . . .	E £46

## ST. LUCIA (continued)

Lot No.

Cat. or Est. Value

- T 935 Various, issues to 1936, a few hundred stamps, including 1860 1d. (4), 4d. (4), 6d. (4), 1863 1d. (3), 4d. (3), 6d. (4), 1864-76 perf. 14 6d. block of four, 1882-84 4d. (20), 1883-86 1d. and 4d. blocks of four, 1891-92 1d. on 4d. block of four, George V to 1/- (39, including six blocks of four), 2/6 (4), 5/- (4), Postage Dues, Revenue Stamps, etc., part o.g., unused or used, duplication, poor to fine E £600
- T 936 ☆田 1949-50 set in blocks of four from upper-right corners of sheets, unmounted mint or part o.g., fine (146-159) £60+
- T 937 ☆ — Perf. 14½×14 12c. claret, unmounted mint, fine (see photo-plate XII) (153a) £160
- T 938 The Collection of George VI issues, 183 stamps, including 1938-48 to £1 (5), 1949-50 to \$4.80, 1c., 2c. in coil strips of ten, etc., unmounted mint or part o.g. except three used, mostly fine E £70
- T 939 1964 set, cancelled, fine and 1967 Statehood set with 1c. and \$2.50 on two Registered covers, fine (197-210, 229-239) E £10
- T 940 ☆ 1967 Unesco 25c. with "STATEHOOD 1ST MARCH 1967" overprint in black variety surcharge inverted, unmounted mint, fine (Comm. S64a var.) E £25
- T 941 The E.II Collection, 344 stamps, including 1953-54 set in singles and blocks of four from upper-right corners of sheets, 1967 Statehood 1c. and 6c. with overprints in black in singles and blocks of four. 1967 set with 1c. and \$2.50 in blocks of four, etc., unmounted mint or part o.g., mostly fine E £35
- T 942 ☐ Postage Due: 1932 envelope bearing on reverse Panama 2c. and also bearing Postage Due 1931 1d. black on blue and 2d. black on yellow, various markings of 1932, on front large handstamped "T" in circle in blue, a little soiled, fine (see photo-plate XI) (D1, D2) E £75
- T 943 ☆田 — 1967 2c. black, an unmounted mint block of four from lower-left corner of sheet with Statehood overprint inverted, fine (Comm. PD15 var.) E £25
- T 944 ☆ — The Collection, 273 stamps, including 1949-52 2c. to 16c. with error St. Edwards Crown wmk. in sheets or 2c. in half sheet, blocks, etc., unmounted mint or part o.g., fine E £30
- T 945 ○ ST. VINCENT: 1881 1d. drab, clear double "CO" (Colonarie) village cancellation in red, stamp slight faults (37) E £10
- 946 ☆国 — 1916 War Stamp fourth setting 1d. red, a sheet of 120, one stamp in the first vertical row showing a distinct doubling of the overprint, o.g., some perfs. split, one stamp thinned, a few slight creases or wrinkles (124, var.) £120+
- T 947 — The Collection of issues to about 1932, 179 stamps, including 1863-68 1/-, 1869 1/-, 1872 1/-, 1876-78 perf. 11 to 12½×15 1/- (2), perf. 11 to 12½ 4d., 1880 6d., 1883-84 4d., 6d., Edward VII to 2/-, etc., also some Ceylon, chiefly George V issues to 10r. (2, both fiscally cancelled), part o.g., unused or used, a few reperforated, mixed condition E £250
- 948 P SARAWAK: 1895 4c. Die Proof in red (54 mm.×80 mm.) on thick card, slight creasing, fine (see photo-plate XIV) E £100
- T 949 S SEYCHELLES: 1890-92 Die I set, 1893 (Nov.) set, 1896 surcharge set, 1897-1900 2c., 6c., 15c., 1r., 2r.25c., 1901 3c. on 10c., 3c. on 16c., 3c. on 36c., 1903 3c. on 15c., 3c. on 45c., all overprinted or hand-stamped "SPECIMEN", mostly part o.g., some staining, poor to fine E £80
- T 950 — The selection of issues to 1952, 211 stamps, including 1890-92 Die I set (2) except 10c. overprinted "SPECIMEN", 1890-92 Die I and Die II sets, 1893 (Nov.) set (2), 1897-1900 set except 1r.50c., 1902 30c. on 75c. and 30c. on 1r. variety narrow "O" in "30", 1921-32 to 5r., 1938-49 to 5r. with 75c. slate blue, Mauritius used in Seychelles with 1863-72 to 1/-, 1878 to 50c. on 1/-, examples of Rural Post datestamps on singles, etc., mostly part o.g. or used, poor to fine E £220
- T 951 ☆ — The selection of seventy stamps, including 1890-92 Die I 48c., 1893 90c. on 96c., 1954-57 to 5r., etc., unmounted mint or part o.g. poor to fine E £10
- T 952 ☆ SIERRA LEONE: The selection of fifty-nine stamps, including 1885-96 6d. corner block of four, 1896-97 to 5d. (2), 1/- (3), 1912-16 10d. (9), etc., also Grenada 1883 ½d., 1887 1d. tête-bêche pairs, unmounted mint, part o.g. or unused, poor to fine E £20



Lot No.		Cat. or Est. Value
953	<b>SINGAPORE:</b> The selection of 105 stamps, including 1948–52 to \$5 (both perms.), 1948 Silver Wedding set (3, one used on piece), 1955 and 1962–66 to \$5, mostly part o.g., a few used, chiefly fine . . . . .	E £50
954 ☆	<b>SOMALILAND:</b> The selection, forty-five stamps, including 1903 to 5r., 1903 ovpt. at foot, set, Official 1903 sets with the unissued Queen 1r., etc., o.g. or part o.g., few faults, chiefly fair to fine . . . . .	E £125
T 955 ☆	— The selection of seventy-one stamps, including 1903 overprint at top 2r., 3r., 5r., 1903 Edward VII set (3), Official 1903 Edward VII set, etc., part o.g., poor to fine . . . . .	E £30
<b>SOUTH AFRICA</b>		
T 956 ○	<b>Interprovincials:</b> The selection of Edward VII adhesives or postal stationery items, fifty-three items, including stamps from Cape of Good Hope; Natal; Orange River Colony and Transvaal, eighteen covers or cards, variously cancelled, mixed condition . . . . .	E £25
T 957 P	1910 (Nov. 4) 2½d. cut down Die Proof in black on white card (41 × 49mm.) of the type distributed to the press prior to issue, light soiling, otherwise fine (see photo-plate XIII) . . . . .	E £75
T 958 S	— 2½d. deep blue with handstruck script "Specimen." in black applied diagonally upwards, part o.g., centred slightly to foot, usual gum wrinkles, few slightly blunt perms., otherwise fine (see photo-plate XIII) . . . . . (1)	£250
T 959 ☆□	— 2½d. blue, an irregular block of nineteen from the lower-right corner of the sheet, few light bends, wrinkles or tones, otherwise fine . . . . . (2)	£95+
T 959A	— 2½d., five part o.g. copies, also four Inter-provincial covers and two with censor markings, some faults . . . . .	E £30
T 960 E	1911 Mackay essays, ½d., 1d., 3d., 4d., 5/- impressions on individually cut pieces in brown, ½d. with few marks on face, otherwise fine . . . . .	E £150
T 961 E	— A similar lot of essays but struck in red, 5/- with few surface specks, otherwise fine . . . . .	E £150
T 962 E	— A similar lot of essays but struck in yellow, few tiny surface specks, otherwise fine . . . . .	E £150
T 963 ☆	1913–24 ½d. (3), 1d. (3), 1½d., 2d. (2), 2½d. (2), 3d. (2), 3d. ultramarine (2), 4d. (2), 6d. (2), 1/- (2), 1/3, 2/6, 5/-, 10/- (2), o.g. or part o.g., some faults . . . . . (1–16)	E £250
T 964 ☆	— £1 green and red, part o.g., corner perf. crease, otherwise fine (see photo-plate XII) . . . . . (17)	£700
T 965 ☆	— £1 pale olive-green and red, large part o.g., light diagonal gum bend, otherwise fine (see colour photo on front cover) . . . . . (17a)	£800
T 966 ☆	— The selection, hundreds of stamps, including to 6d. (8), 1/- (7), 1/3 (3), 2/6, 5/-, 2d. strip of three with inverted wmk. both the 3d. values to inter-panneau blocks of six (2×3), few coil perf. values, control singles and blocks, mint or part o.g., some faults but chiefly fair to fine . . . . .	E £200
T 967	— The selection, forty-eight stamps, including few coil perms., blocks of four to 4d., few minor varieties including 6d. "z" of "zuid" partly missing, three copies, 10/- "GF" for "OF", etc., the 10/- used, rest mint or part o.g., poor to fine . . . . .	E £100
T 968 E□	1923 Harrison Essays, Springbok type, Screened, perf. 14, 1d. carmine, watermarked, 1d. blue without watermark, both in blocks of four, fine ditto, ditto, perf. 13½×13, 1d. purple and blue, single, 1d. carmine and green and 1d. in black and blue blocks of four, gummed, unwatermarked paper, few light gum tones, otherwise fine . . . . .	E £80
T 969 E	— London Pictorials, 1d. Ship essay in green and carmine on thin wove (80×95mm.), endorsed "No. 16 1926 (?)", suspicion of light soiling, otherwise fine and very attractive (see photo-plate XIV) . . . . .	E £100
T 970 E	— ditto, 3d. Table Bay essay in green and carmine on thin white wove (80×95mm.), suspicion of light soiling, otherwise fine (see photo-plate XIV) . . . . .	E £150
T 971 E	— ditto, 4d. Gnus essay in green and carmine on thin white wove (80×95mm.), suspicion of light soiling, otherwise fine (see photo-plate XIV) . . . . .	E £150
T 972 E	— ditto, 4d. Gnus essay in green and carmine on thin white wove (80×95mm.), suspicion of light soiling, otherwise fine (see photo-plate XIV) . . . . .	E £150

SOUTH AFRICA (continued)

Lot No.

Cat. or Est. Value

- T 973  $\star\star$  1925 Air 9d., a large part o.g. horizontal pair imperf. between stamp and margin at foot, tiny gum thin, few slightly blunt perfs., otherwise fine (see photo-plate XIII) . . . . . (29 var.) E £150
- T 974  $\star$  — The selection, forty stamps, including to 6d. (4), 9d. (7), 1d. and 3d. control blocks of four, few value on cover, few minor varieties, set with doubtful pmks. and a set of forgeries in blocks of four, mint part o.g. or used, poor to fine . . . . . E £125

1926-27 Pretoria

- T 975 P  $\frac{1}{2}$ d., imperforate Plate Proof pair in red and black, few tiny printing specks, otherwise fine . . . . . E £50
- T 976 P $\text{E}$  The same Proof type but in a block of four, fine . . . . . E £100
- T 977 P 1d. imperforate Plate Proof pair of the vignette only in black, from the left of the sheet, few tiny natural paper flaws or specks, otherwise fine . . . . . E £50
- T 978 P $\text{E}$  The same Proof type but in a block of four from the left of the sheet, fine . . . . . E £100
- T 979 P 1d. imperforate Plate Proof pair of the frame only in black from the left of the sheet, fine . . . . . E £50
- T 980 P The same Proof type but in a block of four, one with tiny facial soil, otherwise fine . . . . . E £90
- T 981 P 1d. imperforate Plate Proof pair in red and black, fine . . . . . E £50
- T 982 P $\text{E}$  The same Proof type but in a block of four, fine . . . . . E £100
- T 983 P 1d. imperforate Plate Proof pair in blue-green and carmine, fine . . . . . E £55
- T 984 P $\text{E}$  The same Proof type but in a block of four, one impression with tiny natural paper speck, otherwise fine . . . . . E £110
- T 985 P 1d. imperforate Plate Proof pair in blue-green and orange, left-hand impression with diagonal crease, otherwise fine . . . . . E £30
- T 986 P $\text{E}$  The same Proof type but in a block of four, hint of tiny thin on one impression, otherwise fine . . . . . E £80
- T 987 P 6d. imperforate Plate Proof pair, from the right of the sheet in grey and orange-red, tiny imperfections, otherwise fine . . . . . E £60
- T 988 P 6d. perforated Plate Proof pair on gummed watermarked paper in grey and orange-red, centred to foot, otherwise fine . . . . . E £75
- T 989 P $\Delta$  The same Proof type but in a vertical pair on small piece tied by Registered Johannesburg cds, diagonal blue crayon crosses on both, few blunt or soiled perfs., otherwise fine . . . . . E £30
- T 990 P $\Delta$  The same Proof type but a horizontal pair tied to 4d. formular Registered envelope to Johannesburg, blue crayon stroke affects one, few blunt or soiled perfs., small faults on address panel, otherwise fine and attractive (see photo-plate XI) . . . . . E £100
- T 991 P $\text{E}$  The same Proof type but in a mint or part o.g. block of four from the right of the sheet, one with light gum bends, otherwise fine . . . . . E £150
- T 992  $\star\text{E}$  1926-27 London and Pretoria  $\frac{1}{2}$ d., a mint or part o.g. block of four with the centre missing and showing offset of frame, few slightly blunt perfs., otherwise fine . . . . . (SAH 33 V7 R500) E £200
- T 993  $\star$  —  $\frac{1}{2}$ d., an o.g. pair from the left of the sheet, the left hand stamp being imperf. between stamp and margin, few slightly blunt perfs., otherwise fine . . . . . (SAH 33 V21 R180) E £75
- T 994  $\star$  — A similar lot, centred to lower-left, few blunt perfs., otherwise fine . . . . . (SAH 33 V21 R180) E £75
- T 995  $\star$  —  $\frac{1}{2}$ d., a part o.g. tête-bêche pair, few slightly blunt perfs., otherwise fine (see photo-plate XIII) . . . . . (30ba) £550
- T 996  $\star$  — 1d., an o.g. tête-bêche pair, few slightly blunt perfs., otherwise fine (see colour photo on front cover) . . . . . (31aa) £550
- T 997  $\star\text{E}$  — 1d., an o.g. or part o.g. block of four from the foot of the sheet, the left-hand vertical pair being imperforate on three sides, crease through perfs. extends through imperf. margin, light gum bends and few blunt perfs., otherwise fine . . . . . (SAH 34 V34) E £25
- T 998  $\star$  — The Collection on leaves,  $\frac{1}{2}$ d. (190), 1d. (78), 6d. (32), including blocks of four and larger,  $\frac{1}{2}$ d. and 1d. booklet perf. pairs, minor varieties, offsets, shades, printing, etc., mint or part o.g., chiefly fair to fine, also 1926 4d. (30), mint or part o.g. . . . . . E £125



## SOUTH AFRICA (continued)

Lot No.		Cat. or Est. Value
T 999 ☆	1927-28 set in horizontal pairs, part o.g., few gum bends, wrinkles or blunt perfs., otherwise fine (for 10/- pair see photo-plate XIII)	
T 1000 ☆	— Another set, part o.g., some small faults but top three values fine apart from a few blunt perfs. (for 10/- pair see photo-plate XIII)	£450
T 1001 ☆	— The selection, fifty-eight stamps with pairs to 1/- (4), 2/6, 5/-, 10/-, also a selection of 1926-27 ½d. and 1d. values, etc., mint, part o.g. or unused, mixed condition	£450
T 1002 †P	1929 Air 1/-, five imperforate colour trials on un gummed map paper in colours of progression from orange-yellow to bright rose, some light stains, otherwise fine	E £175
T 1003 †	— Two sets, 4d. strip of three, one stamp showing short "I" in "AIR", also the two values on individual covers to England, some faults (40, 41)	E £150
T 1004 P	1929 Darmstadt Trials, proofs of the centre and frame only in blocks of four, two blocks of four of the completed trials on Trefoil wmk. paper, a vertical trial pair of the frame only and a pair of the completed trial with Springbok wmk. and S.A.Phil. Foundation Certificate (1960), few tiny faults, chiefly fine	E £20
T 1005 E	1929 Booysen Essays, 1d. horizontal pairs in brown, blue and violet, part o.g. on unwatermarked, imperforate paper, few light gum wrinkles and 1d. violet pair stained, otherwise fine	E £300
T 1006 ☆	1930-45 ½d., sixty-five copies, including six vertical pairs both either with English or Afrikaans inscriptions, se-tenant instead of alternate 1d., 139 copies, with varieties, shades, etc., mint or part o.g., poor to fine	E £20
T 1007 ☆回	— ½d., A BLOCK OF EIGHTEEN BEING TWO HORIZONTAL ROWS FROM THE UNCUT BOOKLET SHEETS, CONTAINED IN THE BLOCK ARE FOUR TÊTE-BÊCHE PAIRS (TWO BEING WITH INTERPANEAU MARGIN), few strengthened perfs., gum bends and few adhesions on reverse, few light printing rubs, otherwise fine (see photo-plate XIV)	E £100
T 1008 ☆	— 1d., a horizontal strip of nine from the top of the sheet containing two tête-bêche pairs (one being with inter-panneau margin), few strengthened perfs. but both tête-bêche pairs are intact and fine, few other small faults (see photo-plate XIV)	£2200+
T 1009 ☆	— 2d. slate-grey and lilac, seven pairs and a block of four, 2d. blue and violet pair, mint or part o.g., few minor varieties, few small faults, otherwise fine	£1100+
T 1010 ☆	— 3d., black and red, four part o.g. pairs, one pair creased and a few blunt perfs., otherwise fine	(44, 44b) £135
T 1011 ☆	— 4d. brown, type I, five pairs and a block of four, type II (redrawn), eight pairs and six blocks of four, mint or part o.g., some minor varieties, few small faults, chiefly fine	(45) £68
T 1012 ☆	— 6d., seven pairs and a block of four, mint or part o.g., few small faults, chiefly fair to fine	(46, 46a) £152
T 1013 ☆	— 1/-, three part o.g. pairs, one with small faults, otherwise fine	(47) £108
T 1014 ☆	— 2/6 green and brown, vertical pair, 2/6 blue and brown, six pairs, two blocks of four and a block of eight, mint or part o.g., some small faults	(48) £105
T 1015 ☆田	1933-48 2d. blue and violet, an o.g. block of four and two part o.g. pairs, few tiny imperfections, otherwise fine	(49, 49a) £285
T 1016 ☆	— The same value, three pairs and a block of four, 2d. grey and dull purple, five pairs and two blocks of four, mint or part o.g., few small faults	(58) £108
T 1017 ☆	— 6d., type I, six pairs and two blocks of four, type II, nine pairs and block of four, type III, three pairs, blocks of four and eight, mint or part o.g., few minor varieties, chiefly fine	(58, 58a) £160
T 1018 ☆	— 10/- blue and sepia, four o.g. or part o.g. pairs, few blunt perfs., otherwise fine	(61-61b) £330
T 1019 ☆回	— The same value but in a mint or o.g. block of eight (4x2), two light gum creases, few slightly blunt perfs., otherwise fine	(64b) £140
		(64b) £140

## SOUTH AFRICA (continued)

Lot No.		Cat. or Est. Value
T 1020 ☆	1933-48 10/- blue and blackish brown, five mint or part o.g. pairs, few small faults, chiefly fine (64ba)	£115
T 1021 ☆	— The same value but in a mint block of eight (4x2) from the top right corner of the pane, fine (64ba)	£92
T 1022 ☆	1935 Silver Jubilee, two sets, part o.g., few light gum bends or blunt perms., otherwise fine (65-68)	£84
T 1023 ☆	— A part o.g. set from the left of the sheets, one stamp in each pair showing "Cleft Skull" variety, few light gum bends or blunt perms., otherwise fine (65-68 vars.)	£42+
T 1024	— The four values in blocks of six, one stamp in each showing "Cleft Skull" variety, mint or part o.g., few light gum bends or blunt perms., otherwise fine (65-68 var.)	E £80
T 1025 ☆	1947-54 2/6, five blocks of four and two blocks of eight (4x2), mint or part o.g., all marginal, few small faults, chiefly very fine (121)	£117+
T 1026 ☆	— 5/- black and pale blue-green, eleven pairs, three blocks of four and one of eight (4x2), 5/- black and deep yellow-green, five pairs and a block of eight (4x2), mint or part o.g., some faults but chiefly fine (122, 122a)	£408
Postage Due		
T 1027 P	1922 imperf. Plate Proof of the frame in blue, a part o.g. block of four, few light gum bends and two tiny surface specks, otherwise fine	E £120
T 1028 ☆	1922 1d., a large part o.g. horizontal pair from the lower right corner of the sheet showing variety value misplaced, one stamp with diagonal bend, otherwise fine	E £15
T 1029 ☆	— 1d., a mint or part o.g. block of six from the top of the sheet showing variety roulette and value out of register, diagonal gum crease affects two, otherwise fine	E £20
T 1030 ☆	1922-26 2d., an imperf. pair, part o.g., light gum wrinkles, otherwise fine (D14a)	£70
T 1031 P	1927-28 imperf. Plate Proof of the frame in green on gummed, unwatermarked paper, fine (see photo-plate XIII)	E £75
T 1032 P	— A similar Proof but in rose, tiny area of gum disturbance and light wrinkle, otherwise fine	E £50
T 1033 P	— A similar Proof but in grey, again with tiny gum disturbance and light wrinkle, otherwise fine	E £50
T 1034 P	— 3d., a perforated Plate Proof of the complete design in blue on gummed, unwatermarked paper, very light bend, otherwise fine	E £60
T 1035 ☆	The selection, 121 stamps, including 1914-22 set, additional 1d., 2d., 3d. inverted wmk., 1922-26 to 6d. with varieties, etc., mint or part o.g., poor to fine	E £60
T 1036 ☆	1943-47 ½d. (168 units), 1d. (39 units), 2d. dull violet (24 units), 2d. bright violet (40 units), 3d. (50 units), mint or part o.g., few defective (D30-D33)	E £30
T 1037 ☆	1948-49 ½d. (268), 1d. (284), 2d. (254), 3d. (164), 6d. (81), 1950-58 to 6d. (260), 1/- (68), vast majority mint in part sheets, chiefly very fine (D34-44)	E £80
T 1038 ☆	1961-69 1c. Afrikaans at top (1216), 1c. English at top (150), 2c. (354), 4c. Afrikaans at top (340), 5c. deep blue and grey-blue (263), 5c. black and grey-blue (365), 10c. (100), vast majority mint in part sheets or blocks, chiefly very fine (D51-58)	E £150
Official		
T 1039	1928-29 2d. (17½mm.), fifteen blocks of four, two blocks of eight, 2d. (19mm.); seventeen blocks of four, two blocks of eight and two complete panes of sixty, 6d. four pairs, blocks of four, four blocks of six, one of eight and one of ten, mint or part o.g., chiefly fair to fine (08-010)	E £75
T 1040 ☆	1929 ½d. (392), 1d. (168), 6d. (160), vast majority mint or part o.g. in blocks of four and larger, chiefly fine (08-010)	E £75
T 1041 ☆	1930-47 ½d. (9½-12mm.), 458 copies, ½d. (12½mm.), 226 copies, mint of part o.g., few ovpt. offsets, top varieties, printing vars., etc., chiefly fine (011, 012)	E £100



## SOUTH AFRICA (continued)

Lot No.	Official (continued)	Est. Value
T 1042 ☆	1930-47 1d. (S.G. 43, 12½ and 13½mm.), 1d. (S.G. 43c, 12½mm.), the selection, hundreds of stamps, mainly in blocks of four, larger or part sheets, stop varieties, other ovpt. varieties, chiefly very fine (013, 014)	E £150
T 1043 ☆	— 6d., 250 copies in pairs, blocks of four and larger, mint or part o.g., eight stop varieties, few other minor varieties, chiefly very fine (016)	E £100
T 1044 ☆	— 2/6 (S.G. 49, 18mm.), pair, vertical strip of six and block of ten (2×5), 2/6 (S.G. 49, 21mm.), three pairs and block of four, 2/6 (S.G. 49a), two pairs, two blocks of four and a block of twelve (6×2), mint or part o.g. chiefly fine (019-020a)	E £100
T 1045 ☆	1932-33 1/-, three pairs and four blocks of four, one stamp being with stop variety, 2/6, four blocks of four and a block of eight (2×4), mint or part o.g., chiefly fine (021, 022)	E £75
T 1046 ☆	1935-51, the Collection, many hundreds of stamps of values to 6d., including minor overprint and printing varieties, the vast majority in large mint blocks or part sheets, few part o.g., chiefly very fine (between 023 and 028b)	E £200
T 1047 ☆	— 1/- (S.G. 62, 20mm.) and 1/- (S.G. 120), 228 copies, 1950-54 1/- (S.G. 120), 142 copies, vast majority in mint or part o.g. blocks of four or larger, chiefly very fine (029, 029a, 040)	E £80
T 1048 ☆	— Overprint type 02, 5/-, eight copies in mint or part o.g. blocks, few minor overprint type varieties, chiefly fine (029b)	E £150
T 1049 ☆	— ditto, ditto, 10/-, six blocks of four and one of twelve (6×2), mint or part o.g., chiefly very fine (029c)	E £150
T 1050 ☆	1944 ½d. (244), 1944 2d. (140), 1949-50 1½d. block of thirty-six, mint or part o.g., chiefly very fine (032-034)	E £30
T 1051 ☆	1950-54, the Collection, hundreds of stamps, including 1/- (S.G. 120a) pair, 2/6, fifty-eight copies, 5/- (S.G. 64a), sixty-six copies, 5/- (S.G. 122), forty copies, 10/-, two blocks of four, lower values in large blocks or part sheets, shades, varieties, control and arrow blocks, etc., vast majority mint, chiefly very fine (035a-042)	E £150
T 1052 ☆	— The duplicated Collection mainly in large blocks, thousands of stamps, including 2/6 (S.G. 121), fifty-two copies, 5/-, forty-two copies, 10/-, pair and block of twelve, the lower values in large blocks or part sheets, vast majority mint, shades, minor varieties, controls and arrow blocks, chiefly very fine	E £200
Booklets		
T 1053	South African Handbook code—B6, the covers, ½d., six panes of six, two pairs and a block of four, 1d., three panes of six and a block of four, various interleaving and few used 1d. values, few small faults, otherwise fine	E £75
T 1054 ☆	— B7, 1d., four panes of six and a horizontal strip of three, some clipped perfs., otherwise fine (31a)	E £150
T 1055 ☆	— B8, covers and interleaving, ½d., thirteen panes of six, 238 additional copies in pairs, blocks of four, part uncut booklet panes, 1d., four panes of six, mint or part o.g., chiefly fair to fine	E £50
T 1056 ☆	— B8, 1d., a reconstruction of the complete booklet sheet (180 stamps), some clipped perfs. or other faults, mint or part o.g., chiefly fair to fine	E £200
T 1057	— B9, covers, 1d., five panes of six, fifty-two copies in pairs or blocks, 2d. three panes of four, some clipped perfs. or other faults, otherwise fine mint or part o.g., a few being used, poor to fine	E £60
T 1058 ☆	— B9, 2d., a part reconstruction of the booklet sheet comprising eighteen panes of four, also two pairs, mint or part o.g., some clipped perfs. or other small faults, otherwise fine	E £75
T 1059 ☆	— B10, Advertisement booklet panes, ½d., twenty-four panes of six, 1d., thirteen panes of six, covers and interleaving, some faults but chiefly fine mint or part o.g.	E £35
T 1060 ☆	— B10, Advertisement booklet panes, three complete exploded booklets, mint or part o.g., few small faults	E £30

**SOUTH AFRICA (continued)**

Lot No.	Booklets (continued)	Est. Value
T 1061 ☆	South African Handbook code—B18/B19, 1d., a complete uncut booklet sheet of 180 stamps, some light gum bends, otherwise fine . . . . .	E £75
T 1062 ☆	— A similar lot . . . . .	E £75
T 1063 ☆	— A similar lot but two sheets, some on each sheet creased, otherwise fine . . . . .	E £100
T 1064 ☆	— B21, a complete reconstruction of the front and back covers and ½d., 1d., 2d. values (180 stamps each), some faults, mint or part o.g. . . . .	E £75
T 1065	The selection, hundreds of stamps, including B17 and B18 complete, later complete exploded booklets, part uncut booklet sheets, later advertising and "JIPEX" panes, etc., mainly mint or part o.g., some faults . . . . .	E £200
T 1066	The selection in incomplete brown stockbook, hundreds of stamps, including 1910 2½d. (12), 1925 Air 9d. (2), 1929 Air 4d. (three singles, three blocks of four), 1/- (two singles and a block of four), Officials 1926 2d., two blocks of four, 6d. pair with ovpt. slightly misplaced, few advert or "JIPEX" booklet panes, etc., mint, part o.g. or used, mixed condition . . . . .	E £150
T 1067 ☆	The selection, hundreds of stamps, including 1930-45 to 2/6 blue and brown, four pairs, 1933-48 2d. blue and violet, 1935 Silver Jubilee, two sets, 1947-54 1/- blackish brown and deep ultramarine block of eight, etc., some duplication, mint or part o.g., few minor varieties, shades, etc., poor to fine . . . . .	E £125
T 1068 ☆	The selection, hundreds of stamps, including 1926-27 ½d., 200 copies in large blocks, some later Springbok and Van Riebeecks Ship types, some small varieties, shades, etc., mint or part o.g., chiefly fair to fine . . . . .	E £75
T 1069 ☆	<b>SOUTH AFRICA AND SOUTH WEST AFRICA:</b> The selection of seventy-seven stamps, including South Africa with 1938 Voortrekker sets in pairs; South West Africa with 1930 Air 1/- later printing, 1938 Voortrekker sets in pairs, etc., unmounted mint or part o.g., chiefly fair to fine . . . . .	E £15
1070 P	<b>SOUTH AUSTRALIA: 1868-76 1d. blue-green, Plate Proof block of four</b> on unwatermarked gummed paper, two impressions slightly creased, otherwise fine . . . . .	E £10
1071 P	— ditto, 2d. orange, Plate Proof block of eight (4x2) from right of sheet on unwatermarked ungummed paper, a few tiny marks on face, a few minor creases (chiefly in margin), otherwise fine . . . . .	E £20
1072 P	— 1886-96, Postage and Revenue Fiscal type, Plate Proof without value tablet in violet on gummed paper, a single and a marginal block of four, also perforated, gummed colour trial in violet for 5/- value with tablet in red, fine . . . . .	E £75
1073 P	— 1893 1d., Plate Proof in black on card, a marginal block of twelve (6x2) with Control, fine, also 1d., imperf. Proof in issued colour, on gummed paper, a block of twelve (6x2) with Control, paper creases, a fine matched pair . . . . .	E £75
1074 P	— 1894 2½d., six imperf. colour trials in different colours in blocks of four from left of sheets, 5d., five in different colours in blocks of four from left of sheets, fine . . . . .	E £150
1075 P	— ditto, 4d., Plate Proof in black, a marginal block of four on card and 4d. colour trial in violet on gummed paper, a matching block of four, fine . . . . .	E £30
T 1076	<b>SOUTH WEST AFRICA:</b> The selection of mainly South African adhesives used in South West Africa, sixty-four stamps, including few German Colonial types, 1913-24 issue with values to 4d., six covers with Censor labels or markings, cancelled at various locations, poor to fine . . . . .	E £100
T 1077 ☆	— The selection in small stockbook, hundreds of stamps, including 1926 6d., four pairs, 1927 6d., four pairs, 1927 to 5/-, 1931 set, 1930 Air 4d. (7), 1/- (7), Postage Dues, Officials, etc., mint or part o.g., some faults but chiefly fair to fine . . . . .	E £200



Lot No.		Cat. or Est. Value
T 1078	☆ STELLALAND AND SWAZILAND: The selection of thirty-four stamps, comprising Stellaland 1884 1d., 3d. (4), 4d. (4), 6d. (3), 1/- (3); Swaziland 1889 perf. 12½×12 1d. (5), 2d., 1/- (2), perf. 12½ ½d. (4), 2d., 6d., 1892 ½d. (5), part o.g. or unused, mixed condition	E £30
T 1079	☆ SUDAN: The selection of sixty-three stamps, including 1897 overprints to 10p. (some doubtful), 1898 10p., 1932 Air 2½p. on 2p., etc., unmounted mint, o.g. or part o.g., poor to fine	E £10
T 1080	☆田 TANGANYIKA: British Occupation of German East Africa: 1917-21 1c. to 75c. with additional 25c. shade and 1921 12c., 15c. and 50c. all in part o.g. blocks of four, mostly fine	£34
T 1081	☆田 — 1922 5c. to 75c. and 1925 5c. to 30c. all in blocks of four, some marginal, part o.g., mainly fine (74-82, 89-92)	£83+
T 1082	☆ — ditto, wmk. sideways 1/- to £1, part o.g., 5/- a little oxidised, otherwise fine (83-88)	£175.75
T 1083	☆ — 1927-31 set, part o.g., 10/- and £1 fine, others mostly fine (93-107)	£90
1084	○ TASMANIA: 1853 medium soft yellowish paper 1d. pale blue, "64" cancellation, close to very large margins (showing portion of adjoining stamp at left), slightly creased, suspicion of tiny thinnings, a trifle greasy or soiled, fine appearance (1)	E £50
1085	○ — ditto, thin hard white paper 1d., pale blue, used, light crease, tiny surface specks, otherwise fine (see photo-plate XII) (3)	E £75
1086	☆田 — 1870-71 perf. 12 10d. black, an unmounted mint or o.g. block of ten (5×2) from upper-left corner of sheet, portion of margin cut, a few ragged perfs., otherwise fine (136)	£75-
1087	☆田 — 1878 8d. dull purple-brown, an unmounted mint block of ten (5×2) from lower-right corner of sheet showing Plate No., a few slight gum bends, otherwise fine (182)	£85-
1088	☆田 — 1880-91 perf. 12 3d. red-brown, an unmounted mint block of ten (5×2) from lower-right corner of sheet showing portion of Plate No., gum a trifle wrinkled and perfs. a little ragged, otherwise fine (188)	£45-
1089	☆田 — 1889-91 per. 12 second type 2½d. on 9d. pale blue, an unmounted mint (four stamps part o.g.) sheet of sixty with Control and Plate No., some gum wrinkling, a few faint stains and split perfs. and one stamp a trifle soiled on reverse, otherwise fine (207)	£195+
1090	☆田 — 1896 9d. blue, an unmounted mint block of ten (5×2) from lower-left corner of sheet showing Plate No., a few faint gum wrinkles or bends, some ragged perfs., otherwise fine (227a)	£50+
T 1091	☆ TONGA: The selection of thirty-eight stamps, including 1886-88 1d., 2d., 6d., 1892 6d., 1892 1d. (2), 8d., a few surcharges, 1895 1d., 2½d. (2), 5d. (3), 7½d., etc., part o.g., poor to fine	E £35
1092	田 — Official cover for Hull dated "NUKUALOFA TONGA 26 MY 94" and circular "TONGA GOVERNMENT FRANK", a violet "AUKLAND OFFICIAL PAID" marking has been cancelled in MS., the reverse showing Auckland and Hull datestamps, slight soiling, a few rust spots, otherwise fine	E £30
<b>TRINIDAD</b>		
1093	P Britannia type Plate Proof in black card, a block of fifteen (5×3), from right of sheet, close to large margins, two with small surface scrapes, slightly stained, scarce, fair to fine	E £350
1094	○ 1852-60: First issue yellowish paper 1d. blue, a used copy, large margins, a little soiled, vertical crease and small thinning, otherwise fine (13)	£1600
1095	○ — Blue cartridge paper 1d. blue, lightly cancelled, large margins, fine but for slight stains at top (14)	£1800
1096	○ — Second issue 1d. pale blue, a lightly cancelled horizontal pair, close at left, large margins at other side, fine but for creases, heavily vertically at right (15)	£1400
1097	○ The selection of Queen issues from 1851, twenty stamps, including 1851-56 imperf. 1d. brownish red (5), 1852-60 first issue yellowish paper 1d. blue (two used, one repaired), 1852-60 second issue 1d. pale blue (vertical pair), 1852-60 fourth issue 1d. deep greenish blue (4), 1852-60 fifth issue 1d. grey (two and a horizontal pair), 1d. red (2), used, some thinned, creased and with other minor faults, mixed condition	E £130

TRINIDAD (continued)

Lot No.		Cat. or Est. Value
1098 ☆	1859 Imperf. 6d. deep green, unused, cut into, at lower right side, small scissor cut at top left, extremely rare, few unused examples of this stamp known . . . . . (28)	E £35
1099 ☆	1862-63: 6d. deep green, part o.g., trace of thinning, a little soiled at top, scarce . . . . .	£350
1100 ☒	1875 envelope to Millport, Scotland, bearing 1863-75 6d. green pair, fine but for slight corner crease and minor perf. defects, used (not tied), Trinidad paid marking on front, Greenock and Millport datestamps on reverse, envelope slight faults . . . . .	E £30
1101	The selection of Queen issues, fourteen stamps, including 1859 Imperf. 6d. deep green, 1859 pin perf. 13½×14, 1/- purple-slate, 1860 4d. brownish lilac, 6d. bright yellow green (2), 1862-63, 6d. deep green, 1863-75, 4d. bright lilac, 4d. dull lilac in horizontal pair, 1/- mauve in horizontal pair, 1869 CC 5/6 rose lake in horizontal pair from left of sheet with Control, part o.g., unused and used, poor to fine . . . . .	E £90
1102	The selection of Queen issues, thirty-two stamps, including 1852-60 fifth issue 1d. red (6), 1872-82 CC ½d. (8, with a pair and three with sideways watermarks), ½d. lilac CA (7, with block of six (3×2), 1d. rosy carmine (9, with three bisected on piece), part o.g., unused and used, poor to fine . . . . .	E £30
1103	1904-09: The Collection of forty-one stamps, values to £1 (slightly thinned), pairs, etc., part o.g., except for four . . . . .	E £30
<b>TOBAGO</b>		
1104 ☆	1879 1/- green, 5/- slate, unused, the last thinned, poor to fine . . . . . (4, 5)	£800
1105 ☆	— 5/- slate, part o.g., a few blunt perfs. and slightly soiled, otherwise fine. "Royal" Certificate (1968) (see photo-plate XII) (Numbered 1114 on photo-plate in error) . . . . . (5)	£550
1106 ☆	— Another copy, small part o.g., a little rubbed or soiled . . . . . (5)	£550
1107 ☆	— Another copy, small part o.g., slight buckling or creasing, otherwise fine (5)	£550
1108 ☆	— £1 mauve, part o.g., very fine but for slight gum bend (see photo-plate XII) (Numbered 1115 on photo-plate in error) . . . . . (6)	£4000
1109 ☆	— Another copy, small part o.g., upper left corner creased, otherwise fine (see photo-plate XII) (Numbered 1117 on photo-plate in error) . . . . . (6)	£4000
1110 ☆	— Another copy, unused, centred slightly to bottom, fine (see photo-plate XII) (Numbered 1116 on photo-plate in error) . . . . . (6)	£4000
1111 ○	— A used copy, ironed out vertical crease, otherwise fine. B.P.A. Certificate (1965) (see photo-plate XII) (Numbered 1118 on photo-plate in error) . . . . .	Unpriced
1112 ☆	1882-84, 4d. yellow green (3), part o.g., a few perfs. a little short, one with small crease at top, otherwise fine . . . . . (18)	£390
1113	— The selection, forty-four stamps, including ½d. (10), 1d. (9), 2½d. (pair, twenty-one singles, one with "slash" flaw), 4d., 6d., the last two with faults, part o.g., unused and used, chiefly fair to fine . . . . .	E £25
T 1114 ☆☒	1885-96 1/- olive-yellow, block of twenty-four; St. Christopher, Nevis, Anguilla; St. Christopher: 1882-90 ½d. dull green, 1d. carmine-rose, complete sheets of twenty, vast majority unmounted mint and fine . . . . . (24, 11, 13)	£88+
1115 ☆	The selection, fourteen stamps, including 1879 1d. rose (2), 3d. blue (2), 6d. orange (2, one with inverted watermark), and 1880 ½d., 1d., 4d. (4), 1/-, part o.g. or unused, minor faults, fair to fine . . . . .	E £85
1116	The selection, thirty-seven stamps, including 1879 1d., 3d., 6d., 1880 ½d. (3), 1d. (4), 4d. (4), 1/- (4), 1883 2½d. on 6d. stone (a horizontal pair and six singles, one with long-tailed "2"), 1886-89 ½d. on 2½d., with a block of four, one the wider spacing, and two singles with wider spacing, part o.g., unused and used, chiefly fair to fine . . . . .	E £45
T 1117 ☆	The selection of thirty stamps, including 1879 1d., 1880 ½d., 1885-96 6d. "slash" flaw, a few fiscals, etc., part o.g., poor to fine . . . . .	E £10



Lot No.

Cat. or Est. Value

- 1118 **TRINIDAD AND TOBAGO:** The selection on leaves, forty-five stamps, including Tobago; with 1886-89 ½d. on 6d. stone, a block of four and four singles, ½d. on 6d. orange brown, 1d. on 2½d., a horizontal pair, three singles, one copy figure farther from word, 1891-92 ½d. on 4d., 2½d. on 4d. pair, three singles, 1896 ½d. on 4d., two with spacing between "½" and "d" variety; Trinidad and Tobago with 1914 Red Cross Label (½d) red, two pairs and two singles, 1918 (Feb.-May) War Tax ½d., a horizontal strip of four from bottom of sheet, folded during overprinting, last hand pair without overprint on surface but showing misplaced overprint on reverse, 1909 Official 1d. rose red, overprint inverted, etc., part o.g., unused and used, some minor faults, poor to fine . . . . . E £50
- 1119 ☆⊠ **TURKS AND CAICOS ISLANDS:** Turks Islands: 1889-93 1d. rosy lake, a mint sheet of thirty, gum wrinkling or creasing but fine . . . . . (64) £30
- 1120 P — 1918 War Tax 1d., 3d., imperf. on gummed wmkd. paper, the first with a few marks on reverse, the last a trifle soiled, traces of thinnings . . . . . E £40
- 1121 S — ditto, 1d., 3d. and 1919 3d., overprinted "SPECIMEN", affixed to small part of record book, with MS dates above, a little soiled . . . . . (146-148) E £30
- 1122 S — ditto, 1d., 3d. and 1919 3d., overprinted "SPECIMEN", part o.g., fine . . . . . (146-148) £95
- 1123 ○ **VICTORIA:** 1852-54 Queen on throne 2d. strip of three, four pairs (one tied to piece), two singles, used, shades, printings, mixed condition . . . . . E £40
- 1124 ☆⊠ — The selection of Queen issues, 123 stamps, including 1890-96 1d. pale rose red in blocks of ten (5×2) from bottom left of sheet, 1901 1d. pale rose red in blocks of ten (5×2) from left of sheet, etc., all in blocks, some staining and gum wrinkles, otherwise fine . . . . . E £35
- T 1125 ☆⊠ **VIRGIN ISLANDS:** 1887-89 1d. red, a complete unmounted mint sheet of twenty-four, a few stamps a little wrinkled or creased, one stamp with pinhole, otherwise fine but for negligible marginal defects . . . . . (32) £96
- The following eight lots of covers are all sent by the same writer via Marseilles to the same addressee in Southwark, London.*
- 1126 ⊠ **WESTERN AUSTRALIA:** 1863 cover bearing 1861 1d., 2d. and 6d., 1d. torn and with missing corner, all faintly stained and oxidised, tied by "20" in oval of bars cancellations, cover with circular "CHAMPION-BAY-WESTERN-AUSTRALIA/JY 11/1863" marks in black and "FREEMANTLE-WESTERN-AUSTRALIA/JY 13/1863" in blue, London arrival mark on reverse, a little stained and creased, but scarce . . . . . E £80
- 1127 ⊠ — 1863 part cover bearing 1854 4d. (just touched at left), and 1861 2d. a little buckled and a few creased perfs.), tied to cover by "20" in oval of bars cancellations, cover with circular "CHAMPION-BAY-WESTERN-AUSTRALIA/NO 5/1863" and "FREEMANTLE-WESTERN-AUSTRALIA/NO 12/1863" marks in black, London arrival mark, torn, creased and flap missing, also 1865 cover bearing 1861 2d. and 6d. tied to cover by "20" in oval of bars, Champion Bay mark of August 16 1865 and London arrival mark, one stamp cut off cover, a trifle stained and flap missing, but both scarce . . . . . E £80
- 1128 ⊠ — 1865 Mourning cover bearing 1865 6d., a little creased at top, cancelled by "20" in oval of bars, cover with circular "FREEMANTLE-WESTERN-AUSTRALIA/SP 26/1865" in black on face and London arrival mark on reverse, cover with filing crease at top and a little soiled and stained, but scarce . . . . . E £30
- 1129 ⊠ — 1865 Mourning envelope bearing 1865 4d. and 6d., cancelled by "8" in oval of bars, cover with good strike of circular "FREEMANTLE-WESTERN-AUSTRALIA/NO 25/1865" mark in black and London arrival mark on face, filing crease at right affecting 6d., otherwise fine and attractive . . . . . E £80
- 1130 ⊠ — 1865 Mourning envelope bearing 1865 4d. and 6d., tied by "8" in oval of bars with good strike of circular "FREEMANTLE-WESTERN-AUSTRALIA/DE 26/1865" mark in black on face and London arrival mark on reverse, stamps with a few creased perfs. due to overlapping edge of envelope, but cover fresh and fine . . . . . E £60

Lot No.

Cat. or Est. Value

- 1131 ☐ WESTERN AUSTRALIA: 1866 cover bearing 1865 4d. and 6d., former with missing corner, tied by two strikes of duplex "G.P.O." in oval of bars and unclear "PERTH-WESTERN-AUSTRALIA/ AP 26/186" cancellation in black, London arrival mark on reverse, cover a little buckled and flap torn, otherwise fine and scarce . . . . . E £50
- 1132 ☐ — 1866 Mourning envelope bearing 1865 2d. vertical pair (one a little rubbed and buckled due to paper clip), and 6d., tied to cover by two strikes of duplex "G.P.O." in oval of bars and unclear circular "PERTH-WESTERN-AUSTRALIA/MY26/186" mark in black, London arrival mark on reverse, flap a little torn, otherwise fine . . . . . E £80
- 1133 ☐ — 1866 Mourning envelope bearing 1861 4d. and 1865 6d. (both a trifle oxidised), tied by two strikes of duplex "G.P.O." in oval of bars and circular "PERTH-WESTERN-AUSTRALIA/JY28/186" mark in black, London arrival mark on reverse, cover with faint traces of toning, otherwise fine . . . . . E £50
- 1134 ☆ ZANZIBAR: 1895 (10 Nov.) Overprinted in black, the set o.g. or part o.g. except the 1r. slate which is used, few minor type varieties, few small faults (3-21) . . . . . E70+
- 1135 △ — 1899-1901 ½a., 1a. indigo, 1a. carmine, 2a., 2½a., 3a., 4a., 4½a. orange, 4½a. blue-black, 5a., 7½a., 8a. in horizontal pairs from right of sheets, 1r., 2r., 3r., 4r., 5r., in horizontal pairs, imperf. Plate Proofs on un-gummed wmkd. paper, some minor faults, but chiefly fine . . . . . E £80
- 1136 ☆ — 1908-09 1c. to 10r., part o.g., fair to good, the 10r. with small crease and surface faults . . . . . (225-239) £105
- 1137 ★☐ — 1932 to 1954, six airmail covers comprising 1932, November 5 flight from Zanzibar to Mombasa, 1932, December 29 flight from Zanzibar to Dar-Es-Salaam, 1937, July 5 Empire Airmail First Flight from Dar-Es-Salaam to Zanzibar, with cachet, 1954, February 15 First Flight from Zanzibar to Pemba, three covers, two with cachet, all bearing various stamps, some small faults, but mainly fair to fine . . . . . E £20

END OF SALE

**DELIVERY OF LOTS**

Lots purchased by clients not attending the sale cannot be collected until the afternoon following, unless prior arrangements have been made.

**LIST OF PRICES REALISED**

Full List of Prices Realised will be available about three weeks after the completion of this Sale. As only a limited number will be printed, early notification is requested.

PRICE 20p

Catalogue Subscribers receive Lists of Prices Realised immediately on publication. In most cases the Lists are enclosed with the newly published catalogue of a future Sale.



*To help you . . .*

## VIEWING BY POST

Lots of convenient size can be sent for postal viewing to European clients on payment of postage, insurance\*, etc., plus a small handling charge. (References are requested from Collectors unknown to us.) Clients within the London area are asked to inspect lots during the public viewing as far as possible (see inside front cover for viewing times).

As the demand is often heavy and time is limited prompt application is essential—early requests naturally receive precedence.

*\* Lots sent for postal viewing are insured against all Civil Risks whilst in transit to and from the viewing client, but are the client's responsibility whilst in his possession.*

## YOUR BIDS

### ***By mail***

If you are unable to attend the sale, we will gladly accept bids by mail, but please post early as our delivery is often subject to delay. Use the bid form enclosed with this catalogue and be sure to fill in your Name and Address.

### ***By telephone***

Telephoned bids can be accepted on the following conditions:

- 1. Not more than 20 bids can be accepted.**
- 2. All bids must be confirmed by mail.**
- 3. Please do not ask us to divulge bids from other clients. All bids are confidential.**

## TELEPHONE ANSWERING SERVICE

**Our offices are open Monday to Friday from 9.15 a.m. to 5.15 p.m., when closed a telephone recording service is in operation. You may telephone any time of the day or night.**

**Be sure to give your NAME and ADDRESS before the message.**

**If recording bids, please give:**

- 1. Date of Sale.**
- 2. Lot numbers, country and bids (in that order please).**

# HARMERS

*International*

## AUCTIONS

**Tailored to fit your calendar,  
particularly if attending the A.S.D.A. Show.**

### Suggested calendar

November 5, 6	View Harmers of London "British Commonwealth" auction and leave bids on book.
between	
November 7-9*	Fly to New York.
November 10	View Harmers of New York "Classic" and "General" auctions.
November 11	Attend "Classic" Collection auction, strong in Europe.
November 12, 13	Attend "General" auction.
November 14-19	"Stamp" around the United States.
November 20-23	Attend A.S.D.A. Show.
November 23	Return.
November 23, 24	View Harmers of London "General" auction.
November 25, 26	Attend "General" auction.

— New York and London catalogues available from London —

*\*"New York" will be happy to organize hotel rooms — subject to early advice.  
Call 0101-212-757-4460 (Miss Harmer or Mrs. Ward).*

**HARMERS** of London

Stamp Auctioneers Ltd.  
41 New Bond Street,  
London W1A 4EH

**HARMERS** of New York Inc.

6 West 48th Street  
New York NY 10036

LONDON

NEW YORK

SAN FRANCISCO

SYDNEY



## WORLD-WIDE AUCTION PROGRAMME

### **LONDON**

- SEPTEMBER 16, 17 . . . . . ALL-WORLD SALE with collections formed by the Rt. Hon. Lord Swaythling, O.B.E., F.R.P.S.L.; the late J. R. Hinvest, Esq.; and other important properties.
- SEPTEMBER 30, OCTOBER 1 . . . . . *Catalogue herewith.*
- OCTOBER 14, 15 . . . . . FOREIGN COUNTRIES including outstanding groups of Scandinavian countries, rare Formosa, etc.
- OCTOBER 28, 29 . . . . . GREAT BRITAIN and BRITISH EUROPE with important Malta, Cyprus and Gibraltar.
- NOVEMBER 11, 12 . . . . . BRITISH COMMONWEALTH.

### **NEW YORK**

- SEPTEMBER 23, 24 . . . . . GENERAL FOREIGN: British Commonwealth and Foreign Countries; Latin America including previously unoffered items from the "NEMO" Collection.
- OCTOBER 14, 15, 16 . . . . . SPECIALISED UNITED STATES.
- OCTOBER 28 . . . . . SPECIALISED BRITISH NORTH AMERICA.
- NOVEMBER 11 . . . . . CLASSIC EUROPE.
- NOVEMBER 12, 13 . . . . . GENERAL FOREIGN and BRITISH COMMONWEALTH with an excellent section of Air Post.

### **SAN FRANCISCO**

- SEPTEMBER 26, 27, 28 . . . . . A.P.S. STAMPSHOW AUCTION: UNITED STATES, BRITISH COMMONWEALTH and FOREIGN.

### **SYDNEY**

- SEPTEMBER 18 . . . . . AUSTRALIAN and BRITISH COMMONWEALTH
- OCTOBER 7 . . . . . AUSTRALIAN STATES: The "HAMILTON" Collection comprising Queensland, Tasmania, Western Australia, South Australia and New South Wales.

*All sales dates are provisional and subject to change.*

*All catalogues are available to U.K. clients from London Office, price £1 each.  
Lists of prices realised 20p each extra.*

**ANNUAL SUBSCRIPTIONS** — Application forms available from London Office.  
**LONDON £12 NEW YORK (incl. SAN FRANCISCO) £18 SYDNEY £10**

Reduced rates for specialised requirements detailed on London application forms.

FALKLAND  
PAID  
ISLANDS.

Imp F. C. Packe  
1 Cavendish Square  
London  
England W

The  
Sanitary Wore Wool Co Ltd  
11, Hatton Garden,  
England London. W.C.



SALES 4261 - 4263

(2)

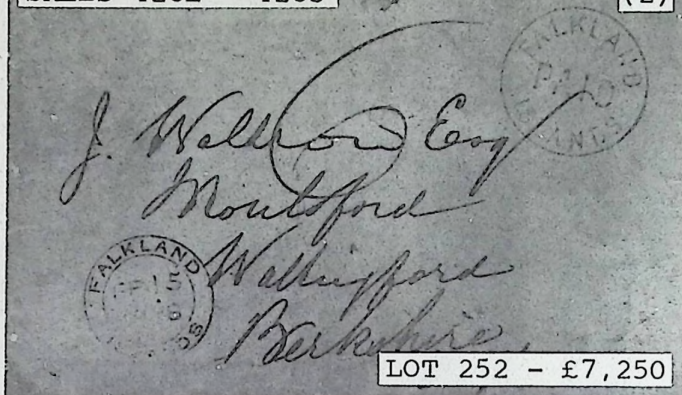

LIST OF

## Prices Realised

AT THE SALE OF

# BRITISH COMMONWEALTH

HELD ON

September 30 - October 1, 1980

BY

## HARMERS of LONDON

STAMP AUCTIONEERS LIMITED

41 NEW BOND STREET, LONDON W1A 4EH.

Telephone: 01-629 0218

Telegrams and Cables: Phistamsel London W1

Telex: LDN 268312 WESCOM G ATTN PHISTAMSEL

Lots not included in this list were unsold or withdrawn

SEPTEMBER 30 - OCTOBER 1, 1980

LOT	£	LOT	£	LOT	£	LOT	£	LOT	£	LOT	£		
1	280	66	310	136	150	204	190	271	190	336	46	402	2600
2	250	67	85	137	400	205	150	272	120	337	80	403	250
3	125	68	100	139	300	206	140	273	16	339	95	404	48
4	825	69	140	141	18	207	42	275	135	340	480	405	250
5	320	70	130	142	44	208	27	276	24	341	360	406	110
6	300	71	120	143	44	209	31	277	40	342	210	407	75
7	175	72	170	144	18	211	25	278	250	343	420	408	31
8	85	73	110	145	120	213	105	280	170	344	290	409	29
9	1350	74	280	146	120	214	52½	281	160	345	290	410	52½
10	40	75	55	147	190	215	145	282	90	346	120	411	370
11	240	76	70	148	44	216	33	283	52½	347	125	412	190
12	18	77	33	149	18	217	57½	284	170	348	300	413	60
13	10	79	31	150	27	218	57½	285	170	349	380	414	100
14	270	80	80	151	260	219	260	286	100	350	500	415	65
15	125	81	60	152	60	220	110	287	140	351	120	416	460
16	38	82	120	153	310	221	125	288	145	354	360	417	50
17	525	83	42	154	33	222	135	289	72½	355	1850	418	27
18	42	84	75	155	210	223	115	290	125	356	3000	419	42
19	55	85	36	156	105	224	72½	291	120	357	55	420	150
20	210	86	60	157	125	225	170	292	100	358	80	421	180
21	130	87	85	159	36	226	62½	293	160	359	550	422	24
22	31	89	20	160	18	227	55	294	20	360	400	423	20
23	21	90	31	161	31	228	35	295	80	361	100	424	100
24	55	91	65	162	800	229	75	296	160	362	50	425	25
25	70	92	80	163	105	230	20	297	115	363	115	426	35
26	140	93	65	164	65	231	105	298	350	364	460	427	26
27	100	94	16	165	50	232	105	299	75	365	650	428	525
28	34	95	60	166	140	233	44	300	36	366	60	429	13
29	185	96	115	167	37	234	260	301	480	367	80	430	15
30	340	97	60	168	40	235	90	302	1300	368	125	431	25
31	250	98	57½	170	115	236	42	303	290	369	550	432	35
32	250	99	30	171	80	237	145	304	120	371	675	433	15
33	145	100	100	172	70	238	360	305	26	372	725	434	25
34	23	101	42	173	140	239	675	306	210	373	15	436	150
35	25	102	30	174	130	240	250	307	85	374	85	437	31
36	48	104	95	175	28	241	3100	308	800	375	57½	439	50
37	200	105	145	176	60	242	340	309	440	376	44	440	30
38	100	106	38	177	32	243	110	310	1450	377	57½	441	30
39	70	107	80	178	280	245	90	311	650	378	50	442	30
40	90	108	31	180	62½	246	90	312	440	379	72½	445	50
41	80	109	21	182	180	247	90	313	1300	380	210	446	35
44	24	110	260	183	55	248	160	314	1250	381	57½	447	31
45	55	111	320	185	280	249	40	316	115	382	105	448	420
46	80	112	260	186	145	250	46	317	42	383	80	449	33
48	150	113	42	187	320	251	5000	318	36	384	28	451	70
49	130	114	62½	188	65	252	7250	319	115	385	50	453	20
50	110	115	52½	189	950	254	50	320	110	386	60	454	190
52	36	116	57½	190	46	255	27	321	190	387	26	455	33
53	44	117	22	191	26	256	400	322	80	388	67½	456	65
54	55	118	100	192	20	257	16	323	350	390	135	457	950
55	60	119	21	193	20	258	95	324	230	391	48	458	500
56	85	120	105	194	290	260	400	325	220	392	80	459	330
57	360	123	25	195	260	261	160	326	57½	393	85	460	17
58	32	124	26	196	850	263	67½	328	52½	394	575	461	13
59	17	127	30	197	170	264	400	329	160	395	65	462	20
60	34	130	32	198	800	265	400	330	140	396	440	463	21
61	37	131	23	199	525	266	67½	331	120	397	50	464	60
62	22	132	180	200	340	267	370	332	52½	398	135	465	30
63	130	133	180	201	240	268	500	333	160	399	160	466	145
64	40	134	150	202	330	269	675	334	95	400	100	468	40
65	46	135	150	203	280	270	210	335	46	401	180	469	55



SEPTEMBER 30 - OCTOBER 1, 1980

LOT	£	LOT	£	LOT	£	LOT	£	LOT	£	LOT	£	LOT	£
470	130	547	35	617	67½	684	230	748	165	812	65	901	20
472	33	548	11	621	24	685	60	749	3200	813	110	903	36
474	65	549	75	622	105	686	70	750	46	814	170	904	55
475	130	551	72½	626	8	688	130	751	210	815	60	905	330
476	100	552	60	627	28	689	75	752	170	816	36	906	140
477	75	553	60	628	48	690	50	753	95	817	65	910	48
479	250	554	8	629	140	691	46	754	70	818	70	911	44
480	33	555	190	630	250	692	42	755	120	819	16	912	40
481	14	556	42	631	85	693	140	756	125	820	65	914	8
482	35	558	60	632	85	694	330	757	55	821	33	918	10
484	50	559	1300	633	60	695	65	758	55	822	55	919	40
486	15	560	210	634	75	696	44	759	95	823	80	920	20
487	95	561	135	635	17	697	135	760	130	827	220	922	75
489	80	562	130	636	75	698	70	761	66	830	130	923	55
490	35	563	50	637	230	699	155	762	50	831	22	924	60
491	80	564	160	638	70	702	130	765	42	832	75	925	67½
492	100	565	240	639	50	703	85	766	500	833	29	926	27
493	290	566	50	640	170	704	175	767	115	834	90	927	67½
494	42	567	15	641	150	705	31	768	100	835	33	928	40
495	36	568	42	642	135	706	40	769	110	836	33	929	46
496	90	569	21	643	150	707	75	770	24	837	39	930	62½
497	55	570	26	644	65	708	40	771	32	838	155	931	160
498	18	571	55	645	190	709	120	772	210	839	33	932	52½
499	67½	572	80	646	30	710	90	773	42	840	25	933	48
500	10	573	62½	647	31	711	155	774	85	841	370	934	65
503	30	574	22	648	175	712	120	775	44	842	85	935	550
504	20	575	8	649	21	713	440	776	440	843	500	936	46
505	20	576	16	650	120	714	140	777	85	844	40	937	180
506	10	577	180	651	115	715	70	778	36	846	40	938	67½
507	40	578	72½	652	250	716	115	779	100	847	160	939	18
508	20	579	30	653	150	717	42	780	85	848	36	941	60
509	26	580	26	654	95	718	105	781	80	849	55	942	90
510	29	581	38	655	105	719	60	782	155	850	27	945	20
511	22	582	80	656	155	720	37	783	60	851	105	947	230
512	46	583	72½	657	80	721	12	784	42	852	950	948	110
513	120	584	260	658	135	722	60	785	70	853	300	949	110
514	62½	585	85	659	230	723	80	786	25	854	70	950	180
515	21	586	80	660	55	724	25	787	25	855	39	951	15
516	30	587	130	661	22	725	100	788	100	856	35	952	16
519	95	588	50	662	125	726	32	789	150	857	150	953	140
521	20	589	80	663	165	727	50	790	36	858	260	955	25
522	18	590	120	664	70	728	33	791	100	860	2800	956	52½
523	26	591	130	665	150	729	110	792	110	863	55	957	250
524	34	592	42	666	390	730	40	793	95	864	42	958	300
525	125	593	85	667	105	731	160	794	165	869	48	959	50
526	95	594	18	668	135	732	12	795	170	870	170	959A	31
527	310	595	28	669	120	733	19	796	165	872	210	960	230
528	20	597	20	670	130	734	120	797	150	874	35	961	230
529	30	599	12	671	260	735	100	798	150	875	260	962	230
530	50	602	46	672	55	736	90	799	20	876	48	963	280
532	30	603	36	673	42	737	55	800	42	877	110	964	650
533	52½	606	210	674	44	738	39	801	70	878	100	965	800
534	26	607	30	675	60	739	100	802	13	881	80	966	170
535	21	608	26	676	28	740	105	803	6	882	380	968	105
536	390	609	20	677	28	741	31	804	6	883	100	969	160
537	11	611	23	678	62½	742	7	805	5	886	80	970	310
540	16	612	67½	679	55	743	115	806	65	889	80	971	350
542	28	613	18	680	28	744	46	807	80	893	370	972	340
543	67½	614	22	681	16	745	48	808	55	897	62½	973	260
545	36	615	600	682	125	746	80	809	34	898	16	974	210
546	35	616	160	683	165	747	110	810	50	900	55	975	105

SEPTEMBER 30 - OCTOBER 1, 1980

LOT	£	LOT	£	LOT	£	LOT	£	LOT	£	LOT	£	LOT	£
976	370	996	550	1023	46	1044	150	1076	170	1097	150	1119	24
977	50	997	31	1024	160	1045	120	1077	380	1098	60	1120	60
978	110	998	160	1025	50	1046	270	1078	60	1099	70	1123	70
979	55	999	380	1026	260	1047	150	1079	7	1100	42	1124	31
980	100	1000	390	1027	160	1048	200	1080	7	1101	90	1125	18
981	65	1001	160	1028	14	1049	145	1081	42	1102	36	1126	80
982	150	1002	280	1029	19	1050	32	1082	95	1103	42	1129	120
983	85	1003	21	1030	55	1051	270	1083	35	1104	30	1130	90
984	150	1004	300	1031	115	1052	320	1084	85	1105	100	1131	42
985	42	1005	300	1032	90	1053	115	1085	140	1106	50	1132	125
986	100	1006	110	1033	90	1054	180	1086	50	1107	80	1133	90
987	150	1010	13	1034	80	1058	80	1087	57½	1108	500	1136	30
988	130	1011	50	1036	30	1059	80	1088	34	1109	300	1137	27
989	27	1012	35	1037	90	1065	160	1089	110	1111	420		
990	80	1014	110	1038	160	1066	230	1090	37	1112	70		
991	190	1015	35	1039	190	1067	140	1091	52½	1113	25		
992	280	1017	105	1040	160	1068	62½	1092	42	1114	39		
993	62½	1019	60	1041	100	1069	23	1093	280	1116	39		
994	62½	1021	55	1042	145	1070	7	1094	60	1117	9		
995	550	1022	62½	1043	190	1071	14	1095	100	1118	65		

TOTAL FOR SALE: £156,855

# HARMERS INTERNATIONAL