

763

Sales 4438 - 4439

2085 Lot 3/2 £ 150
2625 - £ 250

BRITISH COMMONWEALTH



MARCH 7, 8, 1985

HARMERS of LONDON

BRITISH COMMONWEALTH

MARCH 7, 8, 1985

HARMERS OF LONDON

CONDITIONS OF SALE

Notice. Harmers of London Stamp Auctioneers Ltd., the auctioneers, exercise all reasonable care to ensure that all statements as to cancellation, centring, colour, condition, date of issue or of postal marking, gum, margins, paper, perforation, printing, provenance, quality, sheet position, status, usage, watermark, etc., in lot descriptions are reliable and accurate, and that each item is genuine unless contrary is indicated. However, the statements are not intended to be, are not and are not to be taken to be, statements of fact or representations of fact in relation to the lot. They are statements of the opinion of the auctioneers, and attention is particularly drawn to clause 5 below. Comments and opinions, concerning the characteristics mentioned above, which may be found in or on lots as notes, catalogue prices, writing-up or any other means of expression, do not constitute part of lot descriptions and are not to be taken as such unless they are made or specifically verified by the auctioneers.

1. (a) Each lot is put up subject to any reserve price imposed by the vendor.
(b) Subject to sub-clause (a) of this clause the highest bidder for each lot shall be the purchaser thereof.
(c) If any dispute arises as to the highest bidder the auctioneer shall have absolute discretion to determine the dispute and may put up again and re-sell the lot in respect of which the dispute arises.
2. (a) The bidding and advances shall be regulated by and at the absolute discretion of the auctioneer, and he shall have the right to refuse any bid or bids. NOTE: Where an agent bids, even on behalf of a disclosed client, the auctioneer nevertheless has the right at his discretion to refuse any such bid.
(b) The purchaser of each lot shall immediately on its sale if required by the auctioneer give to him the name and address of the purchaser and pay to the auctioneer at his discretion the whole or part of the purchase money. If the purchaser of any lots fails to comply with any such requirement the auctioneer may put up again and re-sell the lot; if upon such re-sale a lower price is obtained than was obtained on the first sale the purchaser in default on the first sale shall make good the difference in price and expenses of re-sale which shall become a debt due from him.
(c) Where an agent purchases on behalf of an undisclosed client such agent shall be personally liable for payment of the purchase money to the auctioneer and for safe delivery of the lot to the said client.
3. (a) The auctioneer reserves the right to bid on behalf of clients and vendors, but shall not be liable for errors or omissions in executing instructions to bid.
(b) The auctioneer reserves the right before or during a sale to group together lots belonging to the same vendor, to split up and to withdraw any lot or lots at the auctioneer's absolute discretion and without giving any reason in any case.
(c) The auctioneer acts as agent only, and therefore shall not be liable for any default of the purchaser or vendor.
4. (a) Each lot shall be at the purchaser's risk from the fall of the hammer and shall be paid for in full before delivery and taken away at his expense by a purchaser in the United Kingdom within seven days from the date of sale, and by a purchaser overseas within fourteen days from the date of sale, or such longer time as shall be agreed in writing between the auctioneer and the purchaser.
(b) If any purchaser fails to pay in full for any lot within the time stated in sub-clause (a) of this clause such lot may at any time thereafter at the auctioneer's discretion be put up for sale by auction again or sold privately; if upon such re-sale a lower price is obtained than was obtained on the first sale the purchaser in default on the first sale shall make good the difference in price and the expenses of re-sale which shall become a debt due from him.
(c) Interest at 2% per month shall be payable by the purchaser on any overdue account, but the auctioneer shall have a discretion to waive payment of the interest.
5. (a) Each lot is sold as (i) genuine unless otherwise described in the sale catalogue or by the auctioneer; and (ii) correctly described. The date of any certificate forming part of the description of any lot will be included in the description.
(b) A purchaser shall be at liberty to reject any lot if he (i) gives the auctioneer written notice, preferably on the pink form supplied, of intention to question the genuineness or, as the case may be, the accuracy of description of the lot within seven days (or, in the case of an overseas purchaser, thirty days) from the date of sale; AND (ii) proves that the lot is not genuine or was incorrectly described; AND (iii) returns to the auctioneer within 30 days from the date of sale the lot in the same condition as it was at the time of sale; provided that the auctioneer may, at his absolute discretion, on receiving a request in writing from the purchaser, extend for a reasonable period the time for return of the lot to enable it to be submitted to expertisation. NOTE: The onus of proving a lot to be not genuine or incorrectly described is on the purchaser. The inability of a recognised expert or an expert committee to express a definite opinion shall serve to discharge the onus on the purchaser and shall be a ground for rejecting the lot concerned.
(c) Where a lot has been submitted to expertisation all costs of such expertisation shall be paid by the person who retains the certificate and item or items to which the certificate relates.
(d) Where the purchaser of a lot discharges the onus and acts in accordance with sub-clause (b) of this clause, the auctioneer shall rescind the sale and repay to the purchaser the purchase money paid by him in respect of the lot.
(e) No lot shall be rejected if, subsequent to the sale, it has been immersed in water, marked by an expert or expert committee or treated by any other process unless the auctioneer's permission to subject the lot to such immersion, marking or treatment has first been obtained in writing.
(f) Any lot listed under "collections and various" or stated to comprise or contain a collection, issues or stamps which are undescribed shall be put up for sale not subject to rejection and shall be taken by the purchaser with all (if any) faults, lack of genuineness and errors of description and numbers of stamps in the lot; and the purchaser shall have no right to reject the lot except that, notwithstanding the foregoing provisions of this sub-clause, where before a sale a person intending to bid at the sale gives notice in writing to, and satisfies, the auctioneer that any such lot contains any item or items undescribed in the sale catalogue and that person specifically describes that item or those items in that notice, then that item or items shall, as between the auctioneer and that person, be taken to form part of the description of the lot.
(g) No lot illustrated in the catalogue shall be rejected on the ground of cancellation, centring, margins, perforation or other characteristics clearly apparent from the illustration.

Catalogue of
**BRITISH
COMMONWEALTH**

Including the Collections of **BRITISH NORTH AMERICA** and **FALKLAND ISLANDS** offered by order of *Brigadier S. James L. Hill, D.S.O., M.C. of Sussex*, **BRITISH SOLOMON ISLANDS** offered by order of *the Beneficiary of the late Arthur D. Stansfield of Middlesex*,
and
BRITISH WEST INDIES formed by *J. C. Loach Esq., F.R.P.S., L. of Derbyshire*, good **CAPE OF GOOD HOPE** and **ST. HELENA**, etc., etc.

TO BE OFFERED BY PUBLIC AUCTION

**Thursday and Friday,
March 7, 8, 1985
AT 13.30 HOURS EACH DAY**

See over for viewing arrangements for these sale

HARMERS of LONDON

STAMP AUCTIONEERS LIMITED
41 NEW BOND STREET, LONDON W1A 4EH.

Telephone: 01-629 0218

Telegrams and Cables: Phistamsel London W1

Telex: LDN 268312 WESCOM G ATTN PHISTAMSEL

B. D. Harmer, R. N. Haffner, G. A. H. Childs, G. R. Pearson, Auctioneers

LONDON — NEW YORK — SAN FRANCISCO — SYDNEY

Price: £2 or £2.50 with List of Prices Realised

VIEWING TIMES

Lots will be on view on
WEDNESDAY, THURSDAY, FRIDAY & MONDAY
FEBRUARY 27, 28, MARCH 1 & 4
from 09.30 to 16.30 HOURS

PLEASE NOTE:
VIEWING ROOM CLOSED FOR LUNCH
12.30 to 13.15 HOURS

Also on
Mornings of sales from 09.30 to 13.00 HOURS
i.e. Tuesday March 5th to Friday March 8th.

SYMBOLS USED IN OUR CATALOGUES

- ☆ **unused** (without gum unless otherwise stated). **Part o.g.** (unused with part original gum), **o.g.** (unused with full original gum slightly disturbed or alternatively having a previous mount); **Mint** (unused with original gum in Post Office state and mounted with a peelable hinge). **Unmounted mint** (as mint but never hinged).
- Used. E Essay. P Proof. ☒ Block of four.
 Δ Used on piece + Air mail.
☒ Used on letter, envelope, card, etc. R Reprint
☒ Block larger than four. S Specimen C Cancelled
- T Subject to Value Added Tax (Inland clients only).
In descriptions E = entire without letter, EL = entire with letter.

CATALOGUE AND ESTIMATED VALUES

The quotations in this Catalogue are from Stanley Gibbons and other catalogues current at the time of lotting. The figure in the right-hand column is our estimate of the approximate market value.

The number in brackets at the end of the description is the Stanley Gibbons Catalogue reference number.

NEW BIDDERS PLEASE NOTE

Collectors unknown to us must:—

1 Send a deposit with their bids

or

2 Supply philatelic references which can be verified
before the auction

First Session
THURSDAY, MARCH 7, 1985
AT 13.30 HOURS PRECISELY

WHITE BID FORM

N.B. Please ensure that correct colour form is used and the sale date inserted.

BRITISH COMMONWEALTH

On all lots sold a premium of 10% (+ VAT) on the hammer price will be payable by the buyer

Lot No.

Est. Value

2001	<p>THE GEORGE VI COLLECTION IN SPECIAL RED ALBUM, thousands of stamps, including Aden with 1937 set, later sets, States; Antigua; Ascension with 1938-53 to 10/-; Australia 1948-56 to £2, 1946-47 B.C.O.F. set; Bahamas; Bahrain with 1938-41 set; Barbados; Basutoland; Bechuanaland; Bermuda; Brunei; Burma 1937 to 25r.; Canada with Officials; Cayman Islands; Ceylon; Cyprus; Dominica; Falkland Islands with 1938-50 to £1, 1948 Silver Wedding, 1952 to £1; Fiji; Gibraltar; Gilbert and Ellice Islands; Great Britain; Hong Kong; India with 1937 to 25r.; Ireland; Jamaica; Kenya; Kuwait; Leeward Islands; Malaya with Kedah 1937 set; Kelantan 1937-40 set; Malacca; Newfoundland; New Guinea 1939 Air set; New Hebrides; New Zealand with Postal Fiscal 1940 surcharges, 1940-58 25/-, £2, 10/-, £3; Niue 1941-43 to £1; North Borneo with 1939, 1945 and 1947 sets; Northern Rhodesia; Nyasaland; Papua; Pitcairn Islands; St. Helena; St. Vincent; Samoa with 1935-42 £5, 1945-48 to £3; Sarawak 1945 B.M.A. set; Seychelles; Tristan Da Cunha, etc., many sets, mostly part o.g. but a few used, generally fine. A useful lot</p>	E £2200
T 2002 ☆	<p>THE E.II COLLECTION ISSUES TO 1978 IN 5 ALBUMS AND STOCKBOOK, hundreds of stamps, including Great Britain; Australia with 1963-65 to £2, 1966-73 to \$4, 1971 Christmas block of 25 forming "green cross"; British Antarctic Territory with two copies of 1969 £1 unmounted mint; Cyprus; Falkland Islands 1960 set and South Georgia both £1; Fiji; Gibraltar; Hong Kong; Malayan States with Singapore; Malta; New Zealand; Rhodesia with dual currency issue; Tristan da Cunha etc., a very comprehensive Collection virtually complete with many miniature sheets o.g. or mint, later issues mounted on selvage only, fine</p>	E £1800
T 2003	<p>The Collection in Schwanenberger album and stockbook, hundreds of stamps, including Great Britain 1891 £1 green, 1902-13 to £1; Australia and States; Bechuanaland; Canada; Cape of Good Hope; Fiji; India and States; Jamaica; Labuan; Leeward Islands; Malayan States; Malta; Mauritius; New Hebrides; New Zealand; Rhodesia and Somaliland, etc., several better items or sets, large part o.g. or used, condition mixed</p>	E £550
T 2004	<p>The George VI Collection in maroon album, hundreds of stamps, including Great Britain with 1948 Silver Wedding £1; Antigua; Ascension with original 3d.; Bahamas; Bahrain; Bermuda; Canada; Cyprus; Falkland Islands; Fiji; Gibraltar; Indian States; Jamaica; Leeward Islands; Malaysian States; Nauru; New Hebrides; Nigeria; North Borneo; St. Helena; Seychelles; South Africa; South West Africa; Tristan da Cunha etc., o.g. or used, good to fine</p>	E £400

JUNE DEADLINE

Another fine British Commonwealth auction is planned for June 1985. Lots and collections should be in our hands by March 15th.

Lot No.		Est. Value
T 2005 ☆	The E.II Collection on leaves, hundreds of stamps, including Antigua; Bahamas 1954 set; Bermuda 1953 to £1; Cayman Islands; Cyprus 1955-60 to £1; Dominica; Falkland Island Dependencies 1954 set; Gambia; Gibraltar 1953 set; St. Lucia; Tristan da Cunha 1954 set, etc., unmounted mint, part o.g., mostly fine	E £250
2006	The Collection on leaves, hundreds of stamps, including Bahamas 1938-52 with values to £1, 1942 Landfall set, 1948 and 1954 sets; Barbados; British Honduras; Ceylon, Cyprus 1938-51, 1955-60 sets; Gibraltar; Gilbert and Ellice Islands; Nigeria 1936 to £1; Solomon Islands, etc., a few used but chiefly o.g. or part o.g., good to fine	E £175
2007	The selection in two blue stockbooks and loose in envelope, hundreds of stamps, including Great Britain with 1883-84 2/6, 5/- and 10/-, 1887-1902 9d., 10d., 1900 1/- green and carmine, Edward VII with values to 5/-, all o.g. or part o.g.; Canada with 1935 and 1942-48 \$1, etc., also a quantity of Foreign including Italy, United States with FDC's, etc., chiefly fair to fine	E £500
2008	The British Africa selection in black stockbook, 208 items, including Bechuanaland 1885-87 and 1888 Protectorate overprints to 2/-; Cape of Good Hope; Lagos; Niger Coast 1892-94 to 1/-; Northern and Southern Nigeria; Nyasaland 1891-95 to 10/-; Rhodesia 1892 and 1892-94 issues, etc., part o.g. or used, fair to fine	E £300
2009	The selection of 32 British North American issues, including New Brunswick 1851 3d. (2), 6d., 1/- (repaired); Newfoundland with 1857 1d., 1860 3d.; Nova Scotia 1851 1d., 3d. (2), 6d. some repairs, poor to fine	E £200
T 2010	The chiefly E.II selections on stockcards, hundreds of stamps, including Antigua; Anguilla; British Guiana with 1938-52 to \$3 also Guyana; Brunei; Dominica with George V to 5/-, 1938-47 to 10/-; Montserrat 1938-48 to £1; New Hebrides; etc., sets, values to \$5, unmounted mint, part o.g., some used, mostly fine	E £175
2011	Various in red album and in envelope, several hundreds, including Cyprus with George VI and E.II to £1; Malta with George VI to 10/-, E.II to £1; Aden with sets; Jamaica with Queens to 5/-; New Zealand 1920 Victory set, etc., many used, many fair to fine, also nine modern maps of West Indian Islands and one of Falkland Islands	E £150
2012	The selection in box, many hundreds of stamps and covers, including a few part omnibus sets, Australia with Antarctic 1959 set in blocks of four; Great Britain 1912-22 to 1/-, 1937-47 to 1/- block of six, later definitives; Malta; New Zealand with some Health miniature sheets; Rhodesia and Nyasaland; etc., box of covers with some Foreign etc., unmounted mint, part o.g. or used, poor to fine	E £150
2013	Various loose in packets in small box, some Queen issues etc., a good range of modern including 1948 Silver Wedding high values of Cyprus; Gambia; Gilbert & Ellice Islands; Jamaica; Pitcairn Islands, 1953 Coronation (probably complete), etc., many mint ...	E £150
2014	The selection, comprising Nauru 1916-23 De La Rue 2/6 yellow-brown; Northern Rhodesia 1925-29 set; Nyasaland 1921-30 to 10/- (used), Trinidad 1922-28 set; Zululand 1884-96 ½d. to 4/-, chiefly o.g. to part o.g., many with small faults or stains but chiefly good to fine appearance. Also Israel 1950 U.P.U. set unmounted mint with full tabs	E £130
2015 ☆	The selection comprising Barbados 1873 6d. orange-vermillion unused imperf. pair, large margins, fine; Cape of Good Hope 1855-58 6d. pale rose lilac, unused, small margins; New South Wales 1862-72 perf. 13 1d., 3d., 5d., 6d. (vertical pair, both with pinhole and a single), 8d. and 1/-, part o.g.; St. Helena 1863 bar 16-17mm. 1d. part o.g.; St. Kitts-Nevis, Nevis 1861 greyish paper 1d., 1866 1d., 1876 Litho. 1d. (3 shades), unused or part o.g., the condition mixed but with good to fine included	E £120
T 2016 ☆	The George VI selection on leaves, etc., 197 stamps, including Barbados; Ceylon; Grenada; Mauritius; St. Lucia; Sierra Leone; Tristan da Cunha, etc., chiefly definitive sets to the top values, part o.g., chiefly fair to fine	E £100
2017 ☒	An accumulation of modern covers, many hundreds, in black case, mainly West Indian including Bermuda; Jamaica, etc., many commercially used and including some postmarks, etc., mixed condition	E £100

On all lots sold a premium of 10% (+ VAT) on the hammer price will be payable by the buyer

Lot No.		Est. Value
T 2018	The selection, 66 stamps, including Bermuda with George VI 2/-, 2/6 (3), 5/- (2), 1970 6c. on 6d. used, wmk. Inverted; Morocco Agencies with 1914-31 2/6 (2), 5/- (3), re-engraved 2/6, 5/-; Nova Scotia; Palestine, etc., unmounted mint, part o.g. and used, fair to fine	E £100
T 2019 O	The used E.II selection, 121 stamps including Antigua 1953-61 to \$4.80; Bahamas 1954 set; Gilbert and Ellice Islands 1956 set; Tristan da Cunha 1954 set, etc. all used, mostly fine	E £90
2020	Various on leaves and in stockbook, several hundreds, including Falkland Islands 1878-79 6d., 1891-1902 to 1/-; Malaya; Prince Edward Island with 1861 2d., also Foreign with Austria 1908 set; French Colonies, etc., mainly fair to fine	E £80
2020A	Various, mainly Commonwealth, loose in envelopes, on covers, leaves, etc., in cardboard box, many hundreds, many modern, a few mint and a few scarcer, mixed condition	E £75
2021 ☆	The selection of modern issues, hundreds of stamps, including Barbuda; Bermuda; British Virgin Islands 1966 Beef Island (37); Falkland Islands; Gilbert and Ellice Islands; Pitcairn Islands; St. Helena; Seychelles 1968 Landing (15); Tristan da Cunha, etc., mostly in blocks, unmounted mint, a few stuck together, mainly fine	E £60
2022 R P	Reprinted Proofs of New Zealand Full Face type in black and in green, Tasmania in red, New South Wales diadem type in red, all with values removed and New Zealand 2d. reprinted proof in black on card, block of thirty	E £20
T 2023 P	De La Rue "Colonial" Head Die Proof, two impressions (slight differences) with uncleared circular surrounds, in black on glazed white card, mounted in sunken frame which shows MS "Colonial" at top, fine (see photo-plate I)	E £100
T 2024 ☆	COMMEMORATIVES: 1935 Silver Jubilee set without Egypt seal, large part o.g., in blue album, mostly fine, some affected by tone spots	E £120
T 2025	— The selection of E.II omnibus issues, hundreds of stamps, comprising 1973 Royal Wedding, 1974 Churchill, 1977 Silver Jubilee, 1978 Coronation Anniversary, 1979 Rowland Hill sets, all virtually complete, some with Foreign Issues, including miniature sheets, sheetlets and booklets where applicable, unmounted mint or mint, fine	E £280
2026 ☆	ADEN: 1938 set, large part o.g., fine. Cat. £200 (1-12)	E £60
2027	— The Collection on leaves, 275 stamps, including 1939-48, 1951, 1953-59 sets, States issues from 1942 to 1966 New Currency, South Arabian Federation, etc., part o.g. or used, some a little stuck down	E £40

ANTIGUA

2028	1856 Great Britain 6d. cancelled "A02" (perfs. cut at base), 1862 6d., imperf. Plate Proofs in black and in yellow-green, 1862 no wmk., rough perf. 14 to 16 6d., 1863-67 1d. (5), 6d. (2), unused except first, fair to fine	E £130
2029 ☆	1872 1d. (4), 6d., 1876 1d., 6d., unused or part o.g., good to fine. Cat. £1005 (13-20)	E £150
2030 ☆	1879 2½d. and 4d., the first small part o.g., last unused, both a little creased and with some short perfs., otherwise fine. Fresh. Cat. £725 (19,20)	E £100
2031 ☆	1882 ½d., 2½d., 4d. (stains), 1884 1d. (2), 1884-86 1d. (7), 2½d. (2), 4d. (2), 6d., 1/-, part o.g. or unused, good to fine. Cat. £703 (21-30)	E £130
2032 ☆	— 4d. blue, part o.g., trace of staining, otherwise fine. Cat. £250 (23)	E £50
2033 ☆	1884 1d., a mint or o.g. block of six (2 x 3), one stamp with weak corner and a few perfs. a little short, otherwise fine. Cat. £162+ (24)	E £50
2034 ☆	1884-86 4d. chestnut, an unmounted mint or o.g. block of 9 (3 x 3) from the right of the sheet, one stamp with light crease, otherwise very fine. Cat. £63+ (28)	E £20
2035 ☆	1903-09 ½d. (4), 1d. (5), 2d. (2), 2½d. (4), 3d. (2), 6d. (3, one with wmk. inverted), 1/- (3), 2/- (2), 2/6 (2), 5/-, o.g. or part o.g., many fine. Cat. £489 (41-54)	E £100
2036 ☆	1908-17 ½d. (4), 1d. (8), 2d. (3), 2½d. (3), 3d. (4), 6d. (2), 1/- (2), 2/-, 1913 5/-, 1916-17 ½d. (two blocks of four, two singles), 1918 1½d. (block of four, single), o.g. or part o.g., mainly fine. Cat. £292 (55-61)	E £70
2037 ☆	1921-29 Mult CA set, part o.g., few minor faults but £1 fine. Cat. £250 (55-61)	E £70
2038 ☆	— ditto. a similar lot, £1 with light gum bend but otherwise fine (55-61)	E £60

Antigua (continued)

No.		Est. Value
2039 ☆	1921-29 mult. CA 3d. (2), 4d. (2), 1/- (4), 2/- (2), 2/6 (2), 5/-, £1 Script ½d. (4), 1d. scarlet (4), 1d. violet (4), 1½d. dull orange, 1½d. red (2), 1½d. red-brown (5), 2d. (7), 2½d. ultramarine (5), 2½d. orange-yellow (2), 3d. (4), 6d. (3), 1/- (2), 2/- (4), 2/6 (3), 3/- (3), 4/- (2), o.g. or part o.g., shades, mainly fine. Cat. £756	(55-80) E £180
T 2040 ☆	1932 Centenary set, mint (5/-) or large part o.g., fine. Cat. £275	(81-90) E £90
2041 ☆	— A similar lot but with additional 1½d., o.g. or part o.g., a few perfs. a little short but mainly fine	(81-90) E £80
2042 ☆	— Another set, part o.g., a few short perfs., otherwise fine	(81-90) E £80
2043 ☆田	— 6d., an o.g. block of four from the foot of the sheet with imprint, fine. Cat. £72+	(87) E £25
2044	The Collection, issues to 1935, 79 stamps, including 1862 rough perf. 6d., other Queen issues with 1884-86 1/-, 1903-09, 1908-17 sets, 1913 5/-, 1921-29 Script to 4/-, etc., some part o.g., poor to fine	E £220
2045 ☆	Barbuda; 1922 set, o.g. or part o.g., fine. Cat. £225	(1-11) E £60
2046 ☆	— ditto. another set, part o.g., ½d. and 1d. with faults and some a little rubbed, otherwise fine	(1-11) E £40
2047 ☆	— ditto. 3/-, 4/- and 5/-, part o.g., 3/- and 5/- with handstamps on reverse (not visible on face) and 4/- with small thin, otherwise fine. Cat. £223	(7,8,11) E £44
2048 ☆	The Collection on leaves, 128 stamps, including 1908-17 to 2/-, 1913 5/-, George V to 5/-, George VI and E.II issues complete to 1965 I.T.U. with a few duplicates, etc., large part o.g., chiefly fine	E £75
2049	A Collection of a few hundred issues from 1953 to 1978, on leaves, in small box, including 1953-61 to \$4.80, 1966, 1969-70, 1970-75 to \$5, Commemoratives, etc., o.g. or part o.g. except 78 covers, one franked Great Britain 5d. cancelled Field Post Office 1046, dated 1969, mainly fine	E £60
2050	The Collection of 67 issues from 1935 to 1951 including 1935 Silver Jubilee 1/- (2), 1938-51 to £1, 1949 Silver Wedding 5/-. 1942 cover franked United States 15c. cancelled APO 806, six other covers, etc., o.g. or part o.g. except 18 mostly fine	E £25
ASCENSION		
2051 ☆	1922 set, o.g., 3/- with faults, otherwise chiefly fine. Cat. £350	(1-9) E £70
2052 ○	— Another set but used, some faults. Cat. £400	(1-9) E £100
2053 ☆	1924-33 set with additional ½d., 1d., 1½d., 3d., 8d. and 1/-, part o.g., the 3/- being variety broken mast, 2/- and 3/- with faults, otherwise chiefly fine. Cat. £719	(10-20) E £70
T 2054 ☆	— 1½d. variety cleft rock, unmounted mint, centred slightly to lower-left, fine, also 1963 10/6 booklet (exploded), the top two stamps on each pane mounted with clipped perfs., otherwise fine. Cat. £95	(12c,B1) E £20
T 2055 ☆田	— 1/-, an unmounted mint or mint block of four, trace of light gum toning, otherwise fine. Cat. £116	(18) E £46
2056 P	1934 1/- Die Proof of the completed design, centre in black, frame in blue, on wove paper, handstamp on reverse in margin, diagonal crease at upper-right, otherwise fine. Attractive (see photo-plate I)	E £150
2057 ☆	1966 Apollo (52 sets), 1966 Relay (56 sets), 1968 Fish (8 sets), 1968 Human Rights (8 sets), unmounted mint, fine. Cat. £179	(99-106,110-116) E £40
2058 ☆	1968 Fish, 34 sets, six 1/9 creased, unmounted mint, otherwise fine. Cat. £187	(113-116) E £40
AUSTRALIA		
2059 ☆	1915-28 10/- grey and pale aniline pink, part o.g., fine. Cat. £500 (see photo-plate I)	(43b) E £140
T 2060 S	— 10/-, £1, £2, overprinted "SPECIMEN" (ACSC type B), large part o.g., few blunt perfs., otherwise fine. Cat. £850 (for £2 see photo-plate I)	(43-52) E £240
T 2061 ○	1916-18 1d. rose-red, variety substituted cliché, die II, used, off-centre as usual, fine. Cat. £150	(50aa) E £44
T 2062 ☆	1926-30 perf. 14 1/4, large part o.g., off-centre, otherwise fine. Cat. £180	(93) E £46
2063 ☆	1932 Sydney Bridge 5/- blue-green, mint, few short perfs. as usual. Cat. £450 (see photo-plate I)	(143) E £120

Australia (continued)

Lot No.		Est. Value
T 2064 ☆	1937-49 thick paper 5/-, 10/-, £1, o.g., fine. Cat. £196 (176-178)	E £60
2065 ☆	— ditto, £1, o.g., fine. Cat. £130 (178)	E £35
2066 S	1948-56 10/-, £1, £2, all overprinted "SPECIMEN", large part o.g., fine. Cat. £150 (224b-224d)	E £40
BAHAMAS		
2067 ☆	1861 rough perf. 1d. lake, part o.g., some slight toning and staining, otherwise fine. Cat. £750 (see photo-plate I) (4)	E £100
2068 ☆	1894-98 1d. (3), 2½d. (3), 4d. (2), 6d. (2), 1/- (2), 5/- (2), £1, shades, o.g. or part o.g., mainly fine, the £1 with trace of stains. Cat. £500+ (Bet. 48-57)	E £150
2069	The Collection of Queen Issues, 52 stamps, including 1859 thin paper 1d. (two pairs and single), 1861 1d., 4d., 6d., 1862 6d. (3), 1863-80 to 1/-, 1882 perf. 12 4d. (part o.g., thinned, with "Royal" certificate), 1883 4d. on 6d. (with B.P.A. certificate), 1884-98 to 5/-, £1 (cleaned), etc., unused and used, poor to good (Bet. 58-75)	E £400
2070 ☆	1901-10 CC 1d., 1902 1d. (2), 2½d. (4), 6d., 1/- (3), 5/- (2), £1, 1903 5d. (4), 2/- (2), 3/- (2), 1906-11 ½d. (3), 1d. (3), 2½d. (2), 6d. (2), o.g. or part o.g., chiefly fine. Cat. £912 (Bet. 58-75)	E £240
2071 ☆	1912-19 £1 dull green and black, part o.g., fine. Cat. £180 (91)	E £55
2072 ☆	— A similar lot, a few short perfs., otherwise fine (91)	E £40
2073 ☆	1921-29 £1 green and black, o.g., fine. Cat. £200 (131)	E £70
2074	The Collection of 115 George V Issues, including 1912-19 to 5/-, 1916-19 2/-, 3/- (2), 1918 War Tax 1/-, 1917 1d. block of four showing long stroke to "7" variety, 1920 set, 1921-29 to 5/-, 1930 set, 1935 8d. (block of four, single), etc., o.g. or part o.g. except for two covers (Bet. 58-75)	E £160
2075 ☆田	1942 Landfall set in unmounted mint marginal blocks of four, fine. Cat. £168 (162-175)	E £50
2076 ☆田	1948 Eleuthera set in unmounted mint marginal blocks of four, fine. Cat. £140 (178-193)	E £40
2077	A Collection of 324 issues from 1937 to 1971, including 1938-52 to 5/- (5), 1948 to £1, Silver Wedding £1, 1954, 1964, 1965 to £1, 1966 to \$3 on £1, 1967-71 to \$3, etc., o.g. or part o.g. except for 53 items (mostly covers or pieces), mainly fine (Bet. 58-75)	E £90
2078	The George VI and E.II Collection on leaves, over 300 stamps, including, 1938-52 to 5/- (5) and £1 (2), 1942 Landfall to £1 (2), 1948 Silver Wedding set (2), 1954 set (2), 1964, 1965, 1966 and 1967-71 sets, etc., a few used but chiefly unmounted mint or part o.g., mostly fine (Bet. 58-75)	E £90
2079	The chiefly George VI and E.II Collection on leaves, 239 stamps, including 1938-52 to £1, 1942 Landfall, 1948 Eleuthera, 1954 to £1, 1964, 1965, 1966 and 1967-71 sets, etc., chiefly large part o.g., some a little stuck down (Bet. 58-75)	E £60
2080	Various on stockleaves or leaves, 122 stamps, including 1st type 1d. imperf. Plate Proof in black on thin paper (thinned), 1859 thin paper 1d. (3), 1861 rough perf. 1d., a range of the 1863-80 issues, a few George V, 1938-52 £1 (2), 1942 Landfall £1, etc., mainly unused or part o.g., fair to fine (Bet. 58-75)	E £200
BAHRAIN		
T 2081 ☆	1938-41 set, o.g., fine. Cat. £400 (20-37)	E £130
T 2082 ☆	— A similar lot but values to 2a. large part o.g., the rest unmounted mint, a few gum wrinkles, fine (20-37)	E £130
T 2083 ☆	— 1r. to 25r., unmounted mint, all except the 10r. being marginal, light gum toning, otherwise fine. Cat. £224 (32-37)	E £60
T 2084 ☆田	— 5r., an unmounted mint block of four, usual light gum toning, fine. Cat. £120 (34)	E £40
T 2085 ☆	1948 Olympic Games 2½a. on 2½d. variety surcharge double, unmounted mint, minute wrinkles at foot, fine. Cat. £250 (see photo-plate I) (63a)	E £150
2086 ○	The used Collection of 119 including 1933 to 5r., 1938-41 to 25r., 1948-49 to 10r. on 10/-, Silver Wedding 15r. on £1, 1950-55, 1955-60 to 10r. on 10/-, etc., fair to fine (Bet. 58-75)	E £110

Lot No.		Est. Value
BARBADOS		
2087 ☆	1852-55 ½d. deep green, part o.g., large margins, fine. Cat. £95	(2) E £30
2088 ☆	— ½d. deep green (stains), 1d. (3), 2d. greyish slate (cut-into at base), 4d. (2), part o.g., all except one with margins all sides. Cat. £492	(2,3,4,4a,5) E £60
2089 ☆	1d. blue, 1d. deep blue in blocks of six (3 x 2), part o.g., margins all round good to fine. Cat. £192	(3,4) E £120
2090 ☆	— 2d. greyish slate, part o.g., large margins, faint crease but fine. Cat. £300	(4a) E £80
2091 ☆	— Prepared for use (no value) slate-blue, an o.g. block of four from right of sheet, large margins other sides, fine. Cat. £48+	(5a) E £20
2092 ☆	— ditto. the same in a block of 20 (5x4) from lower-right corner of sheet, large margins other sides, a little wrinkled and natural paper fold affects three stamps, fine. Cat. £240+	(5a) E £100
2093 ☆	1861-70 rough perf. ½d. (10), 1d. (5, one a marginal 'imperf. '), 4d. (8, two are 'imperf. '), 6d. (6), 1/- (3), part o.g. or unused, shades, mainly fair to fine	(Bet. 20-35) E £220
2094 ☆	— ditto. ½d. grass-green, a block of 9 (3 x 3), o.g., trace of stains on reverse, fine. Cat. £153+	(22) E £40
2095 ☆	— 6d. dull orange-vermilion, an imperf. horizontal pair, unused, slightly creased or buckled but with large margins. Cat. £350	(32a) E £60
2096 ☆	— Another unused imperf. pair in a dull brown-orange shade, large margins, fine	(32a) E £60
2097 ☆	1873 6d. orange-vermilion, an unused horizontal pair, from left of sheet, margins other sides, fine. Cat. £120	(60b) E £20
2098 ☆	— The same in a block of four, large margins, fine. Cat. £240	(60b) E £50
2099 P	1873 5/-, imperf. Plate Proof in black, a fine large margined horizontal pair	E £120
2100 P	— 5/- Plate Proof in dull rose, large margins, fine	E £50
2101 P	1875 4d., imperf. Plate Proof in black, a fine large margined block of four	E £70
2102 ☆	1875-78 perf. 12½ ½d., 4d., perf. 14 ½d. (2), 1d. (3), 3d. (2), 4d. (2), 6d. (2), 1/- (4), part o.g. or unused, shades, mainly good to fine. Cat. £1103	E £150
2103 ☆	— ditto. 1/- violet (aniline), part o.g., fine. Cat. £475 (see photo-plate I)	(71) E £100
2104 ☆	— ditto. another copy in a deeper shade, part o.g., fine (see photo-plate I)	(71) E £100
2105 ☆	— Perf. 14 6d. chrome-yellow, 6d. yellow, part o.g., fine. Cat. £305	(79,80) E £80
2106	The Collection of Britannia types, 261 stamps, including 1852-55 ½d. deep green (part o.g. pair), 4d., prepared for use (no-value) slate blue (single and two blocks of four), a range of the 1861-70 rough perf. issues, 1873 6d. imperf. pair, 1873 5/-, 1875-78 with duplication to 1/-, 1878 1d. on half 5/-, types with faults, etc., mainly used, poor to good	E £400
2107 ☆	1882-86 ½d. (2), 1d. (3), 2½d., 3d. deep purple, 3d. reddish purple (4), 4d. brown (2), 6d., 1/- (2), 5/-, o.g. or part o.g., good to fine. Cat. £388	(Bet. 89-103) E £75
T 2108 ☆	1892-1903 2d. slate-black and orange, an unmounted mint block of 15 (3 x 5) from top of pane, fine. Cat. £82	(108) E £20
2109 ☆	A Collection of 111 issues to 1910, including a few imperf. Britannia type with 1858 1/-, 1871 wmk. small Star rough perf. 1d., 6d., 1/-, 1873 3d., 1892-1903 to 2/6 blue-black and orange, 2/6 violet and green (2), 1897-98 white paper set, 1904-05, 1906 sets, 1909-10 to 1/- (4), etc., part o.g. or unused, many good to fine	E £220
2110	The Collection of 166 issues from 1882 to 1910, including 1882-86 to 5/- (3), 1892-1903 to 2/6 (both colours), 1897-98 to 2/6, 1904-05 to 2/6, 1906 and 1909-10 to 1/-, etc., many used, majority fair to good	E £200
T 2111 ☆	1912 3/7, part o.g., gum wrinkles. Cat. £42	(180) E £10
2112 ☆	1918 3/- green and bright violet, part o.g. (slightly toned), centred to left. With B.P.A. certificate (1959) Cat. £120	(200a) E £40
2113 ☆	— Another copy, part o.g., fine	(200a) E £40
2114 P	1925-35 3d. imperf. Plate Proof in blue on ungummed and unwmkd. wove paper, a horizontal pair from right of sheet, a little creased or buckled, otherwise fine	E £40

Lots are sold at up to 200 per hour

The number of postal and room bids will necessarily cause this rate to fluctuate

Barbados (continued)

Lot No.		Est. Value
2115 ☆	The Collection of 169 issues from 1912 to 1935, including 1912 to 3/-, 1916-20 to 3/-, 1918 3/- green and deep violet (2), 1920-21 to 3/-, 1921-24 to 3/- (2), 1925-35 to 3/- (2), etc., o.g. or part o.g., mainly fine	E £110
2116	The Collection, issues from 1912 to 1961, 211 stamps, including 1912 and 1916-20 to 3/-, 1918 3/- green and deep violet, 1920-21, 1921-24 and 1925-35 to 3/-, George VI to 5/-, \$2.40, etc., some part o.g., mainly fair to good	E £110
2117	The Collection of 400 issues from 1937 to about 1975, in red loose-leaf album, including 1938-48 to 5/- (2), 1950, 1953-57 to \$2.40, 1964-65 \$2.40, later issues, Commemoratives, etc., o.g. or part o.g. except for 34 covers, mainly fine	E £35
2118 ○	A small Collection of 102 cancellations, including a few Britannia type with numerals, Late Fee (2), etc., also nine Antigua	E £40
2119 ☆	BASUTOLAND: 1933 set, large part o.g., fine. Cat. £300 (1-10)	E £100
2120 ☆	— The George VI and E.II Collection on leaves, 173 stamps, including 1938 set (3), 1948 Silver Wedding set (2), and 1954 set (2), etc., part o.g., chiefly fine	E £30
2121	— The Collection on leaves, 177 stamps, including 1933 set, part o.g. and used to 5/-, 1938 set both part o.g. and used, Lesotho, etc., part o.g. and used, a few a little stuck down but chiefly fair to fine	E £110
T 2122	— The Collection, 274 stamps, including 1938 to 10/- (2), Silver Wedding set (2), 1954 to 10/-, 1961 surcharges with type II 1R on 10/-, 1961-63 to 1r., also Lesotho with 1966 1r., four used horizontal pairs, one in each "LSEOTHO" error and later issues to 1971, Postage Due 1966 5c. error etc., unmounted mint, part o.g. and used, mostly fine ..	E £75
2123 ☆	— The Collection on leaves, 108 stamps, complete (without varieties, Officials or types) from 1933 set to 1965 New Constitution, o.g. or part o.g., chiefly fine. Cat. £419+ (1-97)	E £70
2124 ○	BECHUANALAND: 1889 4d. ON ½d. VERMILION, VARIETY SURCHARGE INVERTED, USED, A TRIFLE SOILED, FINE. VERY RARE, LESS THAN TEN COPIES BELIEVED TO EXIST. WITH B.P.A. CERTIFICATE (1980). CAT. £2750 (SEE PHOTO-PLATE I)	E £700
T 2125 ☆	— 1890 ½d. vermilion, two copies, one "Protectorate" inverted, part o.g., fine. Cat. £70	E £15
BERMUDA		
2126 ○	1875 1d. on 2d., very light pmk., centred to left (perfs. cut). Cat. £375 (15)	E £60
2127	The Collection, issues to 1910, 57 stamps, including 1865-1903 3d. (3), 6d. dull purple, 1874 3d. on 1/- (three different types), 1875 1d. on 2d., 1d. on 3d., 1d. on 1/-, 1902-04, 1906-09, 1908-10 sets, some part o.g., poor to fine	E £230
2128 ☆	1910-25 2/- (3), 2/6 (4), 5/-, large part o.g. and fine. Cat. £218 (51b-52c,53a)	E £70
2129 ☆	— 2/-, 2/6, 4/-, 5/- (2), 10/-, £1, part o.g., mostly fine. Cat. £923 (for £1 see photo-plate I)	E £300
2130 ☆	— 2/-, 2/6, 4/-, 5/-, 10/-, £1, part o.g., fine. Cat. £858 (for £1 see photo-plate I)	E £280
2131 ☆	— 5/-, two part o.g. copies. Cat. £110 (51b-52a,53a,54a,55)	E £20
1922-34		
2132 ☆	2/-, three copies, part o.g., good to fine. Cat. £96 (88,a)	E £30
2133 ☆	2/6, seven shades, one unused (possibly cleaned), others part o.g. and mainly fine	E £250
2134 ☆	10/- green and red on pale emerald, o.g., fine. Cat. £200 (92)	E £80
2135 ☆	Another fine o.g. copy	E £80
2136 ☆	Another copy and 10/- green and red on deep emerald, part o.g., first with trace of gum thin, last fine. Cat. £400 (92,92a)	E £100
2137 ☆	10/- green and red on deep emerald, mint, fine. Cat. £200 (92a)	E £80
2138 ☆	12/6 grey and orange, mint and fine. Cat. £450 (see photo-plate I) (93)	E £150
2139 ☆	Another copy, part o.g., a few perfs. a little short, otherwise fine (see photo-plate I) (93)	E £130
2140 ☆	Another copy, part o.g. slightly toned and brown gum, tiny speck on surface (see photo-plate I) (93)	E £100
T 2141 ☆	1938-52 1d. to 1/-, 1938-53 2/- (4), 2/6 (3), 5/- (4), 10/- (3), 12/6 (3) and £1 (4), all unmounted mint (some with pencilled numbers on reverse), shades, etc., fine	E £320

Bermuda (continued)

Lot No.

Est. Value

1938-53

T 2142 ☆田	2/-, an unmounted mint block of four from upper-right corner of sheet, fine. Cat. £64+ (116c)	E £25
T 2143 ☆	10/- four shades (S.G. 119a, 119b, 119d, 119e), 12/6 two shades (120a, 120c), £1 three shades (121a, 121c, 121d), unmounted mint to part o.g., chiefly fine. Cat. £577	E £110
2144 ☆	12/6 deep grey and brownish orange, mint, fine. With B.P.A. certificate (1984). Cat. £350 (see photo-plate I)	E £120
T 2145 ☆	12/6 grey and yellow, large part o.g., fine. With "Royal" certificate (1981). Cat. £600 (see photo-plate I)	E £180
T 2146 ☆田	£1 plum and black on salmon, an unmounted mint block of four from top of sheet, fine. Cat. £220	E £60
2147 ☆	Line Perf 2/-, 2/6, 5/-, 10/-, o.g., fine. C.W. 17-20 Cat. £345	E £175
2148 ☆	— 2/6, unmounted mint, fine. C.W.18. Cat. £150 (see photo-plate I)	E £140
T 2149 ☆	— 5/- (C.W.19) and comb 10/- four shades (S.G.119a, 119b, 119d, 119e), 12/6 two shades 120a, 120c), £1 five shades (121, 121a, 121b, 121c, 121d), unmounted mint to part o.g., chiefly fine. Cat. £812+	E £150
T 2150 ○	— 5/- with "Scroll flaw", neatly centrally struck cancellation, heavy corner crease, fine appearance. C.W.19	E £20
T 2151	The selection, fourteen stamps, comprising 10/- (8, with S.G. 119a part o.g., 119e used), 12/6 (3, one cancelled with punch hole), £1 (3, one used), unmounted mint, part o.g. or used, chiefly fine. Cat. £766	E £130
2152	A Collection of 129 George VI issues in red loose-leaf album, including 1938-53 2/- (11), 2/6 (7), 5/- (4), 10/- (5), 12/6 (5), £1 (5) with scarce shades, 1948 Silver Wedding £1, etc., o.g. or part o.g. except for eight covers	E £400
2153	A Collection of a few hundred E.II issues, on leaves in box, including 1953-62, 1962-65 to £1, 1970 to \$2.40 on £1, 1970 to \$2.40, Commemoratives, etc., o.g. or part o.g. or used on covers, mainly fine	E £60
2154	A Collection of 280 issues to 1970, including 1883-98 to 1/-, 1906-09, 1908-10 sets, 1910-25 to 5/-, 1920-21, 1921 sets, 1922-34 to 2/6 (2), 1938-53 to £1 (2), Silver Wedding £1, 1953-62 to £1, etc., mainly o.g. or part o.g., good to fine	E £240
2155 ☆	The Collection of issues to 1910, 61 stamps, including 1865-1903 perf. 14 3d., perf. 14 x 12½ 3d., 1875 1d. on 3d., 1883-98 to 1/- (2), 1902-04 4d. (2), 1906-09 to 4d., etc., part o.g. or unused, mainly good to fine	E £130
2156	A Collection of 126 issues from 1910 to 1936, including 1910-25 to 1/- (4), 1920-21 to 1/- (2), 1921 to 1/- (2), 1922-34 to 1/- (5), 1936 to 1/6, etc., o.g. or part o.g., also 22 used, mainly fine	E £100
2157 ☆	BRITISH ANTARCTIC TERRITORY: 1963-69 set with both £1 values, unmounted mint, 6d. minute gum flaw, others very fine. Cat. £350	E £90
2158 ○	— ditto. another set, fine used. Cat. £325	E £90
2159 ☆	— 1971 Decimal Currency set, unmounted mint, very fine. Cat. £130	E £40
2160 ☆田	— ditto. the same but in corner blocks of four, unmounted mint, very fine. Cat. £520 (24-37)	E £180
2161	— The Collection in green stockbook, few hundred stamps, including 1963-69 set, 1966 Churchill set, 1971 Decimal currency and issues to 1983 with Signy Island cover bearing 1963 issues to 5/-, and various Antarctic souvenir covers etc., o.g. or unmounted mint, chiefly fine	E £200
2162 ☆	— The selection, 42 stamps, including 1963-69 set (both £1 values), 1971 set and 50p. on 10/-, wmk. inverted etc., unmounted mint (including the good £1) or part o.g., chiefly very fine	E £70
BRITISH COLUMBIA		
2163	1860 2½d. (2), 1865 perf. 14 5c. (2), 10c. (3), 1865-67 3d. (2), 1868-71 perf. 12½ 5c. to \$1, perf. 14 2c. (2), 5c. (2), 10c., 25c. (3), 50c., \$1, some unused, poor to good	E £700
2164	Sperati "Die Proof" of 5c. in similar colour to issued stamp, (47 x 64mm.) stamped and numbered on reverse, the number has been changed in ink which shows through on face, fine and scarce. (see photo-plate III)	E £150

British Columbia (continued)

Lot No.		Est. Value
2165	Sperati forgeries of 5c., three examples, two different "postmarks", two signed and one with handstamp on reverse, 10c. in blue, "unused" with handstamp. Also five photographs	E £160
2166	1865-67 3d., four copies, two part o.g., two used, 1868-71 perf. 12½ 10c., 50c. both used, mostly fine. Cat. £1610 (for 50c. see photo-plate I) (21,22,24,26)	E £400
2167 ☆	1868-71 perf. 12½ \$1 green, part o.g., fine. Cat. £1100 (see photo-plate I) (27)	E £250
2168	— Perf. 14, the selection of 23 items comprising 2c. (2), 5c. (2), 25c. (3), 50c. unused or part o.g., 2c., 5c. (3), 25c. (2) used, also 9 various forgeries, fair to good	E £400
2169	The selection, 16 stamps comprising 1860 perf. 14 2½d. (6), 1865 imperf. 10c., good margins three sides, perf. 14 5c. (5), 10c. (4), unused or used, mixed condition	E £550
T 2170 ☆	BRITISH EAST AFRICA: 1890 ½a. on 1d. deep purple, o.g., fine. Cat. £500 (see photo-plate II) (1)	E £200
2171 ○	— ditto. a used copy, crease and soiled. With "Royal" certificate (1944) Cat. £300 . . (1)	E £60
2171A	1890-94 set, 32 stamps, with shades, imperf. singles ½a. to 1r. except 4a. grey, the 8a. and 1r. grey defective, part o.g. or used, fair to good. (Bet. 4-19)	E £110
T 2172 ○	— 1891 "½ Anna" on 2a. vermilion with initial, used, faults, fine appearance. Cat. £650 (see photo-plate II) (20)	E £125
T 2173 ○	— 1895 "2½" on 1½a sepla, variety inverted "1" in fraction, used, fine but for faint stain on reverse. Cat. £300 unused (see photo-plate II) (64a)	E £120
T 2174 ○	— 1897 set, used, some faults. Cat. £225 (80-85)	E £40
T 2175 ☆	— Another set but with stops, made to supply U.P.U., part o.g., mostly fine (for 7½a see photo-plate II)	E £150
2176 ☆	1897-1903 20r. pale green, part o.g., gum thins, one covered, otherwise fine. Cat. £700 (see photo-plate I) (98)	E £150
BRITISH GUIANA		
2177 ☆	1862-66 medium paper 1c. black, blocks of 15 (3) and 8, mint or o.g., slight creasing and stains at places. Cat. £848 (57)	E £80
2178 ☆	1863 perf. 10 1c. blocks of 12, 4 (2), strips of 5 and 4, slight shades, mint or o.g., some slight creasing, a few small stains. Cat. £174+ (85,86)	E £20
2179	The Collection of 331 issues to 1875, including 1850-51 12c. cut round (repaired), 1852 1c., 4c. repaired, 1850-59 1c., 1853-59 4c. (4), 1856 4c., a large range of the perf. "Ship" types with different perms., papers and scarce shades, duplication, 1862 including 1c. unsigned, unused vertical strip of three showing types etc., many used, poor to good	E £750
T 2180 ☆	1878 (April 17) Provisional (1c.) on 6c. brown, an o.g. block of four, slight buckling on one, otherwise fine. Cat. £104 (137)	E £20
T 2181 ☆	1881 2c. on 24c. (surcharge type 23), a mint block of four, one stamp with a few blunt perms., otherwise fine. Cat. £116 (157)	E £24
2182	The Collection of 132 issues from 1876 to 1881 including 1876-79 12c. (two blocks of four), values to 96c., perf. 12½ 4c., 1878 and 1881 surcharges, Officials etc., chiefly used, poor to good	E £300
2183	1882 1c. (26), 2c. (29), arranged as part reconstruction, mainly used, poor to good	E £60
T 2184 ☆	— 2c. yellow, an unused (ungummed) block of eight (2 x 4) from the top of the sheet perforated "SPECIMEN", the block contains type 26 (3, one with small "2"), type 27 (5), fine. Cat. £184 (163,163b,165)	E £50
2185	The Collection of 322 issues from 1882 to 1910 including 1888-89 \$3, 1899 to 96c., 1890 surcharges with 1c. on \$1 double, 1889 surcharges, 1900-07 to 60c., etc., many used, poor to good	E £100
T 2186 S	1921-27 set overprinted "SPECIMEN", o.g., fine. Cat. £225 (272-282)	E £80
T 2187 ☆	1931 Centenary set, part o.g., fine. Cat. £44 (283-287)	E £10
T 2188 ☆	Official: 1875 1c., a large part o.g. block of four, few short or missing perms. and one with gum crease, otherwise fine. Scarce. Cat. £40 (01)	E £10

Lots are sold at up to 200 per hour

The number of postal and room bids will necessarily cause this rate to fluctuate

British Gulana(continued)

Lot No.		Est. Value
2189	The Collection of 370 issues from about 1876, including 1889 to 96c. (2), 1898 to 15c., 1900-07 to 60c., 1905-07, 1913-21, 1921-27 to 96c., 1931 set, 1934-51 to \$1, 1938-52 to \$3 (3), 1954-62 to \$5 and Guyana with sets and values to \$5, mostly o.g. or part o.g. . .	E £180
2190	The Collection of issues from 1913, several hundreds, including 1913-21 to 96c., 1931 to \$1, 1934-51 to \$1 (2), George VI with values to \$3, E.II to \$5 and Guyana with sets, many used, poor to fine	E £120
BRITISH HONDURAS		
2191 ☆	1913-21 \$2, \$5, large part o.g., \$2 with some faults, \$5 fine. Cat. £235 (109,110)	E £60
T 2192 S	1921 Peace 2c. and 1922 4c., both overprinted "SPECIMEN", o.g., slight gum toning, otherwise fine. Cat. £120 (121,123)	E £50
T 2193 S	1922-33 set overprinted or perforated "SPECIMEN", large part o.g., fine. Cat. £300 (124-137)	E £110
2194 ☆	— \$5, part o.g. (gum faults), fine appearance. Cat. £200 (125)	E £44
T 2195 ☆	1932 Relief Fund set in blocks of six (3 x 2), each from the lower-right corner of the sheet, mint, fine. Cat. £97 (138-142)	E £30
2196	The Collection of 450 including a range of Queen issues with 1882-87 6d., 1/-, surcharges including 1888 50c. on 1/-, 1891-1901 to \$5, 1899 50c. (2), 1904-07 to \$5, 1913-21, 1922-33 to \$5, George VI and E.II with \$5 values etc., many used, poor to fine	E £650
T 2197 ☆	BRITISH LEVANT: Salonica: 1916 ½d., 3d., o.g., fine. Cat. £57 (S1,S4)	E £15
2198 ☆	BRITISH OCCUPATION OF ITALIAN COLONIES: The selection, 168 stamps, including M.E.F. 1943-47 to 5/- (3), 10/- (3), Eritrea 1948-49, 1950 and 1951 sets; Somalia 1948 and 1950 sets; Tripolitania 1948, 1950 and 1951 sets, etc., part o.g., chiefly fine	E £60
BRITISH VIRGIN ISLANDS		
2199 ☆	1866 white paper 1d.(5), 6d.(2), part o.g. or unused, mainly good to fine. Cat. £380 (1-3)	E £60
2200 ☆	— Toned paper 6d. variety showing inverted "A" of paper makers wmk., part o.g., fine. Cat. £60 plus (7 var.)	E £20
2201 ☆	1867-80 1d.(3), 4d.(2), 1867 with coloured margins 1/-(2), unused or part o.g., mainly good to fine. Cat. £365	E £60
2202 ☆	1880 1d., 2½d., 1883-84 ½d. yellow-buff ½d. green (2), 1d.(2), 2½d.(2), o.g. or part o.g., mainly fine. Cat. £196 (Bet. 24-31)	E £40
2203 ☆	1887-89 1d.(5), 4d. (4), 6d.(5), 1/-(3), shades, o.g. or part o.g., mainly fine. Cat. £660 (Bet. 32-41)	E £120
2204 ☆	— 1d. rose-red, a mint sheet of 24, fine. Cat. £144 (33)	E £30
2205 ☆	— 6d. deep violet, a mint block of nine from the top left corner of the sheet, fine. Cat. £234 (39)	E £60
2206	1888 4d. on 1/-, a part o.g. copy, a little thinned and a fine used copy with Tortola circular date stamp. Cat. £260 (42)	E £60
2207 ☆	1899 ½d.(2), 1d.(2), 2½d.(3), 4d.(2), 6d., 7d., 1/-(3), 5/-, o.g. or part o.g., mainly fine and ½d. corner block of six showing the two errors, o.g. but stained on reverse. Cat. £371 (43,a,b-50)	E £60
2208	The collection of 107 issues to 1935, including 1866 6d.(3), 1867-80 1/-, 1867, 1867 coloured margins 1/-(2), 1880 1d., 2½d., 1883-84 2d. yellow-buff, 1887-89 to 1/-, 1888 4d. on 1/-, 1899, 1904, 1913-19 to 5/-. 1922-29 to 5/-(2), etc., many o.g. or part o.g., chiefly fair to fine	E £370
2209 ☆	The Collection of 102 issues from 1904 to 1935, including 1904 to 5/-, 1913-19 to 5/-(2), 1922-29 to 5/-(4), etc., o.g. or part o.g., chiefly fine	E £100
2210	A Collection of 179 issues from 1937 to 1970 in red loose-leaf album, including 1938-47 to £1, Silver Wedding £1, 1952, 1956 to \$4.80, 1962 to \$2.80 on \$4.80, 1964 to \$2.80, 1970 to \$5, etc., o.g. or part o.g. except for one cover and five earlier issues	E £50
2211 ☆	BRUNEI: The selection on leaves, 171 stamps, including 1947-51 to \$5(3) and \$10(3), 1952 set (2), 1964-71 set, etc., unmounted mint or part o.g., chiefly fine	E £25

Lot No.		Est. Value
2212 ☆	BURMA: The Collection on leaves, 174 stamps, including 1937 set (large part o.g., fresh fine), 1938-40 (2 sets), etc., o.g. or part o.g., chiefly fine	E £65
T 2213 ○	BUSHIRE: 1915 Coronation 3ch. deep green, used, fine. With Friedl certificate (1954). Cat. £400 (see photo-plate III)	E £140
T 2214 ☆	CAMEROONS: 1915 4d. on 40pf. variety shorter "4", o.g., fine. Cat. £300 (see photo-plate II)	E £100
T 2215 ☆	— ditto. 3/- on 3m., mint, fine. Cat. £80	E £20

CANADA

T 2216 ○	1859 17c. deep blue, used, off-centre, few perf. faults, otherwise fine. Cat. £55 (42)	E £10
2217 E	1880(?) Bradbury Wilkinson Queens Head 1d. Essay in purple and another in brown, margins all round, fine	E £50
2218 ☆田	1897 Jubillee ½c., an o.g. block of four from the top-right corner of the sheet, one with surface scrapes, perfs. split and rejoined vertically between the two pairs, otherwise fine. Cat. £200	E £30
2219 ☆	— \$2 deep violet, large part o.g., reperforated one side, otherwise fine. Cat. £750 (see photo-plate II)	E £100
2220 ☆	— \$4 deep violet, part o.g., fine. Cat. £900 (see photo-plate II)	E £275
2221 ☆田	1898-1902 7c., a large part o.g. block of four, good centring, one thinned, few small toned, otherwise fine. Cat. £140 plus	E £40
T 2222 ☆	1908 Tercentenary ½c. sepia, an imperf. part o.g. vertical pair, lower stamp thinned at left, otherwise fine	E £60
2223	The Collection of Queen and Edward VII Issues, 126 stamps, including 1897 Jubilee to \$1 (part o.g.), etc., mainly used, poor to fine	E £100
T 2224 ☆田	1922-31 perf. 12 x 8 3c. carmine Die II, a mint block of six (2 x 3), few blunt perfs. and thinnings at right, otherwise fine. Cat. £24	E £10
T 2225 ☆	1928-29 50c. blue, o.g., good centring and appearance, slight gum thinnings, otherwise fine. Cat. £125	E £20
T 2226 ☆田	1930-31 8c. blue, three blocks of four, large part o.g., fine. Cat. £54	E £15
T 2227 ☆田	Special Delivery: 1939 10c. on 20c. scarlet, a mint block of four from the top of the sheet with imprint, fine. Cat. £26 plus	E £12
T 2228 ☆	— ditto. the same value but in a mint vertical strip of five from the left of the sheet, fine. Cat. £32 plus	E £10
2229	The useful Collection in two green "Challenge" albums, issues to about 1957, many hundreds of stamps, including a few early perf. issues. 1869 1c. yellow, 1893 20c. and 50c. both unused and used, 1897 Jubilee with values to 50c. both part o.g. and unused, 1897-98 with values to 8c. part o.g., 1898 Map 2c. with 7 part o.g. and 4 on covers, 1908 Quebec set part o.g., 1912-22 perf. 8 x imperf. 1c. and 2c., 1928-29 set large part o.g., 1930-31 set part o.g., 1935 to \$1, 1937-38 to \$1, 1942-48 War Effort to \$1, 1946 Peace set, etc., blocks of four, booklets and booklet panes, coil strips, covers, the condition is mixed with some stuck down or sweated but still many fine included	E £460
2230	Various on leaves and in stock-book, several hundreds, chiefly used, including 1893 20c., 50c.(2), other Queen issues, George V and George VI with \$1 values, etc., poor to fine	E £30

CAPE OF GOOD HOPE

2231 P	1853 1d. Plate Proof in black on unwatermarked paper with margins all round, fine (see photo-plate II)	E £80
2232 P	— Paper deeply blued 4d., Plate Proof pair in blue on watermarked paper, margins all round, slight colour suffusion, fine (see photo-plate II)	E £100
2233 ☆	— Paper slightly blued 4d. deep blue, unused large margins, a trifle soiled, otherwise fine. With "Royal" certificate (1972) Cat. £1200 (see photo-plate II)	E £150
2234 P	1855-58 1d. Plate Proof in dull rose on wmk. Anchor (sideways) paper, margins all round, fine and fresh (see photo-plate II)	E £80

Cape of Good Hope (continued)

Lot No.		Est. Value
2235 ☆	1855-58 1d. deep rose-red, unused, good to large margins, fine. Cat. £550 (see photo-plate II) (5b)	E £140
2236 ○	— The same shade but a used strip of three, good margins all round with portion of one adjoining stamp, neatly cancelled, fine. Cat. £675 (see photo-plate II) (5b)	E £200
T 2237 ☆	— 6d. rose-lilac, a good unused copy with margins all round, small corner repair, otherwise fine (see photo-plate II)	E £100
2238 ☆	— 1/- deep dark green, part o.g., small to large margins, fine. Cat. £225 (see photo-plate II)	E £30
2239 ☆	— The same shade but a large part o.g. pair with good to large margins, fine and attractive. With Brandon certificate (1982). Cat. £450 (see photo-plate II)	E £120
T 2240 ○	1861 Woodblock 4d. pale bright blue, used, margins all round, small faults and repairs but of good appearance. Cat. £1900 (see photo-plate II)	E £100

1863-64

2241 ☆	1d. deep carmine red, a small part o.g. pair with good to large margins, fine. Cat. £240 (see photo-plate II)	E £55
2242 ☆	1d., six part o.g. or unused copies, shades, margins all round, mainly good to fine	E £130
2243 ☆	4d. blue, a large part o.g. marginal block of four, large margins, fine. signed P. Holcombe. Cat. £240 (see photo-plate II)	E £100
2244 ☆	4d., three unused shades (one with "Royal" certificate (1958)), margins all sides, good to fine	E £75
2245 ☆	6d. bright mauve, good to large margins, unused, fine with bright fresh colour. Cat. £175	E £30
2246 ☆	The same but a part o.g. pair, good to large margins, fine. Cat. £350 (see photo-plate II)	E £80
2247	A selection of triangulars, comprising 1d. (on blued), 4d. (pair, five singles), 6d.(4), 1/-(2), mainly used, chiefly with margins all sides, poor to good	E £100
T 2248 ☆田	1864-77 1d. carmine-red, an interpanneau block of four, part o.g., some creasing and staining, scarce. Cat. £152+	E £40
T 2249 ☆田	1871-76 1d. pale carmine-red, a large part o.g. block of 12 (3 x 4), some creasing and thinning, few perfs. split, otherwise fine. Scarce. Cat. £54+	E £25
T 2250 ☆	1874-76 1d. on 1/- green, a part o.g. vertical strip of four with interpanneau margins at left and foot, some creasing and staining. Scarce. Cat. £48+	E £20
T 2251 ☆田	1881 3d. pale claret, a large part o.g. block of 6 (3 x 2), off-centre, slight wrinkling, scarce. Cat. £84+	E £35
T 2252 ☆田	Cigarette Duty: 1902-04 ½d. block of four with overprint inverted, mint, fine	E £40

MAFEKING

2253 Δ	1900 6d. on Cape of Good Hope 6d., tied to small piece, few stained perfs., otherwise fine. Cat. £325	E £80
2254 Δ	— 1/- on Cape of Good Hope 4d., tied to small piece, fine. Cat. £325	E £80
2255 Δ	— 6d. on Bechuanaland Protectorate 3d., tied to small piece, off-centre, fine. Cat. £250 (9)	E £50
2256 Δ	— 1/- on British Bechuanaland 6d., tied to small piece, fine. Cat. £700 (see photo-plate II)	E £160
2257 Δ	— 2/- on British Bechuanaland 1/-, tied to small piece, perfs. a trifle soiled or toned, otherwise fine. Cat. £300	E £70
2258 Δ	1900 Bicycle 1d. pale blue on blue, tied to small piece, fine. Cat. £250	E £80
2259 Δ	— Small format 3d. deep blue on blue, tied to small piece, fine. Cat. £400 (see photo-plate II)	E £100
2260 Δ	— Large format 3d. pale blue on blue, tied to small piece, fine. Cat. £900 (see photo-plate II)	E £280
2261 ○	— The selection, comprising S.G. 1, 2(2), 3-5, 6(2), 7, 8, 10-12, 13(2), 14(2), 15-19, also Vryburg S.G. 1A(2), 2A, all used, mainly fair to fine	E £700

Cape of Good Hope (continued)

Lot No.		Est. Value
2262 ○	The selection, 13 stamps, comprising on Cape stamps 1d. (both), 3d., on 1d., on Bechuanaland Protectorate 1d. on ½d. to 6d. on 2d., 3d. on 1d. lilac to 1/- on 6d., on British Bechuanaland 6d. on 3d., 1/- on 4d., Goodyear 1d. both shades, many used on piece, faults to a few perfs. and slight stains to some, otherwise fine	E £180
2263	NO LOT	
T 2264 ☆	Vryburg 1899, Type B 2d. on 6d., large part o.g., the surcharge misplaced to the left, black smudges from the same, vertical crease, otherwise fine. Cat. £3000 (see photo-plate II)	E £200
2265	The Collection, 277 stamps, including triangular 1d. (blocks of 4, 3, 6 pairs, 26 singles, three of these are Woodblocks) 4d. (3 pairs, 33 singles, 5 are Woodblocks) 6d. (pair, 17 singles), 1/- (2 pairs, 13 singles), rectangular issues with values to 5/., poor to fair, faults, mainly used	E £800
T 2266	The collection on leaves, hundreds of stamps, including 1853 and 1855-58 1d.(16), 4d.(21) and pair), 6d.(12), 1/-(8 and a forgery), 1861 "Woodblock" 1d.(2), 4d.(4), 1863-64 1d.(9) 4d.(10 and block of three), 6d.(2), useful selection of Rectangular issues to 5/- with 1882-83 5/-, and surcharges, many in quantity, also Mafeking selection of overprints and 9-11 April 1d., 3d., Vryburg and selection of Griqualand West, unused or used, the Triangular issues poor, others fair to good	E £380
T 2267	The selection, 67 stamps, including imperf. triangular 1d.(2), 4d.(4), 6d., various seated Hope types with 1882-83 5/-, few surcharges, etc., mainly used, mixed condition ...	E £40

CAYMAN ISLANDS

2268 ☆	1900 ½d., 1d., three of each, 1901-03, 1905, 1907 sets, 1907 ½d. on 1d., o.g. or part o.g., chiefly fine. Cat. £499	E £150
2269 ○	1901-03 ½d. to 6d., 1905 1/-, 1907 ½d. on 1d. (pale colour), all used, small faults. Cat. £158	E £30
T 2270 ☆	1905 1/- orange, a part o.g. horizontal pair, a few blunt perfs., otherwise fine. Cat. £100 (12)	E £25
T 2271 ○	— 1/-, used, fine. Cat. £60	E £15
2272 ☆	1907 ½d. on 5/-, 1d. on 5/-, first part o.g., a trifle rubbed or soiled, last large part o.g., fine. Cat. £475	E £130
2273 ☆	1907-09 set with both shades of 6d. and additional 1d., 2½d., 3d., 4d., o.g. or part o.g., mainly fine, some slight rubbing. Cat. £375+	E £110
T 2274 ☆	— 10/- green and red on green, small part o.g., as usual a little rubbed. Cat. £250 . (34)	E £50
2275 ☆	1932 Centenary set, part o.g., a few perfs. short, otherwise fine. Cat. £850 (84-95)	E £220
2276 ○	— ditto a used set, top two values on pieces, mostly fine. Cat. £1000 (for 10/- see photo-plate III)	E £250
T 2277 ☆	— ditto. set to 1/- part o.g., mostly fine. Cat. £58	E £10
2278 ☆	1935-36 set, o.g. or part o.g., mostly fine, the 5/- with a few perfs missing. Cat. £200 (100-111)	E £30
2279 ○	— Another set used, 10/- on piece, mostly fine. Cat. £250	E £50
2280	A Collection of 116 George V issues, including 1912-20 to 10/-(3), 1921-26 Script to 10/-(2), etc., o.g. or part o.g. except six covers (one dated 1911 bearing E.VII 2½d.), mainly fine	E £170
2281	The Collection of 225 issues from 1937 to 1973, in red loose-leaf album, including 1938-48, 1950, 1953-59 to 10/-, 1962, 1969 to £1, 1969 to \$2 on £1, 1970 to \$2, etc., o.g. or part o.g. except for three covers	E £40

CEYLON

T 2282 ○	1857-58 white glazed paper ½d. lilac, used, margins all round, MS at top left. Cat. £80 (4)	E £15
T 2283 RP	1857-59 Reprinted Die Proof in blue (40 x 48 mm.) value tablet filled in with horizontal lines, fine	E £20
T 2284 RP	— ditto. In chestnut (30 x 41 mm.) with value tablet blank, fine	E £20
T 2285 ○	— 1d., three singles, two showing re-entries, other major re-entry, also a horizontal strip of three, used, margins at places. Cat. £108	E £30

Ceylon (continued)

Lot No.		Est. Value
T 2286 ○	1857-59 2d. deep green, used, margins all round except at top-right, showing portion of adjoining stamp at left. Cat. £50 (7)	E £15
T 2287 ○	— 2d. yellow-green, margins all round, used, crease, stained. Cat. £110 (8)	E £10
T 2288 ○	— 10d. orange-vermillion, used, margins all round, close at places. Cat. £325 (15)	E £20
T 2289 ○	— 1/- dull violet, used, margins all round, close at left, natural paper inclusion, faintly stained. Cat. £275 (16)	E £30
T 2290 ☆	1867 5d. deep myrtle-green, an o.g. block of eight (4 x 2), some creasing, a few tiny stain spots on reverse. Cat. £104+ (103)	E £50
2291	The Collection of Queen Issues, 352 stamps, including imperf. issues (many repaired), perf. Pence types, surcharges, later issues with values to 2r.50c., many used, poor to good, faults	E £250
T 2292 S	1910-11 set overprinted "SPECIMEN", part o.g., fine. Cat. £275 (292-300)	E £100
2293	The Collection, issues from 1903, 529 stamps, including 1903-05, 1904-05 to 1r.25c., 1910-11 to 10r., 1912-25. 1921-34 and 1927-29 to 20r., George VI to 5r., 1951-54 to 10r., and a good range of later issues with Sri Lanka, etc., mostly o.g. or part o.g., many fair to fine	E £180
2294 S	1912-25 50r., 100r., 500r. overprinted "SPECIMEN", part o.g., 500r. fine, others with slight stains. Cat. £850 (327-329)	E £100
2295 S	— 500r. dull green, part o.g., centred to left, fine, 1000r. small part o.g., fine. Cat. £1100 (329, 329a)	E £150
2296 S	1921-27 50r., 100r. grey-black, 100r. dull purple and blue, part o.g., some staining, last with weak corner. Cat. £615 (353,354,360)	E £70
T 2297 ☆	1927-29 1r. to 20r., part o.g., fine. Cat. £130 (363-367)	E £30
2298 ☆	1947 New Constitution 420 sets; Mauritius 1948 Centenary 230 sets; Tonga 1944 Silver Jubilee 120 sets, in mint sheets or blocks, mainly fine. Cat. £388 (363-367)	E £30
2299 ☆	The George VI and E.II selection on leaves, hundreds of stamps, including 1938-49 3c.(2) and 50c.(2). perf. 13 x 13½ 5r.(4), 1951-54 to 10r.(2), etc., unmounted mint or part o.g., chiefly fine	E £75
T 2300 ☆	Official 1869 prepared for use but not issued 2d., 6d., 8d., 1/-, 2/- with narrow "SERVICE", part o.g. or unused small faults, 1/- faded. Cat. £255 (363-367)	E £60
2301 ☆	CHRISTMAS ISLAND: 1958 to 1970 Christmas, the complete Collection (only one type of the 1965 Gallipoli 5c.), large part o.g., fine. Cat. £175 (1-36)	E £25
2302 ☆	COCOS (KEELING) ISLAND: 1963 set, 1965 Gallipoli 5d., 1969 set, unmounted mint, fine. Cat. £117 (1-19)	E £25

COOK ISLANDS

T 2303 ☆	1902 5d. olive-black, a part o.g. block of four, slight staining and creasing. Cat. £72 (33)	E £20
T 2304 ☆	— 6d. purple, a part o.g. block of four, slight stains. Cat. £72 (34)	E £20
T 2305 ☆	— 10d. green, a part o.g. block of four, centred to upper-right, otherwise fine. Cat. £192+ (35)	E £40
T 2306 ☆	1913-19 perf. 15 x 14 2d. deep brown, a part o.g. block of four, trace of staining. Cat. £48 (44)	E £10
T 2307 ☆	— Perf. 14 x 15 10d. green, a part o.g. block of four, faint stains at right. Cat. £76+ (45)	E £15
T 2308 ☆	— Perf. 15 x 14 1/- carmine, a part o.g. block of four, a few split perfs., some faint stains. Cat. £76 (46)	E £20
2309 ☆	1943-50 £3 green, unmounted mint, £5 blue, o.g., fine. Cat. £280 (135,136)	E £80
T 2310	The Collection in brown stockbook, hundreds of stamps, including 1892 1½d., 2½d., 10d. (small faults), 1893-1900 to 1/- (2), 1899 ½d. on 1d., 1901 1d., Postal Fiscals to £1, a good range of later issues with values to \$10, overprints, Officials, etc., unmounted mint, part o.g. and some used, mostly fine	E £125
T 2311	The selection, 42 stamps, including 1893-1900 perf. 12 x 11½ set, perf. 11 set with a few additional shades, 1901 1d., 1902 no wmk. ½d., 1d. and 2½d. pairs, 1902 (Sept.) to 1/-, 1913-19 set, etc., the majority part o.g. or unused, two used condition a little mixed	E £50

Lot No.		Est. Value
2312 ☆	PENRHYN ISLAND: 1917-20 2½d., 3d., 6d., 1/- in vertical pairs showing both perfs., part o.g., a few tiny stains. Cat. £285	E £60
T 2313 ☆	— ditto. 1/- in vertical pair, both perfs., part o.g., fine. Cat. £110 (27c)	E £25
T 2314 P	— 1920 1d. and 3d., imperf. Plate Proofs in issued colours, 3d. from left of sheet, part o.g., fine	E £20
CYPRUS		
T 2315 O	1880 4d. sage-green, slightly faded, used, off-centre and with a few light tones, otherwise fine. Cat. £130 (4)	E £25
T 2316 O	— 6d. grey, used, some soiling, blue crayon marks, off-centre. Cat. £500 (5)	E £30
T 2317 O	— 1/- green, used, few small stains and clipped perfs. at upper-right, otherwise fine. Cat. £450 (see photo-plate III) (6)	E £110
T 2318	1881 ½pl. emerald-green, two slightly discoloured copies, one unused with small faults the other fine used. Cat. £290 (11)	E £40
T 2319 O	1882 30pa. on 1pl: rose, used, short perf. at right, otherwise fine. Cat. £200 (24)	E £20
T 2320 O	— The same value but a block of four used for accountancy purposes with red Lamaca cds's and initialed in MS., few blunt perfs., otherwise fine. (24)	E £120
T 2321 O	1886 (May) Crown CC ½ on ½pl. used, small stain at upper-right, slightly discoloured, few clipped perfs. at foot, otherwise fine. Cat. £425 (28)	E £70
2322	The Collection of Queen Issues, 73 stamps, including 1880 4d. (2), 6d., 1/-, 1881 "HALF-PENNY" 18mm. 1d. Plate 217, "HALF-PENNY" 16mm. 1d. Plate 216, 30par. on 1d., 1881 (July) 6p., 1882-86 to 12p., 1894-96 to 45pl., etc., some part o.g. or unused, some faults, poor to fine	E £300
2323 ☆	1924 £5 BLACK ON YELLOW, MINT FROM THE TOP OF THE SHEET, FINE. RARE. CAT. £4000 (SEE COLOUR PHOTO ON FRONT COVER) (117a)	E £1700
T 2324 ☆	1928 set to 45pl., large part o.g., small faults Cat. £99 (123-131)	E £22
2325 ☆	— The set, large part o.g., mostly fine. Cat. £450 (for £1 see photo-plate III) (123-132)	E £180
2326 Δ	1938-51 2p., 9p., 18p., 45p., thirty-one of each, 1944 dated cancellations and used on pieces. Cat. £105 (155b, 159, 160, 61)	E £12
DOMINICA		
T 2327 ☆	1877-79 2½d. red-brown, part o.g., few blunt perfs., otherwise fine. Cat. £150 (6)	E £30
T 2328 ☆	— 1/- magenta, part o.g. (slight bend caused by hinge remainder), traces of soiling, otherwise fine. Cat. £120 (9)	E £25
T 2329 ☆	1882-83 ½(d.) in red on half 1d., a large part o.g. pair, fine. Cat. £56 (11)	E £20
2330 ☆	The selection of Queen issues comprising, 1877-79 ½d., 1d., 4d., 6d., 1/-, 1882-83 ½d. in red on half 1d. (pair), 1883-84 ½d., 2½d., 1886 1d. on 6d., 1d. on 1/- (2), 1886-88 ½d., 1d. lilac, 1d. carmine (3 shades), 2½d. to 1/-, part o.g. or unused, fair to fine. Cat. £871 (Bet. 4-26)	E £140
T 2331 P	1903 2/- Die Proof of the frame only, in black on glazed white card, handstruck "AFTER/HARDENING" and "4 JUN 03", minute crease at extreme lower-left corner but fine and clean	E £40
2332 ☆	— The set with additional 6d., part o.g., mainly fine. Cat. £225+ (27-36)	E £60
2333 ☆	— 5/- black and brown, part o.g., fine. Cat. £140 (36)	E £40
2334 ☆	1907-08 ½d. to 2d., 3d. to 1/-, 2/6, 5/-, 1908-21 ½d. (3), 1d. (2), 2d. (2), 2½d. (7), 3d. (2), 6d. (3), 1/- (2), 2/-, 2/6, 5/- (2), 1916 ½d. (2), 1918 ½d. (2), 1918 (June) ½d., 3d. (3), 1919 1½d. (2), 1920 1½d. on 2½d., 1921 set except 1½d., o.g. or part o.g., mainly good to fine, a few with slight faults. Cat. £475 (Bet. 37-70)	E £100
2335 ☆	1923-33 set, o.g. or part o.g., chiefly fine. Cat. £400 (for £1 see photo-plate III) (71-91)	E £120
2336 ☆	— A similar lot, chiefly fine. Cat. £400 (71-91)	E £120
2337 ☆	The Collection of 145, issues from 1935 to 1967, including 1938-47 to 10/-, Silver Wedding 10/-, 1951, 1954-57 to \$2.40, 1963-65 to \$4.80, etc., o.g. or part o.g.	E £28
2338	The Collection, hundreds of stamps, including 1877-79 to 1/-, 1882-83 surcharges, 1882-88 to 1/-, 1903, 1907-08 to 5/-, 1908-21 to 5/-, 1921 to 2/6, 1923-33 to 5/- (4), George VI to 10/- and \$2.40 and a large range of E.II with sets, high values, etc., unmounted mint, part o.g., a few used, chiefly fair to fine	E £350

Lot No.

Est. Value

FALKLAND ISLANDS

- 2339 P The "Franks", examples of both types on small pieces, the small black a poor strike but fine, the large red a fine strike but with traces of staining. Cat. £155. Sold "as is". Ex. Neild E £50
- 2340 P — Two examples of the small type in black, one on gummed yellow paper (a little wrinkled), the other on white (creased), both good strikes. Cat. £130. Sold "as is" .. E £40
- 2341 P — An example of the large type in red, on small white piece, crease at top but otherwise fine. A good complete strike. Cat. £90. Sold "as is" E £25

1878-79

- 2342 P☐ Plate Proof block of four of the 1d. in brown on wove paper, from the right of the sheet, good margins other sides, trace of buckling at upper-right, otherwise fine (see photo-plate III) E £260
- 2343 P☐ A similar block but for the 6d. value in blue, from the right of the sheet, good margins other sides, traces of buckling and light soiling in margin, otherwise fine (see photo-plate III) E £240
- 2344 P☐ A similar block but non-marginal, fine with good even margins (see photo-plate III) ... E £240
- 2345 P☐ A similar block of four but for the 1/- value in grey-black, from the top-left corner of the sheet, good margins other sides, fine (see photo-plate III) E £280
- 2346 ☆ 1d., 4d., 6d. (3) and 1/- (2), part o.g. or unused, mixed condition. Cat. £1700 (1-4) E £120
- 2347 ☆ 1d., 6d. and 1/-, two copies of each, part o.g., small faults, chiefly of good to fine appearance. Cat. £1220 (1,3,4) E £180
- 2348 ☆ 4d. grey-black, part o.g., few perf. tips slightly toned and a few blunt as usual, otherwise fine. With Brandon certificate (1982). Cat. £1000 (see photo-plate III) (2) E £240
- 2349 ☆☐ 6d. blue-green and 1/- bistre-brown in corner blocks of twelve (4 x 3) and ten (5 x 2) respectively, imperf. between stamps and one margin as usual, o.g. or part o.g., faults with creasing, faint staining, split perfs. etc. but otherwise fine. Cat. £660+ (3,4) E £150
- 2350 ☆ 1882 1d. dull claret, part o.g., slight faults to a few perf. teeth at top, otherwise fine. With Brandon certificate (1983). Cat. £300 (see photo-plate III) (5) E £90
- 2351 ☆ — Another copy but with wmk. inverted and reversed, part o.g., centred to foot, few blunt perfs., light gum thinning and wrinkling, otherwise fine. With Brandon certificate (1983). Cat. £300+ (5 var.) E £80
- 2352 ☆☐ 1885-87 1d. pale claret, wmk. to right, a rejoined block of six (3 x 2) from the lower-left corner of the sheet, large part o.g., gum wrinkling, otherwise fine. Cat. £240+ (7) E £55
- 2353 ☆☐ 1889-91 4d. olive grey-black, an o.g. block of four from the lower-right corner of the sheet, mounted in margin only, trace of soiling in margins, otherwise fine. Cat. £120+ (12) E £30

1891-1902

- 2354 ☆ ½d., the selection comprising 35 singles, 5 blocks of four, 3 blocks of nine and a strip of four (with imprint), mainly large part o.g., shades, fair to fine (15-17b) E £200
- 2355 S ½d., 2½d., 6d. and 9d. all overprinted "SPECIMEN" Samuel type B2, part o.g., the ½d. and 6d. with minor faults but otherwise fine and of fresh appearance E £130
- 2356 ☆ ½d. (4), 1d. (8), 2d. (4), 2½d. (3), 4d., 6d. (3), 9d. (2), 1/-, part o.g. (small hinge remainders), shades, chiefly good to fine and of good fresh appearance (Bet. 15 and 38) E £55
- 2357 ☆ ½d. (4), 1d. (9), 2d. (4), 2½d. (2), 4d. (3), 6d. (2), 9d., 1/- (2), also 1878-79 1d. (thinned), 1/-, 1904-12 ½d. (4), 1d. (6), 2d., 2½d., 6d. (2), 1/-, 3/- (2), 5/-, 1906 1d. (block of four), shades, o.g. or part o.g., many fine E £200
- 2358 ☆☐ 1d. orange-red, a large part o.g. block of four from the lower-left corner of the sheet, fine. Cat. £152+ (18) E £40
- 2359 ☆ 1d., the selection including 1882 dull claret, 1885-87 sideways wmk. (5), 1891-1902 many shades duplicated, four blocks of four and a block of nine, etc., shades, mostly large part o.g., fair to fine (Bet. 5 and 24) E £250
- 2360 ☆ 2d., the selection of 26 items, both shades, including two overprinted "SPECIMEN", blocks of four (4), six (2), nine, sixteen and thirty, large part o.g., mostly fine (25,26) E £220
- 2361 ☆ 2½d., the selection of various shades, 30 items, including "SPECIMEN" (damaged), duplicated singles, one and block of four with reversed watermark, blocks of four and nine, mostly large part o.g., chiefly fine (27,28,30-30b) E £160

Falkland Islands (continued)
1891-1902

Lot No.		Est. Value
2362 ☆	2½d. Prussian blue , large part o.g., good centring and colour, fine. With "Royal" certificate (1980). Cat. £200 (see photo-plate III) (29)	E £80
2363 ☆	The same shade , small part o.g., some thinning at upper-right, fine appearance. With Brandon certificate (1983) (29)	E £40
2364 ☆	The same shade but in a part o.g. pair , fine. With B.P.A. certificate (1971). Cat. £400 (see photo-plate III) (29)	E £170
T 2365 ○	The same shade again but a used single, three short perms. at right, otherwise fine. Cat. £180 (29)	E £70
2366 ☆	4d. , the selection of various shades, 19 items, including 1882 and 1885-87 issues, olive-black and olive grey-black shades, one in block of nine, mostly large part o.g., chiefly fine (Bet. 6-32)	E £200
2367 ☆	6d. , the selection of 24 items, both shades including "SPECIMEN" overprint, duplicated singles and 4 blocks of four, mainly large part o.g., chiefly fine (33,34)	E £260
2368 ☆	9d. , the selection of 18 items, both shades comprising "SPECIMEN" overprint, sixteen singles and corner block of four, large part o.g., mainly fine. (35,36)	E £180
2369 ☆	1/- , the selection of 15 items, both shades including pair and block of four, large part o.g., chiefly fine (37,38)	E £120
1898		
2370 ☆	2/6 and 5/- , large part o.g., 2/6 centred slightly to upper-left and with a couple of blunt perms., 5/- with a few very slightly toned or blunt perms., both with minor gum wrinkles but otherwise fine with good fresh colour. Cat. £500 (41,42)	E £100
2371 ☆	A similar lot but part o.g. (hinge remainders) , good centring, slight wrinkles, otherwise fine (for 5/- see photo-plate III) (41,42)	E £190
2372 ☆	Another similar lot, part o.g. , 2/6 with light crease, 5/- with gum disturbance and slight soiling, otherwise fine (41,42)	E £150
2373 ☆	Another similar lot, part o.g. , 2/6 with short perms. at foot, 5/- with traces of staining and soiling, both off-centre, otherwise fine (41,42)	E £140
2374 ☆	Another similar lot part o.g. , 2/6 with slight crease, 5/- with two perms. missing at top, otherwise fine (41,42)	E £80
2375 ☆	Another similar lot, small part o.g. , 2/6 creased and with light staining, 5/- with staining and gum faults, off-centre, fair appearance (41,42)	E £90
2376	The small Queen selection, 12 stamps, including 1878-79 set, 1885-87 1d. (2), three bisects (sold "as is"), 1891-1902 4d. (2), etc., part o.g., unused or used, mixed condition	E £30
1904-12		
2377 S	The set overprinted "SPECIMEN" , large part o.g., few small faults with light stains, otherwise fine and fresh. Cat. £550 (for 5/- see photo-plate III) (43-58)	E £300
2378 ○	½d. yellow-green, variety wmk. inverted , lightly cancelled, centred to lower-right, a few blunt perms., otherwise fine (43 var.)	E £20
2379 ☆	½d. (3), 1d. (3), 2d. (2), 2½d. (2), 6d., 1/-, 3/- and 1906 1d. , part o.g. (hinge remainders), shades, including 2d. reddish-purple, chiefly good to fine with fresh appearance (Bet. 43 and 59)	E £55
2380 ☆	1d. vermilion, variety wmk. inverted , large part o.g., fine (46 var.)	E £20
2381	1d. dull coppery red, o.g., perf. faults and scrapes at foot , 2d. reddish-purple, used, perf. faults, 2½d. deep blue, large part o.g., fine. Cat. £1055 (for 2½d. see photo-plate IV) (47,51,53)	E £140
2382 ○	1d. dull coppery-red, a horizontal strip of three , used, lightly cancelled, With "Royal" certificate (1967), also the three other shades in similar strips, few blunt perms. but otherwise fine. Cat. £144 (47,51,53)	E £70
2383 ☆	2d. purple, 2½d. ultramarine and 6d. orange , each in a horizontal strip of six from the foot of the sheet, o.g. or part o.g., some creasing on 2½d., otherwise fine. Cat. £321 (50,52,54)	E £100
2384 ☆	2d. reddish purple, large part o.g., fine . With Brandon certificate (1983). Cat. £450 (see photo-plate IV) (51)	E £160

Falkland Islands (continued)
1904-1912

Lot No.		Est. Value
2385 ☆	2d. reddish purple, large part o.g., creased, otherwise fine (see photo-plate IV) . . . (51)	E £120
2386 ☆	The same shade but part o.g., slightly toned and with gum thinning, otherwise fine. With Brandon certificate (1982) (see photo-plate IV) (51)	E £90
2387 ☆	The same shade again but in a mint horizontal strip of three, few creased or buckled perfs. between the stamps and a few blunt, otherwise fine. Cat. £1350+ (see photo-plate IV) (51)	E £250
2388 ☆	2½d. ultramarine, an o.g. block of six (3 x 2) from the left of the sheet, mounted in margin only, fine. Cat. £120+ (52)	E £26
2389 ☆	2½d. deep blue, large part o.g., fine. With Brandon certificate (1982). Cat. £400 (see photo-plate IV) (53)	E £150
2390 ☆	A similar example but with slight gum wrinkling, otherwise fine. With Brandon certificate (1983) (see photo-plate IV) (53)	E £130
2391 ☆	Another similar example but part o.g., light gum bend, otherwise fine. (see photo-plate IV) (53)	E £120
2392 ☆	A similar lot, light gum wrinkles, otherwise fine. With Brandon certificate (1983) (see photo-plate IV) (53)	E £120
2393 ☆	Another similar lot, trace of light bend, otherwise fine (see photo-plate IV) (53)	E £100
2394 ☆	3/- green, o.g., fine. Cat. £130 (56)	E £46
2395 ☆	Another copy but large part o.g. from the left of the sheet, faint bend (mostly in margin), otherwise fine (56)	E £40
2396 ☆	Another copy, large part o.g., few minor gum faults, otherwise fine (56)	E £25
2397 ○	The same shade but a lightly cancelled copy, fine. Cat. £120 (see photo-plate IV) (56)	E £44
2398 ☆	3/- deep green, o.g. from the top of the sheet, fine. Cat. £120 (see photo-plate IV) (57)	E £50
2399 ☆	Another copy, large part o.g., non-marginal, good colour, few slight wrinkles, otherwise fine (57)	E £40
2400 ☆	3/- deep green and 5/- red, large part o.g., fresh and fine. Cat. £250 (57,58)	E £80
2401 ☆	3/- deep green, an o.g. block of four from the top-right corner of the sheet in a deep shade, some light creasing but otherwise fine. Attractive. Cat. £480+ (see photo-plate V) (57)	E £240
2102 ☆	5/- red, o.g., fine. Cat. £130 (see photo-plate IV) (58)	E £40
2403 ☆	A similar copy, large part o.g., fresh and fine (see photo-plate IV) (58)	E £40
2404 ☆	Another example, large part o.g., slightly oxidised, otherwise fine (58)	E £30
2405 ☆	1906 1d. vermilion, sideways watermark, sheet of sixty, mint, small gum fault in lower margin and traces of foxing at edge of left margin, otherwise very fine. Cat. £75+ (59)	E £20
2406	The selection of Edward VII issues, 52 items, including shades of each value to 1/- less better 1d., 2d., 2½d., blocks of four of ½d., 2d., 2½d., 6d. (2), 1/- (2), 3/- deep green and 5/-, also 1906 1d., mostly large part o.g., fair to fine. (Bet. 43 and 59)	E £200
1912-20		
2407 ☆	½d. (5), 1d. (4), 2d. (2), 2½d. (4), 6d. (2), 1/- (4), part o.g. (some hinge remainders), shades, chiefly good to fine (Bet. 60 and 79)	E £44
2408 ☆	½d., 1d., 2d., 2½d., 6d., 1/- (2), 3/-, 5/- red, 5/- maroon, 10/-, part o.g., the 10/- fine a few others with faults (Bet. 60 and 84)	E £110
2409 ○	1d. scarlet on thick greyish paper, a block of four with light violet Deception Island South Shetlands oval datestamp, fine (68)	E £40
2410 ☆	2½d. the "Swan Neck 2" variety, examples in bright blue and blue, both in pairs with normal, also examples of the variety on 1921-29 2½d. pale purple on yellow, large part o.g., fine, also an example on the 2½d. deep purple on lemon, used, light blue crayon mark (72,74,106 and 107 vars.)	E £60
2411 ☆	3/- deep green, a large part o.g. block of four, a few perfs. split or folded through, slight gum wrinkling, otherwise fine. Cat. £240 (81)	E £70
2412 ☆	The same value but in a block of ten (2 x 5), sheet margins at top and foot, mint, some staining (mostly on reverse), otherwise fine. Cat. £600+ (81)	E £120
2413 ☆	3/-, 5/- (both) 10/-, mint or part o.g., some bends or creases, otherwise fine. Cat. £380 (81,82,83a,84)	E £70

Falkland Islands (continued)
1912-1920

Lot No.		Est. Value
2414 ☆	3/-, 5/- (both), 10/- and £1, part o.g., mainly fine. Cat. £880 (for £1 see photo-plate IV) (81,82,83a-85)	E £250
2415 ☆	5/- red, a mint horizontal pair from the left of the sheet traces of light gum toning, gum wrinkles, otherwise fine. Cat. £130 (82)	E £50
2416 ☆	5/- reddish-maroon, large part o.g., slight gum defect, otherwise fine. With Brandon certificate (1983). Cat. £85 (83)	E £40
2417 ☆田	5/- maroon, vertical block of ten, sheet margins at top and foot, mint, some wrinkling especially to lower sheet margin, otherwise fine. Cat. £650 (83a)	E £200
2418 ☆	The selection of values to 5/-, 110 items, including shades of ½d. (52), 1d. (27), 2d. (12), 2½d. (11), 6d. (13), 1/- (28), 3/- (4), 5/- red (5), maroon (4), a few in multiples, large part o.g., mostly fine. (Bet. 60 and 83a)	E £550
2419 ☆	10/- red on green, o.g. fine. Cat. £190 (see photo-plate IV) (84)	E £80
2420 ☆	Another copy, large part o.g., slight gum wrinkling, otherwise fine (see photo-plate IV) (84)	E £70
2421 ☆田	The same value but in a large part o.g. block of four, light surface tone to one stamp, otherwise fine. Scarce. Cat. £760+ (see photo-plate IV) (84)	E £300
2422 ☆	£1 black on red, mint, few negligible gum specks or wrinkles, fine. Cat. £500 (see photo-plate IV) (85)	E £170
2423 ☆	A similar copy, large part o.g., slight soiling on the reverse, otherwise fine (see photo-plate IV) (85)	E £170
2424 ☆	Another copy, part o.g., light crease and some gum disturbance, otherwise fine (see photo-plate IV) (85)	E £100
2425 ☆田	The same value but in a large part o.g. block of four, some gum creasing or wrinkling and slight soiling on reverse, otherwise fine. Cat. £2000+ (see photo-plate IV) (85)	E £750
1918-20 War Stamp overprints		
2426 ☆田	½d. pale yellow-green (second printing), overprint offset on reverse, a mint block of four from the left of the sheet, fine. Scarce (86 var.)	E £20
2427 ☆田	The same shade (first printing), a mint block of twelve (6 x 2) from the foot of the sheet showing albino impressions of the overprint in the right margin, few slight creases, otherwise fine (86 var.)	E £20
2428 ☆	½d., the selection of 29 items including shades, duplication and multiples with green on thick greyish paper 4 singles, 4 blocks of four, 2 blocks of eight, large part o.g., mainly fine. (86-89)	E £80
2429 ☆田	1d. pale scarlet, sheet of sixty, mint, hinged in the margin only, few small faults including crease and split perms., otherwise fine. Cat. £270+ (90)	E £60
2430 ☆	1d., the selection of 32 items including shades, duplication and multiples with albino overprint in margin, defective "W" and raised spacer varieties, multiples include 5 blocks of twelve etc., large part o.g., a few split perms. and minor discolouration, otherwise fine (90-92)	E £46
2431 ☆	1/-, the selection of 15 items, including shades, some duplication and multiples with yellow-brown (3), on thick greyish paper 5 singles, blocks of four, six and nine, large part o.g., a few small faults otherwise fine (94-97)	E £90
1921-29		
2432 ☆	The set including shades (except 2½d. Prussian blue), large part o.g., mostly fine. Cat. £138 (98-109,111-114)	E £30
2433 ☆	½d. (11), 1d. (9), 2d. (9), 2½d. blue shades (19), 2½d. purple on yellow shades (12), 6d. (14), 1/- (6), 3/- (4), large part o.g., some shades, a few with minor faults including staining, otherwise fine. (98-109,111,113)	E £160
2434 ☆	½d. (2), 1d. (3), 2d. (2), 2½d. blue (3), 2½d. on yellow (2), 6d. (2), 1/-, 3/-, also 1918-20 War Stamp ½d. block of four, 1d. (five singles, a pair and a block of four), 1/- (2), few minor type varieties, unmounted mint or part o.g., shades, chiefly good to fine	E £35
2435 ☆田	Values with shades to 1/- in multiples, 24 items, including blocks of four ½d. to 2½d.; blocks of six ½d., 1d., 2½d. indigo, 6d.; 1/-; blocks of eight 2d., 2½d. steel blue, and block of nine 2d., many marginal, large part o.g., chiefly fine. (98-109,111,113)	E £90

Falkland Islands (continued)

1921-29

Lot No.		Est. Value
2436 ☆	2½d. Prussian blue, part o.g. (gum disturbed at top), otherwise fine. With "Royal" certificate (1976). Cat. £350 (see photo-plate V) (110)	E £130
2437 Δ	The same shade but used on small piece with South Georgia FE 14 29 datestamp (Barnes type SG2), few blunt perfs., otherwise fine. Scarce. With "Royal" certificate (1982). Cat. £500 (see photo-plate IV) (110)	E £180
2438 ☆	3/- green, mint from the top of the sheet, fine. Cat. £75 (114)	E £35
2439 Δ	1923 South Georgia bisect, 2½d. bisected on small piece, tied by South Georgia 30 MR 23 circular datestamp, sold "as is" (see photo-plate V) (114)	E £60
2440 ☆	1928 South Georgia Provisional 2½d. on 2d., an unmounted mint example from the top of the sheet, mounted on margin only, paper toned, otherwise fine. With B.P.A. certificate (1984). Cat. £750 (see photo-plate V) (115)	E £400
2441 ☆	Another example but mint non-marginal, ink from handstamp showing along frame at foot, fine. With B.P.A. certificate (1966) (see photo-plate V) (115)	E £350
2442 ☆	Another example, part o.g., fine. With B.P.A. certificate (1978) (see photo-plate V) (115)	E £350

1929-36

2443 ☆	The set with additional 6d. shade, large part o.g., mostly fine. Cat. £550+ (for £1 see photo-plate V) (116-126)	E £170
2444 ☆	Another set with additional 6d. shade, part o.g., mostly fine (for £1 see photo-plate V) (116-126)	E £160
2445 ☆	Another set but with additional 6d. and 1/- shades, part o.g. (few light hinge remainders), 10/- with gum thin and few blunt perfs, £1 with gum wrinkle, otherwise chiefly fine. Cat. £614 (for £1 see photo-plate V) (116-126)	E £140
2446 ☆	Another set but with additional ½d. (2), 1d. (2), 2d., 4d., 6d. and 1/-, part o.g., mainly fine. Cat. £610+ (for £1 see photo-plate V) (116-126)	E £180
2447 ☆田	Another set but in unmounted mint or large part o.g. blocks of four, few faults with one thinned 6d. and two creased 10/-, the £1 block from the lower-left corner of the sheet, fine but for one stamp with light gum crease. Cat. £2200+ (for £1 block see photo-plate V) (116-126)	E £700
2448 ☆回	6d. reddish-purple, a mint or large part o.g. block of eight (4 x 2), few light gum skips, otherwise fine. Scarce. Cat. £256+ (121a)	E £75
2449 ☆回	1/- black on bright emerald, block of ninety (9 x 10), from right of sheet, mint, a few faults in margins, stamps fine; a large multiple of this scarce stamp. Cat. £2880+ (122a)	E £600
2450 ☆田	5/- green on yellow, a large part o.g. block of four, (slight hinge remainders), fine. Cat. £160+ (124)	E £46
2451 ☆	The selection of this issue, 61 stamps, with duplication to 10/-, including 2/6 (3 singles and a block of four), 5/- (3), 10/- (2) and £1, large part o.g., £1 creased otherwise mainly fine (116-126)	E £300

1933 Centenary

2452 ☆	THE SET, 2/6 AND 10/- UNMOUNTED MINT FROM THE TOP OF THE SHEETS, OTHERS PART O.G., 5/- WITH SMALL CORNER FAULT, 2/6, 10/- AND £1 FINE. CAT. £3000 (FOR 10/- AND £1 SEE PHOTO-PLATE V) (127-138)	E £1000
2453 ☆	The set to 5/-, o.g. or part o.g., mainly fine. Cat. £743 (127-136)	E £300
2454 ☆	The set to 2/6, o.g., some marginal, fine. Cat. £193 (127-135)	E £80
2455 ☆	Another set to 2/6, large part o.g., 2d. and 3d. stained, 2/6 with gum fault, otherwise fine (127-135)	E £65
2456 ○	Another set to 2/6 but used, mostly fine. Cat. £256 (127-135)	E £90
2457	½d. to 4d., the selection, 12 items, including ½d., 1d., 3d. and 4d. blocks of four, 1½d. and 3d. blocks of six, large part o.g., also 3d. block of four used, the 1½d. block stained and gum disturbed otherwise fine (127-132)	E £20
2458 ☆田	1/-, a large part o.g. block of four from the lower-left corner of the sheet, slight gum wrinkles, otherwise fine. Cat. £140+ (134)	E £44
2459 ☆田	2/6 black and violet, a large part o.g. block of four, fine. Cat. £400 (see photo-plate V) (135)	E £160

Falkland Islands (continued)
1933 Centenary

<i>Lot No.</i>		<i>Est. Value</i>
2460 ☆	5/- black and yellow, large part o.g., minute specks on surface as usual, fine. Cat. £550 (see photo-plate V) (136)	E £180
2461 ☆	Another copy, mint, light gum crease, otherwise fine (see photo-plate V) (136)	E £140
2462 ○	The same shade but a lightly cancelled copy, South Georgia datestamp (Barnes SG4-rarely seen on this issue), fine. Cat. £700 (see photo-plate V) (136)	E £250
2463 ☆	5/- black and yellow-orange, o.g., fine. Cat. £1000 (see photo-plate V) (136a)	E £400
2464 ☆	Another example of this shade, large part o.g., small thinning, otherwise fine (see photo-plate V) (136a)	E £175
2465 ☆	10/- black and chestnut, o.g., very light gum bends, otherwise fine. Cat. £600 (see photo-plate VI) (137)	E £200
2466 ☆	Another copy, part o.g., light bend, otherwise fine (see photo-plate VI) (137)	E £160
2467 ○	The same value but used, faint traces of blue crayon at right, otherwise fine. Cat. £800 (see photo-plate VI) (137)	E £300
2468 ☆	£1 BLACK AND CARMINE, MINT FROM THE TOP OF THE SHEET, MOUNTED IN MARGIN ONLY, FINE. CAT. £1800 (SEE PHOTO-PLATE VI) (138)	E £850
2469 ☆	ANOTHER COPY, MINT, GUM BEND, OTHERWISE FINE (SEE COLOUR PHOTO ON FRONT COVER) (138)	E £700
2470 ○	THE SAME VALUE BUT A LIGHTLY CANCELLED COPY, FINE. CAT. £2000 (SEE PHOTO-PLATE VI) (138)	E £900
2471 ☒	1935 Silver Jubilee set lightly cancelled on Philatelic cover, the 2½d. with re-entry of frame and value tablet fine. Comm. Cat. £120 (G48a, etc.)	E £40
1938-50		
2472 S	The set of twelve 1938 printing values, ½d. to £1, all perforated "SPECIMEN", large part o.g., fine. Only 414 sets produced. Cat. £600- (for £1 see photo-plate VI) . (Bet. 146-163)	E £260
T 2473 ☆	The set of eighteen values, also three additional shades, unmounted mint or part o.g., fine. Cat. £190+ (146-163)	E £60
2474 ☆	Another set but with additional 1d. black and carmine, 1/- and 5/-, 1948 Silver Wedding set, 1952 set, unmounted mint or part o.g., chiefly fine (146-163)	E £100
2475 ☆	Another set but with additional 1d. shade, o.g. or part o.g., mostly fine (146-163)	E £40
2476 ☆ ☒	The set to 5/- with three additional values in blocks of four, 10/- and £1 in blocks of six, unmounted mint, mainly marginal, few light bends or creases on 10/- and £1, otherwise chiefly fine. Cat. £1045+ (146-163)	E £300
2477 ☆	5/- indigo and yellow-brown, unmounted mint from the top of the sheet, few light wrinkles, fine. Cat. £200 (see photo-plate VI) (161b)	E £70
T 2478 ☆	Another copy, unmounted mint, fine (161b)	E £60
2479 Δ	The same shade but a copy tied to small piece, fine. With Brandon certificate (1983). Cat. £110 (161b)	E £30
2480	The George V and George VI selection, 40 stamps, including 1933 Centenary set to 1/-, part o.g., 1935 Silver Jubilee set in blocks of four from the right of the sheets with South Georgia cancellations, etc., chiefly good to fine (161b)	E £50
2481 ○	The collection of George VI issues in green stockbook, 139 items, including 1938-50 values with multiples and duplicates, some better shades with 1/- pale blue (2), 2/6 (3), 5/- bright blue and pale brown (2), 10/- (4), £1 (3), 1952 sets (2), also commemoratives with 1935 Silver Jubilee two sets and 1/- block of six, 1948 Silver Wedding £1, o.g., chiefly fine (161b)	E £180
2482 ☆	1960 set, unmounted mint, very fine. Cat. £120 (193-207)	E £30
2483 ☆	1964 1/- H.M.S. Invincible, variety wmk. Inverted, very fine mint from the right of the sheet. Cat. £160 (see photo-plate VI) (217e)	E £100
2484 ☆	1968 Human Rights 2d. variety yellow omitted, fine unmounted mint from the left of the sheet. Cat. £425 (see photo-plate VI) (228a)	E £200
2485 ☆	1971 decimal surcharges error 5p. on 1d., mint, light bend, otherwise fine. Cat. £225 (see photo-plate VI) (264a)	E £100
2486 ☆	— The same error but in an unmounted mint vertical pair from the top of the sheet, very fine. Cat. £450+ (see photo-plate VI) (264a)	E £260

Falkland Islands (continued)

Lot No.

Est. Value

2487 ☆	1971 Error 5p. on 1d. surcharge at right, an unmounted mint vertical pair from the top of the sheet, very fine. Cat. £750+ (see photo-plate VI) (264b)	E £440
2488	The Collection of 234 issues from 1912 to 1978, including 1912-20 to 10/-, 1921-29 to 3/-, 1938-50 to £1, Silver Wedding £1, 1952, 1960, 1968 to £1, 1971 to 25p. on 5/-, etc., o.g. or part o.g. except five	E £300
2489 ○	1979 Seaweed 11p. variety black printed double, used, very fine (see photo-plate VI) (357Ea)	E £50
2490 ☆	1982 Darwin 34p. variety pale brown omitted, unmounted mint, very fine. Cat. £500 (see photo-plate VI)	E £240
2491 ☆	— The same value but with variety pale brown colour shifted to left, unmounted mint, tiny gum faults, otherwise fine (see photo-plate VI)	E £30
2492 ☆	1982 Rebuilding Fund £1 + £1, variety wmk. Inverted (crown to left), unmounted mint from the lower-left corner of the sheet. Cat. £75	E £20
2493 ☆	The George VI and E.II Collection on leaves, 228 stamps, including 1938-50 set, 1948 Silver Wedding set, 1952, 1960 and 1968 sets, Dependencies with 1954 set, South Georgia 1963-69 set, etc., unmounted mint or part o.g., chiefly fine	E £200
2494 ☆	The Collection of E.II issues in two green stockbooks, a few hundred stamps, including 1960 set (2), 1968 set, 1978 and 1982 Mailboat sets in blocks of four, issues to 1983 with various watermark varieties including 1982 Rebuilding Fund, souvenir cards etc., o.g. or unmounted mint, chiefly fine	E £180
2495 ☆	The E.II selection, 142 stamps, including 1960, 1968, 1971 and 1972 sets, a few inverted wmk. or minor varieties, etc., unmounted mint or part o.g., chiefly fine	E £65

DEPENDENCIES

2496 ☆	1954 set, unmounted mint, very fine. Cat. £250	(G26-G40) E £80
T 2497 ☆	Another set but o.g., fine	(G26-G40) E £30
2498 ☆	1963 £1 ultramarine, an unmounted mint block of four, very fine. Cat. £520+ (see photo-plate VII)	(15) E £180
2499 ☆	1982 Rebuilding Fund £1 + £1, variety wmk. Inverted (crown to left), unmounted mint from the lower-left corner of the sheet, very fine. Cat. £90	(112 Ei) E £30
2500	The Collection in green stockbook, a few hundred stamps, including 1944-45 sets with 6d. blue-black vignettes in blocks of four each Dependency, 1946-49 Map sets with set showing variety "Break In 80th. parallel", 1954 sets (3), one unmounted, South Georgia 1963-69 sets (2) and values to 5/- on 1967 H.M.S. Protector cover with blue ship's cachet, 1969 £1 block of four, 1971-76 set and same for 1977-78 with some watermark varieties, 1982 £1 + £1 inverted watermark etc., o.g. or unmounted after 1963, chiefly fine	E £440
2501	The Collection of 123, including 1944-45 the four sets, 1954 set, South Georgia 1963-69 to £1 ultramarine, etc., also British Antarctic Territories 1963-69 set to £1 black and light blue, o.g. or part o.g. except 1955 cover from Signy Island to England	E £200
2502 ☆	The selection, 46 stamps, including 1963-69 set (both £1 values), 1971 to 50p. on 10/- (2), etc., unmounted mint, chiefly very fine	E £100
2503 ☆	The selection, 92 stamps, including 1944-45 set of 32, 1946-49 thick and thin map sets, 1954 set, etc., unmounted mint or part o.g., chiefly fine	E £110
2504 ☆	The Collection, 100 stamps, including 1944-45 set of 32 with the 4 additional 6d. values, 1954 set, South Georgia 1963-69 set except £1 grey-black British Antarctic Territory with values to £1, etc., o.g. or large part o.g., chiefly fine	E £75
2505 ☆	The Collection on leaves, 122 stamps, including 1944-45 overprints, 1946-49 Maps, 1954 to £1, 1963-67 £1 ultramarine, British Antarctic Territory 1963 £1 black and light blue, etc., part o.g., a few a little stuck down, chiefly good to fine	E £60

FIJI

T 2506 ☆	1878-1900 2d. on 3d. green, a corner block of nine, large part o.g., a little wrinkled or buckled, a few small stain spots, a scarce block. Cat. £34+	(36) E £20
T 2507 ☆	1891 2½d. on 2d. green, a large part o.g. block of four from right of sheet, faint crease but fine. Scarce. Cat. £128+	(70) E £60
T 2508 S	1903 5/- green and black, overprinted "SPECIMEN" in black and additionally handstamped "ULTRAMAR" in violet, unused and affected by damp	E £30

Fiji (continued)

Lot No.		Est. Value
T 2509 P	King George V 2d. grey printed on Irish wmk. paper, imperf. Plate Proof, a pair, the right-hand copy with diagonal pencil stroke, slightly wrinkled, otherwise fine. Cat. £300 (C.W. G33a)	E £50
T 2510 ☆	1938-55, the Collection, 88 stamps, including set to £1, blocks, varieties, etc., unmounted mint to part o.g., chiefly fair to fine	E £60
T 2511 ☆	1954-56 set, mint, mainly fine. Cat. £100	E £25
T 2512 ○	Revenue: The selection of Edward VII issues affixed to 6 pieces, comprising 'R' and bar overprint on 6d. (10 and part of 5), £1 blue and grey, £1 purple and black on red (3), unoverprinted 1/- green and carmine (15), 5/- green and black (3), all fiscally cancelled with crayon, manuscript or handstamp, good to fine	E £100
T 2513 ○	— The selection of George V issues affixed to 34 pieces, comprising 'R' and bar overprint on 1/- (10), 2/6 (11), 5/- (42), £1 (7), unoverprinted 1/- (10), 5/- (12), £1, all fiscally cancelled with crayon, manuscript or handstamp, good to fine	E £180
GAMBIA		
2514 ☆	1869-72 4d. brown, part o.g., from right of sheet, large margins other sides, a little stained, slight crease in margin at bottom, clear of design. Cat. £475. (see photo-plate VII) (1)	E £120
2515 ☆	— 4d. pale brown, 6d. deep blue, first unused, last part o.g., embossing has slightly split paper, both with large margins all sides. Cat. £800	E £80
2516	— 4d. (6), 6d. (5), 1874 4d. (2), 6d. (2), used except two unwmkd. 4d. and one 6d., mostly with margins, fair to good	E £200
2517 ☆	— 6d. deep blue, part o.g. from foot of sheet, large margins other sides, small stains on reverse, otherwise fine. Cat. £400 (see colour photo on front cover)	E £100
2518 ☆	1874 4d. brown, part o.g., large margins, good embossing, fine. Cat. £400. (see photo-plate VII)	E £60
2519 ☆	— 4d. pale brown, part o.g., large margins, good embossing, fine. Cat. £400 (see photo-plate VII)	E £60
2520 ☆	— Another part o.g. copy, good to large margins, fine. (see photo-plate VII)	E £50
2521 ☆	— 6d. deep blue, two part o.g. copies, slightly differing shades, good to large margins, a little soiled, otherwise fine. Cat. £700	E £70
2522 ☆	1880 ½d. (2), 1d. (2), 2d. (2), 3d. (2), 4d. (2), 6d., 1/- (2), 1883-93 ½d. (sheet of 15 without margins, two singles), 1d. (6), 2d. (2), 2½d. (3), 3d. (2), 4d. (2), 6d. (6, one with sloping tablet), 1/- (3), 1898-1902 set, part o.g. or unused, many good to fine	E £150
2523 ☆	— ½d. (3), 1d. (3), 2d., 2½d. (2), 1883-93 ½d. (4), 1d. (4), 2d. (5), 2½d. (3), 3d. (4), 4d. (2), 6d. (4), 1/- (3), 1898-1902 set, o.g. or part o.g., mainly fine	E £70
2524 ○	— ½d. (2), 1d., 2d., 3d. (2), 4d. (2), 6d. (2), 1/- (2), 1883-93 ½d. (2), 1d. (4), 2d. (3), 2½d. (3), 3d. (2), 4d. (2), 6d. (5), 1/- (2), 1898-1902 set, all used, fair to good	E £50
2525 ☆	— 1/- green, 1/- deep green, part o.g., the last with trace of thinning, otherwise fine. Cat. £500	E £80
2526 ☆	1883-93 ½d. myrtle-green, 1d. crimson, 2d. deep orange, 3d. grey, 4d. deep brown, in mint sheets of 15, fine. Cat. £289+	E £70
2527 ☆	— 1/- violet, a mint sheet of 15, fine. Cat. £135+	E £35
T 2528 S	1898-1902 2d., 3d., overprinted "SPECIMEN", small part o.g., a few slight faults (39,41)	E £15
T 2529 ○	— 1/- violet and green, a used horizontal pair, fine. Cat. £60+	E £20
2530 ☆	1902-05, 1904-06 sets, 1906 the two surcharges, 1909 set, o.g. or part o.g., chiefly fine. Cat. £464	E £110
2531 ○	— ditto. a somewhat similar lot but used and with an additional block of four 1909 2d., fair to fine. Cat. £575+	E £140
2532 ☆	1922-27 Mull. set, Script set except scarce 3/-, o.g. or part o.g., chiefly fine. Cat. £160	E £50
2533 ☆	— ditto. 4d., 7½d. (2), 1/- (2), 5/-, Script ½d. (3), 1d. (3), 1½d. (2), 2d., 2½d., (4), 3d., 4d., 5d., 6d. (5), 7½d., 10d. (2), 1/- (3), 1/6 (3), 2/- (4), 2/6 (3), 3/- (2), 4/- (2), 5/-, 10/-, o.g. or part o.g., mainly fine. Cat. £160+	E £70
2534 ☆	— Script 3/- slate-purple, o.g., fine. Cat. £300. (see photo-plate VII)	E £100
2535 ☆	— ditto. another copy, large part o.g., fine. (see photo-plate VII)	E £100

Gambia (continued)

Lot No.		Est. Value
2536 ☆	1935 Silver Jubilee 1½d. (block of four), 3d. (pair) showing extra flagstaff varieties; 1½d., 3d., 1/- in block of four showing short flagstaff; 6d. (block of four, strip of four), 1/- block of four with flagstaff erased, o.g. or part o.g., chiefly fine	E £100
2537 ○	The used Collection of 81 George V issues, including 1912-22 to 5/-, 1921-22 to 4/-, 1922-27 Mult. CA set, Script to 10/- (off-centre to top-right) and with 3/- slate-purple (small surface scuffs), etc., mainly good to fine	E £160
2538 ☆	The Collection of 40 George V issues, comprising 1912-22 to 5/-, 1921-22 to 4/-, 1935 Silver Jubilee set, o.g. or part o.g., mainly fine	E £40
2539 ☆	The Collection of 208 issues from 1902 to 1966, in red loose-leaf album, including 1902-05 to 3/- (2), 1906 the two surcharges, 1909 to 3/-, 1912-22 to 5/-, 1921-22 to 4/-, 1938-46 to 10/-, 1953, 1963 to £1, etc., o.g. or part o.g., many fine	E £160
2540	The Collection on leaves, issues from 1912 to 1968, 274 stamps, including 1912-22 to 5/- large part o.g. with some shades and values to 3/- used, 1922-27 with values to 10/- large part o.g. and 5/- on "Wilson" T.P.O. cover, 1938-46, 1953, 1963, 1965 and 1966 sets, etc., o.g., part o.g. and used, chiefly fair to fine	E £200
2541	The o.g. and used Collection of 270 issues from 1937 to 1969, in blue loose-leaf album, including 1938-46 to 10/- (2), Silver Wedding £1 (2), 1953, 1963, 1965, 1966 to £1 (two of each issue), etc., many fine	E £50
T 2542 ☆	GHANA: The Collection in brown stock-book, hundreds of stamps, including sets, miniature sheets, issues to about 1978, etc., unmounted mint, part o.g., fine	E £25

GIBRALTAR

T 2543 S	1889 40c. on 4d., 1898 ½d., 1d., 2½d., 1903 6d., overprinted "SPECIMEN", first four unused, last part o.g. (19,39,40,42,50)	E £30
2544	The Collection of Queen issues, 48 stamps, including 1886 (Jan.), 1886-87 to 1/-, 1889 to 75c. on 1/-, 1889-96 to 5p., 1898 to 1/-, etc., some o.g. or part o.g., poor to fine	E £230
T 2545 ☆	1904-08 4/- deep purple and green, part o.g., a trifle rubbed, slight crease at foot. Cat. £60	E £20
2546 ☆	— £1 deep purple and black on red, part o.g., slightly rubbed, otherwise fine. Cat. £500 (see photo-plate VII)	E £140
T 2547 ☆	1925-32 2/- to £1 (the pale shade), mint, the £1 with small stain at one corner, otherwise fine. Cat. £249	E £50
T 2548 ☆	1935 Silver Jubilee 2c., a mint block of four from lower-left corner of sheet showing the extra flagstaff variety, a few slight stains on reverse. Cat. £106	E £20
T 2549 ☆	1948 Silver Wedding set, o.g., fine. Cat. £85	E £18
T 2550 ☆	1953 set, o.g., fine. Cat. £225	E £30
T 2551 ☆	1960 5/-, 10/-, £1, unmounted mint, fine. Cat. £74	E £22
2552 ☆	The George VI and E.II Collection on leaves, over 300 stamps, including 1938-51 perf. 13½ 1½d. carmine (2), 2d. grey wmk. sideways, other values to £1 (3), 1948 Silver Wedding set (2), 1953 set (2), 1960, 1967-69 sets, etc., unmounted mint or part o.g., chiefly fine	E £250

GILBERT & ELLICE ISLANDS

2553 ☆	1911 set, part o.g., 1d. mint, 5d. with a few stain spots, otherwise fine. Cat. £160 . (1-7)	E £40
2554 ☆	— Set, part o.g., 2½d. corner crease, 1/- with faint stains on reverse, otherwise fine. Cat. £160	E £35
2555 ○	— ½d., 1d. (some slightly stained perms.), 2d., 2½d., 5d. and 1/- and 1911 Pandanus set used on pieces except 1/-, Ocean Island and Funafuti pmks., mostly fine. Cat. £219	E £65
2556 ○	— 1d., 2d. (single and pair), 5d., 6d., 1/-, 1911 ½d., 1d. (3), 2d., 2½d. used on four pieces, all with the large violet cancellation, mostly fine. Cat. £255	E £70
2557 S	1912-24 £1, 1922-37 10/-, overprinted "SPECIMEN", part o.g., 10/- with slight crease, otherwise fine	E £40
2558 ☆	1922-37 10/-, part o.g., tiny surface scrape otherwise fine. Cat. £225	E £40

Gilbert & Ellice Islands (continued)

Lot No.		Est. Value
2559 ○	Postage Due: 1940 set on pieces and additional 3d. franked on E (addressee's name erased), mostly fine. Cat. £165+ (D1-D8)	E £50
2560 ☆	The Collection in blue album, hundreds of stamps, including 1912-24 to 5/- (3), 1935 Silver Jubilee set, 1939-55 to 5/-, 1949 Silver Wedding set, 1956 set, 1965, 1966 and 1968 sets, 1940 Postage Due sets etc., unmounted mint, part o.g. and used, mostly fine	E £75
2561 ○	The Collection, 43 stamps, 23 covers and piece, including 1930 "front" bearing George V 6d., strip of three and single, tied by Fanning Island cancellations, 1937 and 1946 Victory issues, Silver Wedding £1 on Registered E, 1939-55 to 5/- (2), etc., fair to fine	E £50
2562 ☆	GOLD COAST: 1889-94 20/- GREEN AND RED, PART O.G. FROM THE CORNER OF THE PANE, FINE. RARE. WITH B.P.A. CERTIFICATE (1961). CAT. £3250 (SEE COLOUR PHOTO ON FRONT COVER) (24)	E £1500
2563	— The Collection of 52 Queen issues, including 1875 4d., 6d. (pinholes), 1884-91 to 2/- (2), 1889 1d. on 6d. (2), 1889-94 5/-, 10/-, 20/- (both colours) overprinted "SPECIMEN", etc., used except 22, poor to fine	E £260
2564 ☆	— 1902 2/- to £1, 1904-07 2/6, part o.g., mostly fine. Cat. £192	E £40
T 2565 ☆	— 1935 Silver Jubilee 3d., 6d., marginal copies showing extra flagstaff varieties, o.g., gum toned and 1d. mint block of four from top-left corner of sheet with short extra flagstaff variety. Cat. £200+	E £30
GRENADA		
2566 P田	1861 1d., imperf. Plate Proof in rose, a block of four, large margins, a little creased, otherwise fine	E £100
2567 P田	— 1d., the same in a marginal block of six (2 x 3), close to large margins other sides, fine (see photo-plate VII)	E £120
2568 P田	— 6d., imperf. Plate Proof in rose, a block of four, small to large margins, fine	E £120
2569 ☆	1861-62 1d., bluish-green, unused, fine. Cat. £2500 (see colour photo on front cover) (1)	E £250
2570 ☆	— 6d. rose, unused, a little soiled, otherwise fine. Cat. £750. With B.P.A. certificate (1956) (see photo-plate VII)	E £100
T 2571 ○	1863-71 6d. rose, a horizontal pair, single "A15" cancellation, two small stains but a fine pair. Cat. £60+	E £20
T 2572 ○	— 6d. orange-red, a horizontal pair, single "A15" cancellation, fine. Cat. £60+	E £25
T 2573 ○	1873-74 6d., 1875 1/-, 1878 1d., lightly cancelled, the last a little stained. Cat. £87 (12,13,16)	E £25
T 2574 ☆	1875 (Dec.) 1d. green, a horizontal strip of six, large part o.g., vertical perfs. misplaced, a few split, fine. Cat. £192+	E £40
2575 ☆田	— 1d., the same in a large part o.g. block of ten (2 x 5), horizontal perfs. misplaced, fine. Cat. £320+	E £70
T 2576 ○	— The same in a fine lightly cancelled horizontal strip of six. Cat. £144+	E £40
T 2577 ○	1881 wmk. Large Star ½d. deep mauve, a scarce lightly cancelled horizontal pair, fine. Cat. £28+	E £10
2578 ☆	— ditto. ½d. deep mauve, surcharge double, unused, a little soiled, otherwise fine. Cat. £275. (see photo-plate VII)	E £50
2579 ☆	— ditto. ½d. deep mauve, "OSTAGE", unused, a little soiled, otherwise fine. Cat. £140 (21c)	E £30
T 2580 ○	— ditto. 2½d., 4d., lightly cancelled, former fine, latter a little soiled. Cat. £34 ..	E £8
2581 ☆	1883 "POSTAGE" on half of 1d. orange, an unsevered pair, unused, defective at top-left corner. Rare. Cat. £1200. With "Royal" certificate (1976) (see photo-plate VII) (29a)	E £120
T 2582 ○	1883 1/- pale violet, circular dated cancellation, a trifle soiled. Cat. £100	E £25
2583 ☆田	1886 1d. on 1/-, 1888-91 5mm. spacing 4d. on 2/-, in blocks of four, first unused, pale colour, last o.g., vertical crease at right, otherwise fine. Cat. £250+	E £40
T 2584 ☆	— 1d. on 4d., a fine o.g. vertical pair. Cat. £220	E £70
T 2585	1888-91 4mm. spacing 4d. on 2/- used, slight corner crease, 1d. on 2/- part o.g., trace of thinning. Cat. £92	E £20
T 2586 ☆	— ½d. on 2/-, a fine o.g. horizontal pair. Cat. £44	E £12
2587 ☆田	— The same in an o.g. block of four, trace of a few stains but fine. Cat. £88+	E £30
T 2588 ☆田	— 1d. on 8d., a block of four comprising two tête-bêche pairs, large part o.g., fine. Cat. £150	E £50

Grenada (continued)

Lot No.		Est. Value
T 2589 ☆	1888-91 2½d. on 8d., a block of nine including three tête-bêche pairs, o.g., slight horizontal crease through centre, two small stains and one a little thinned. Cat. £400+ (47,47a)	E £80
2590 ☆	— 2½d. on 8d., a mint block of six (3 x 2) comprising three tête-bêche pairs, a few tiny gum thins caused by pressure of surcharge but fine. Cat. £330+ (47a)	E £80
2591 P	1895 Key Plate Proof in purple with name and 6d. value tablet handpainted in green and white (the issued colouring), on small piece of record book and initialed in red along-side. (see photo-plate VII)	E £180
2592 P	1898 2½d., imperf. colour trial in grey-black, affixed to small piece. (see photo-plate VII)	E £80
2593	A Collection of 76 Queen Issues, including 1861-62 1d. (2), 1863-71 1d. (3), 6d. (4), 1878 1d., 1881 1d. (2), 1881 (Apr.) ½d. (5), 2½d. (2), 4d. (3), 1883 (Jan.) 1d., 1883 to 1/- with tête-bêche of ½d. (2), 8d., 1886 to 1891 surcharges, 1895-99 to 1/-, etc., part o.g. or unused except four, many fair to fine	E £320
2594	The Collection of 103 Queen Issues, including 1861-62 1d. bluish-green, 1863-71 with values to 6d., 1883 with tête-bêche pairs, 1886 1d. on 1½d. surcharge double (thinned, badly soiled, with "Royal" certificate), other surcharges, 1895-99 to 1/-, etc., some unused, poor to good	E £130
2595 ☆	1902 set (10/- with tiny corner crease), 1904-06 set with additional 3d., 6d. (small stains), o.g. or part o.g., chiefly fine. Cat. £350+ (57-76)	E £110
2596	1902 to 1935, the Collection, 127 stamps, including 1902, 1904-06 to 10/-, 1908 10/-, 1908-11 to 5/-, 1913-21 to 10/- (2, one overprinted "SPECIMEN"), 1921-31 to 10/- (2), 1934-36 to 5/-, Postage Dues, etc., many o.g. or part o.g., chiefly fair to fine	E £200
T 2597 ☆	1904-06 10/- green and purple, mint, from lower-right corner of pane, fine. Cat. £110 (76)	E £30
2598 ☆	1906 ½d., 1d., 2d. (2), 2½d. (3), 1908 1/-, 10/-, 1908-11 3d. (2), 6d., 1/- (2), 2/-, 5/-, o.g. or part o.g., chiefly fine. Cat. £161 (77-88)	E £35
T 2599 S	1921-31 set overprinted or perforated "SPECIMEN" (the 3d. showing the broken "M" variety), large part o.g., a few with small faults, otherwise fine, scarce. Cat. £500 (112-134)	E £150
2600 ☆	A Collection of 146 George V Issues, including 1913-21 to 10/- (2), 1921-31 to 10/- (2), a good range of shades and papers, 1934-36 set, etc., o.g. or part o.g., mainly fine ...	E £100
2601 ☆	The Collection of 176 issues from 1937 to 1968, including 1938-50 to 10/- (2), Silver Wedding 10/-, 1951, 1953-59 to \$2.50, 1966 to \$3, etc., o.g. or part o.g., mainly fine .	E £25
2602 O	Cancellations, a Collection of 26 Queen or Edward issues, mostly with letter in datestamp type and 59 covers or pieces, mostly E.II with a good range of circular datestamps .	E £44

HONG KONG

T 2603 S	1891-92 10c., 30c. overprinted "SPECIMEN", o.g., fine. Cat. £350 (for 30c. see photo-plate VII)	E £120
T 2604 ☆	1938-52 \$2 red-orange and green, a mint block of 16 (4 x 4) from lower-right corner of pane, a few light stains and some slight wrinkling, otherwise fine. Cat. £1120 (157)	E £250
2605	The Collection, Issues to 1949, 284 stamps, including 1862 to 96c., 1863-70 to 96c. including the olive-bistre shade and with perf. 12½ 4c. and 18c. Illic, surcharges. 1891 Jubilee 2c., Edwards to \$2, George V to \$10, George VI to \$10, etc., mainly used, poor to fine	E £200
2606 ☆	1962-63 \$2, \$10 colours omitted from sash, mint, fine (207Eb,209 var.)	E £15
2607 ☆	1969 10c., red omitted, mint, two tiny black marks on reverse, and normal for comparison. Cat. £60	E £12
2608	The George VI and E.II selection on leaves, 148 stamps, including 1938-52 30c. perf. 14 (2), \$2 red-orange and green (2), \$5 green and violet (3), \$10 green and violet (2), \$10 Illic and blue (2), 1948 Silver Wedding (2 sets), 1954-60 to \$5 and \$10 (2 each), 1962-73 set, etc., mostly unmounted mint to part o.g., chiefly fine	E £150
2609 ☆	The E.II selection, 94 stamps, including 1954-60 65c. and \$1.30, 1962-73 with values to \$10, 1963 Red Cross, 1966 Churchill, 1966 U.N.E.S.C.O., 1968 Sea Craft, etc., all unmounted mint and chiefly fine to very fine. Cat. over £300	E £75



2059



EX.2060



2067



2103



2104



2124



2063

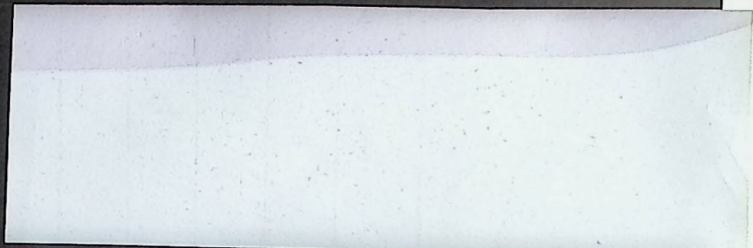

Ex.2129



Ex.2130



2138



2139



2140



2023



2144



2145



2148

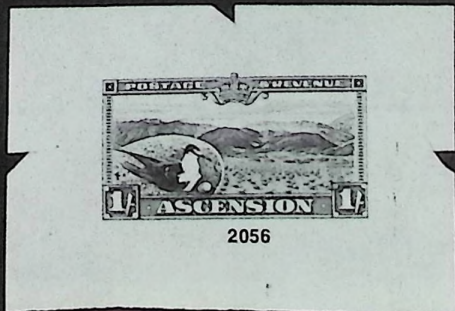

2056



2176



2170



2172



2173



Ex.2175



2211



2264



2259

2220



2231



22233

2232



2234

2235



2237

2240



2236

2238



2239



2241



2243



2246



2260



2317



2348



2350



2362



2364



2213



Ex.2325



Ex.2335



Ex.2377



Ex.2371



2342



2343



Ex.2276



2344



2345



2164



Ex.2381



2384



2385



2386



2389



2390



2387



2391



2392



2393



2402



2403



2397



2398



Ex.2414



2419



2420



2422



2423



2424



2421



2437



2425





2436



2439



2440



2441



2442



Ex.2443



Ex.2444



Ex.2445



Ex.2446



Ex.2452



2460



2459



2461



2462



2463



Ex.2447



2464



2401



2465



2466



2467



2468



2469



Ex.2472



2477



2484



2483



2485



2489



2486



2490



2487



2491



2518



2519



2520



2570



2578



2514



2591



2581



Ex.2603



2640



2645



2683



Ex.2669



2534



2535



2546



2592



Ex.2612



2651



2498



2567



2713



2770



2719



2771



2714

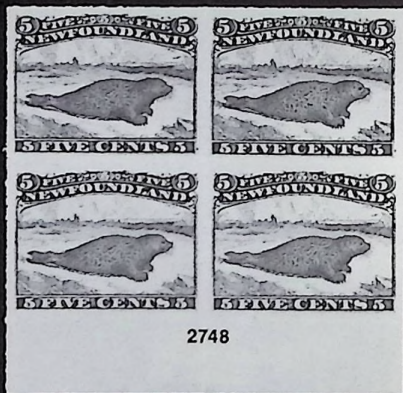

2748



2749



2726



2761



2786



2788



2789



Ex.2800



Ex.2801



2813



2791



2832



2825



2824



2834



2814

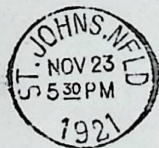

2790



2795



2803



2806



2805



2807



2855

110



2857



2854



2808

720



2837



2838



2821

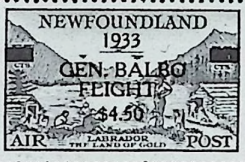
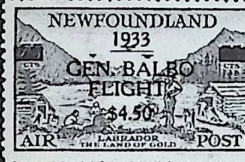

2839



2842



2847



2851



2835



2859

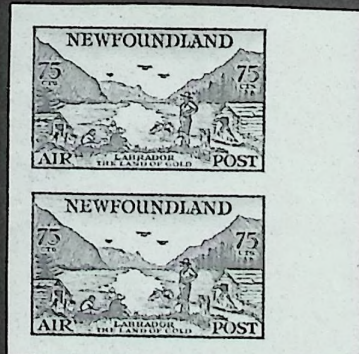

2836



2853



2892



2893



2894



2895



2896



2897



2898



2902



2903



2904



2905



2906



2891

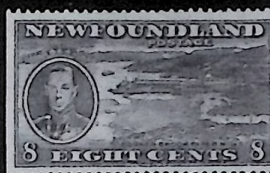

2865



2860



Ex.2871



2909



2908



2890

This block of 10 stamps is the only one existing of this variety that shows 2 imperfect As



Ex.2921



Ex.2923



2882



2971



2969



2924

2925



2916



2939



2940



2941



2957



2918



2938





Lot No.		Est. Value
INDIA		
2610	A Collection of about 1000, including early types, later Queens, ranges of Edward VII, George V and George VI issues, mainly used, poor to good, some with faults	E £200
T 2611 ☆	Jind: 1937-38 set to 25r., o.g., a few small stains on some lower values, otherwise fine. Cat. £350	E £100 (109-126)
T 2612 ☆	Nabha: 1938 set to 25r., large part o.g., mostly fine. Cat. £400 (for 25r. see photo-plate VII)	E £140 (77-94)
T 2613 ☆	Patlala: 1938 set to 25r., large part o.g., a few a little toned, mostly fine. Cat. £350 (80-97)	E £100
T 2614 P	Indore: 1926 1¼a. and 4a. Proofs in issued colours and of the centre vignette in blue; Proofs of the frame of 1r. (2) in blue and 5r. in brown all on wove paper, fine	E £30
JAMAICA		
2615	The Collection of 109 issues to 1911, including 1870 73 to 5/-, 1883-97 to 5/-, 1905-11 Arms to 5/-, Queen type to 2/- (both colours), Officials, etc., same o.g. or part o.g., poor to fine	E £110
2616 ☆	1919-21 set and 1921-29 ½d. to 5/- (2), 10/-, o.g. or part o.g., mainly fine. Cat. £345+ ..	E £80 (78-89, 91-103)
2617 ☆	— 2/-, 3/-, 5/- (2), 10/-, large part o.g., 2/- with crease, one 5/- small tear. Cat. £290 (86-89)	E £50
T 2618 ☆	1935 Silver Jubilee 1½d., 6d. in corner blocks, toned or slightly stained, 1/- fine, showing extra flagstaff variety, part o.g. Cat. £426	E £60 (115a, 116a, 117a)
2619	The Collection of 309 issues from 1938 to 1971, including 1938-52 to £1 (2), 1945-46 10/- (5), 1956, 1962-63, 1964 to £1, etc., o.g. or part o.g. except seven	E £50
KENYA		
2620 ☆	1903-04 20r. grey and stone, large part o.g., fine. (see colour photo on front cover) (15)	E £160
T 2621 ☆	1922-27 10/-, large part o.g., fine. Cat. £60	E £18 (94)
T 2622 ☆田	1935-36 1c. to 10/- in marginal blocks of four, mainly fine. Cat. £380+	E £100 (110-122)
2623 ☆	— 5/-, £1 (tiny thinning), 1938-54 5/-, 10/-, £1, Silver Wedding £1, large part o.g., mainly fine	E £44
2624	The selection of Edward VII and George V issues, 53 stamps, including Edward values to 10r., 1922-27 to 10/-, 1935-36 values to £1, mainly large part o.g., some used, fair to fine	E £75
KUWAIT		
2625 ☆田	1923-24 1½a. type B, overprint inverted, a mint or o.g. block of four. Sold "as-is"	E £20 <i>£32</i>
T 2626 ☆+	1933-34 Air set, large part o.g., 6a. creased. Cat. £181	E £50 (31-34)
T 2627 ☆	1939 15r., wmk. inverted as usual, mint, fine. Cat. £90	E £35 (51)
2628 ☆田	1948 Silver Wedding set in mint blocks of four. Cat. £153	E £35 (74,75)
2629 ☆	The Collection on leaves, 119 stamps, Postage issues complete (without types) from 1934 to 1961, also 1923-24 Official set to 10r., all o.g. or large part o.g., chiefly fresh and fine. Cat. £635 (36-163,01-13)	E £90
2630 ○	The used Collection of 110 issues from 1929, including 1939 to 15r., 1945 to 12a. in pairs including 6c.), 1948-49 to 10r. on 10/- (pair), Silver Wedding 15r. on £1, 1950-55, 1955-57 to 10r. on 10/-, etc., good to fine	E £70
T 2631 ☆田	LAGOS: 1876 2d. blue, a large part o.g. block of four, small crease at top-left but fine. Cat. £120+	E £40 (11)
T 2632 ☆	— 1884-86 2/6 olive-black, part o.g., some perms. missing or short. Cat. £350	E £50
T 2633 ☆	— 1904 5/- green and blue, part o.g., fine. Cat. £150	E £44 (52)

END OF FIRST SESSION

Second Session
FRIDAY, MARCH 8, 1985
AT 13.30 HOURS PRECISELY
BRITISH COMMONWEALTH
(continued)

Lot No.		Est. Value
LEEWARD ISLANDS		
T 2634 ☆	1897 2½d., a block of 6 (2 x 3) from right of sheet, o.g. or mint, fine. Cat. £48+ ... (11)	E £15
T 2635 ☆	— 4d., a block of 6 (3 x 2) from left of pane, o.g. or mint, slightly toned. Cat. £132+ (12)	E £30
2636 ☆	1921-32 £1, part o.g., fine. Cat. £225 (80)	E £60
2637 ☆	The George VI and E.II Collection on leaves, 61 stamps, including 1938-51 with values to 10/- (2) and £1 (4), later issues complete, o.g. or large part o.g., chiefly fine (80)	E £50
2638 ☆	The Collection of 183 issues to 1951 on leaves and stock-cards, including 1890 set, 1902 to 5/-, 1905-08 to 1/-, 1907-11 to 5/-, 1912-22 to 5/- (4), 1921-32 to 10/-, 1938-51 to £1 (4), etc., o.g. or part o.g., mainly fine	E £160
MALAYA		
2639 S	Straits Settlements: 1892-99 set of 10 overprinted "SPECIMEN", part to small part o.g., fair to fine. Cat. £325 (99-101, 103-105)	E £80
T 2640 S	— 1902 \$100 overprinted "SPECIMEN", part o.g., fine. Cat. £400. (see photo-plate VII)	E £120
T 2641 S	Federated Malay States: 1900 \$25 overprinted "SPECIMEN", part o.g., fine. Cat. £275 (26)	E £90
T 2642 S	Johore: 1922 \$100 overprinted "SPECIMEN", part o.g., perf. short at top and trace of thinning. Cat. £275	E £75
T 2643 P	Kedah: 1912 \$1, printer's sample in lake and green, imperf. block of four overprinted "SPECIMEN", on ungummed paper	E £80
T 2644 S	— 1919-21 set of 6 overprinted "SPECIMEN", large part o.g., mainly fine. Cat. £150 (15-23)	E £50
T 2645 ☆	Pahang: 1889 10c. slate, part o.g., fine. Cat. £250 (see photo-plate VII) (3)	E £80
2646 P	— 1895 3c., imperf. colour trial in dull purple and mauve, fine	E £40
T 2647 C	MALDIVIVE ISLANDS: 1933 2c., 3c., 10c. in blocks of 6 (2 x 3) overprinted "CANCELLED", mint slightly stained	E £75
MALTA		
T 2648 ☆	1882-84 ½d. orange-yellow, a mint block of nine from right of sheet, a few slight bends but fine. Cat. £153+	E £30
2649	The Collection of Queen and Edward VII issues on leaves, 105 items, including a range of first type ½d., 1885-90 set with shades, 1886 5/- used, 1899-1901 to 10/-, 1903-04, 1904-14 sets, Ionian Islands with 2 stampless covers, etc., unused and used, the condition very mixed	E £80
T 2650 O	1914-21 2/-, used, a trifle soiled, otherwise fine. Cat. £28 (86)	E £10
2651 ☆	1921-22 10/- black, large part o.g., fine but for horizontal gum crease. Cat. £450. (see photo-plate VII)	E £90
T 2652 ☆	1922 Self-Government Mult. CA to 2/- (small stains on reverse), 2/6 (2), 5/- (2), Script set with additional 10/-, part o.g., fine. Cat. £763	E £120
2653 ☆	— ditto. ditto. set, Script set, o.g. or part o.g., Mult. 2/- a little stained on reverse, Script 2/- faint crease, 10/- centred to top, a few small stains on reverse, perf. missing. Cat. £510	E £60
T 2654 ☆	— ditto. ditto. 5/- and Script 2/-, o.g., fine. Cat. £75	E £25
2655 ☆	1922-26 set with both £1 colours, o.g. or part o.g., some mostly lower values, with toned gum. Cat. £310	E £70

Malta (continued)

Lot No.		Est. Value
T 2656 ☆	1930 set, mint, 2/6, 3/-, 10/- with slight bends, otherwise fine. Cat. £180 (193-209)	E £40
T 2657 ☆	— Another set, part o.g., mostly fine (193-209)	E £40
T 2658	1935 Silver Jubilee, ½d. block of four showing extra flagstaff variety, ½d. and 6d. in pairs, 1/- strip of three, one in each showing the lightning conductor variety, unmounted mint, some gum toning, and a used set (210-213)	E £25
T 2659 ☆田	— ditto. ½d., two blocks of four including extra flagstaff and lightning conductor varieties, mint or part o.g. (210 var., 210a)	E £10
T 2660 ☆	— ditto. 6d. horizontal pair showing extra flagstaff variety, o.g., fine. Cat. £150 . (212a)	E £35
T 2661 ☆	The Collection, issues from 1922 to 1935, 109 stamps, including 1922-26 to 10/-, 1926 Postage set, 1926-27, 1928 and 1930 to 10/-, etc., part o.g., fair to fine	E £125
2662 ○田	1938-43 4½d. to 10/- in fine lightly cancelled blocks of four. Cat. £164+ (224-231)	E £35
T 2663	The Collection of 117 including 1885-90 to 1/- (2), 1886 5/-, 1899-1901 2/6, 10/-, 1904-14 to 5/- (2), 1914-21 to 5/-, 1921-22 Script to 10/- (faint stains on reverse), etc., part o.g. except seven used, mostly fine	E £160
T 2664	The Collection, issues from 1937, many hundreds of stamps, including 1938-43 and 1948-53 to 10/-, Silver Wedding set, 1956-57 to £1 (3), 1965-70 to £1 with 2½d. gold omitted, 3/- with gold framework omitted, 1964 Independence 2d. with gold omitted, a good range of later issues with 1973-76 to £2 (4), etc., unmounted mint mostly fine	E £120
2665	The George VI and E.II selection on leaves, over 300 stamps, including 1938-43 to 10/- (3), 1948-53 to 10/-, 1949 Silver Wedding set (2), 1956-57 to 10/- (2), £1 (2), etc., a few used but chiefly unmounted mint or part o.g., mainly fine	E £80
2666 ☆	Postage Dues: 1925 (Apr.) set in singles and also in tête-bêche pairs, 1925 (July) set, 1953-57 set with two additional shades, all o.g. or part o.g., chiefly fine. Cat. £311 (D1-26)	E £60
T 2667 ☆	— 1967-70 line perf. set, mint, fine. Cat. £141 (D28-D31)	E £40

MAURITIUS

2668 R	1847 Post Office 1d., 2d., 1912 reprints printed together on wove paper, examples in orange and in blue, fine	E £100
2669	1848, early to intermediate impressions 1d. (4, one with "Royal" certificate (1954) stating "apparently unused"), 2d. (6), used except one, large margins at places, all with faults including repairs. (for one 1d. and one 2d. see photo-plate VII)	E £1000
2670 ○	— Worn and latest impressions 1d. (15 singles, two strips of three), 2d. (4), all used, large margins at places, faults including repairs	E £600
T 2671 ○	1859 Laprot 2d. blue, a used copy, margins but repaired. Cat. £1500. With "Royal" certificate (1930) (27)	E £50
2672 ○	— ditto. 2d., fourteen singles and pair, mostly intermediate or worn impressions, and 1859 Sherwin 2d. (2), all used, a few with large margins, poor to fair, faults including repairs	E £200
2673	1859 Sherwin 1d. orange, 2d. blue, reprints as prepared for the R.P.S.L. handbook on British Africa, first in a reconstructed sheet, last complete sheet, without "facsimile" on reverse; also a sheet of the 1d. in black from the defaced plate on sunk card	E £100
2674 ○	1859 Dardenne 1d., two singles and strip of four, 2d. (6), some with large margins, all used, faults	E £200
T 2675 ○	— ditto. 2d. blue, a "large" used example but repaired. Cat. £400. With "Royal" certificate (1972) (33a)	E £40
2676 ☆田	1858-62 prepared for use no-value blue, blocks of 24 and 27, mint or o.g., creases or buckling, traces of staining. Cat. £140 (40)	E £20
2677	The Collection of Britannia types, 95 stamps, including 1854 4d., 1858-62 4d., 9d., 1859 6d., 1/-, 1861 1/-, 1862 1/-, etc., some duplication, unused and used, faults, poor to good	E £160
2678 ○	1902 12c. on 36c., surcharge inverted, used, slightly soiled. With "Royal" certificate (1958). Cat. £180 (149a)	E £40
2679	The Collection, issues from 1860 to 1902, 369 stamps, including 1860-63 to 1/-, 1863-72 to 5/-, 1878 to 1r.50c. on 5/-, 1879-80 to 2r.50c., surcharges, 1902 to 2r.50c., etc., part o.g. and used, poor to fine	E £250

Mauritius (continued)

Lot No.		Est. Value
2680	The Collection, issues from 1902 to 1935, 491 stamps, including 1902-05 to 5r., 1910 to 10r., 1913-23 to 10r. (4), 1921-34 to 10r. (2), 1924 50r. overprinted "SPECIMEN", 1935 Silver Jubilee with 1r. (3), etc., o.g. or used, many fair to fine	E £150
T 2681 S	1937 Coronation set perforated "SPECIMEN", mint, fine. Cat. £40	E £12
2682	The Collection, issues from 1937, several hundred stamps, including 1938-49 to 10r. (3), Silver Wedding 10r. (2), 1950 to 10r. (2), a large range of E.II issues with sets, miniature sheets, etc., unmounted mint, part o.g. and used, many fine	E £50

MONTSEERRAT

2683 ☆	1880 2½d. red-brown, part o.g., a few perfs. a little short, trace of stain at top, light gum bend but good colour and fine. Cat. £325. (see photo-plate VII)	E £60
T 2684 ○	1884-85 2½d. red-brown, used, a little toned, faint crease at bottom. Cat. £100	E £25
2685 ☆田	1903-08 1d. grey-black and red, a block of twelve from bottom of pane, mint or o.g., fine. Cat. £114	E £25
2686 ☆	The Collection of 75 issues to 1913, including 1876 1d. (3), 6d., 1880 2½d., 4d., 1884 1d., 1903 set, 1903-08 to 2/6, 1908-13 to 5/-, o.g. or part o.g., many fine	E £180
2687 ☆	1932 Tercentenary set, o.g. or part o.g., fine. Cat. £275	E £70
2688 ☆	— ditto. another set, part o.g., mostly fine	E £60
2689	The Collection, issues to 1951, 129 stamps, including 1876 6d., 1880 4d., 1884-85 2½d. red-brown, 4d. blue, 1903, 1903-08, 1908-13 to 5/-, 1914 5/-, 1916-23 and 1922-29 to 5/-, Silver Jubilee set, George VI to £1, Silver Wedding \$4.80, etc., 74 are used, others unused or part o.g., fair to fine	E £300
2690	A Collection of 263 issues from 1914 to 1971, including 1914 5/-, 1916-23 to 5/-, 1922-29 to 5/- (2), 1935 Silver Jubilee set, 1938-48 to £1, 1951, 1953-58, 1965 to \$4.80, etc., o.g. or part o.g. except four	E £140

MOROCCO AGENCIES

2691 ☆田	British Currency 1949 set in marginal blocks of four, mint or large part o.g., fine. Cat. £192	E £40
T 2692 ☆田	Spanish Currency 1912 10c. on 1d., a block of 6 (2 x 3) from top-left corner of pane, lower-left stamp no Cross to Crown, lower-right stamp Cross almost completely missing, unmounted mint, fine. Cat. £130+	E £50
2693 ☆	— 1914-26 Waterlow 6p. on 5/-, 12p. on 10/- and De La Rue 3p. on 2/6, large part o.g., a few perfs. a little short but fine. Cat. £277	E £60
T 2694 ☆	— ditto. ditto. 12p. on 10/-, large part o.g., fine. Cat. £120	E £35
2695 ☆	Tangler: 1927 to 1957, the complete selection without a or b numbers on leaves, o.g. or part o.g., fine. Cat. £255	E £30
2696 ☆田	— 1948 Silver Wedding set in mint blocks of 4, one £1 with slight buckle. Cat. £161	E £40
2697 ☆	— 1957 Centenary 2/6, 5/-, 10/- in blocks of four from lower-left corners of sheets, one in each showing the Hyphen inserted, large part o.g., fine. Undercatalogued at £113	E £75

NATAL

2698 ○	1857-58 1d. rose (2), 1d. buff (2), 1d. blue (2), 3d. (8, one with B.P.A. certificate), 6d. (5), 1/- (2), used, poor to fair. Cat. £27,200	E £700
2699	The Collection, issues from 1859 to 1875, 160 stamps, including a range of 1869 Postage overprints, 1874-78 5/- (3), 1875 6d. overprint inverted, 1877-79 ½d. on 1d. overprint inverted, other overprints and surcharges, some o.g. or part o.g., poor to fine	E £300
T 2700 P	1877 4d., Die Proof in black on glazed card, dated "Sept 20 1877" and marked "BEFORE HARDENING", fine	E £50
2701	The Collection of Edward VII Issues, 68 stamps, including 1902-03 to 4/-, 1902-03 high values cleaned or fiscally cancelled, £10 and £20 overprinted "SPECIMEN", 1904-08 to 2/6, £1.10s. overprinted "SPECIMEN", 1908-09 £1, Officials to 1/- and 1903 Revenue £1 green, etc., some part o.g., poor to fine	E £400

Natal (continued)

Lot No.		Est. Value
T 2702	The Collection on leaves, a few hundred stamps, including 1857 Embossed, poor, 1859 to 1867, issues, Postage overprints, 1874-78 to 5/-, various surcharges, Edward VII with fiscally used or cleaned values to £5, also a few New Republic and Zululand 1888-93 to 5/-, 1894 6d., 1894-96 to 4/-, unused or used, mixed condition	E £120

NAURU

T 2703 ☆	1916-23 ½d., a horizontal pair from left of sheet, right-hand stamp "NAUPU", o.g., fine. Cat. £275	E £100
T 2704 ☆	— 1d., a horizontal pair showing similar variety, o.g., perf. missing at right, faint stain spot. Cat. £275	E £75
T 2705 ☆	— 2d., a horizontal pair, perfs. between split, right-hand stamp the variety "NAUPU", part o.g. Cat. £300	E £75
T 2706 ☆	— De La Rue 5/- bright carmine large part o.g., fine. Cat. £140	E £50
T 2707 ☆	1981 Fishing, set of four values imperf. and affixed to black card, fine .. (238-241 var.)	E £25
T 2708	The Collection, few hundred stamps, including 1916-23 to 9d., 1924-28 to 1/-, 1954-61 to 5/-, 1966 to \$1, later issues, etc., unmounted mint, part o.g. and used, mostly fine ..	E £50

NEW BRUNSWICK

2709	1851 3d. (pair, four singles), 6d. (3), 1/-, used, margins at places, faults, including repairs, also 29 Cents issues, mainly unused	E £400
2710 ○	— 3d. (4), 6d. olive-yellow (Brandon certificate (1979)), used, the 3d. values with close to good margins, faults, fair to good. Cat. £2500	E £250
2711	— 6d., engraved forgery in yellow, with cancellation "8" in bars, fine	E £20
2712 P	1860-63 1c., 2c., Connell 5c., Queen 5c., 10c. (two colours), 12½c., 17c., Imperf. Plate Proofs on India paper, mostly near issued colours, mainly fine	E £140
2713 ☆	— 1c. dull claret, a horizontal pair, imperf. vertically, unused, fine. Cat. £500. (see photo-plate VIII)	E £180
2714 ☆田	— 2c. deep orange, a block of four, imperf. horizontally, unused, fine. Cat. £900. (see photo-plate VIII)	E £350
2715 P	— Connell 5c. brown on wove paper, imperf. Plate Proof, slightly thinned. With B.P.A. certificate (1974)	E £40
2716	— The selection of 40 items, including 2c. plate proof block of four in rose, 2c. orange block of twenty, 5c. green blocks of nine and fifteen, 5c. sap-green rare block of four but defective, 12½c. block of nine, 17c. block of six and 10c. to 17c. plate proofs in near issued colours overprinted "SPECIMEN" unused or part o.g., fair to fine	E £850

NEWFOUNDLAND

2717	1857 1d. (2), 2d., 3d., 4d., 5d., 6d., 8d. (2), 1/-, mainly used, small margins at places, poor to fair, also fake bisect on small piece. The 2d., 4d., 6d. and one 8d. with certificates. Cat. over £16000	E £500
2718	— 1d. (9), 3d., 5d. (2), 8d. (2), part o.g. or unused, mostly of good appearance, some with small faults, also 3d. and 6d. used, poor to fair. Cat. £4885	E £400
2719 ☆田	— 8d. scarlet-vermilion, a large-margined block of four from top of sheet, part o.g., a little wrinkling or buckling but fine. Cat. £900+ (see photo-plate VIII)	E £300
2720 ☆	1860 2d. orange-vermilion, part o.g., margins all sides (with Brandon certificate (1982)), 3d., four part o.g. or apparently unused copies with margins. Cat. £430	E £70
2721	— 2d. (2), 3d. (2 singles and block of 4), 4d., 5d., 6d. (2), 1/-, margins at places, one 3d., 4d., 6d. and 1/- used, poor to fair	E £350
2722 ☆	— 2d. (2), 3d. (6), 5d., part o.g. or unused, margins at places, mainly of good appearance, some faults. Cat. £815	E £75
2723 ☆	— 3d. green, a large-margined marginal pair, part o.g., fine. Cat. £90	E £25
2724 ☆田	— The same in a triangular block of four, part o.g., large margins, a few small stains, otherwise fine. Cat. £180+	E £60
2725 ○	— 4d. orange-vermilion, showing portion of papermaker's wmk., lightly cancelled, good margins and 6d. orange-vermilion, used, repared but with margins. Cat. £1750 (12,14)	E £150

Newfoundland (continued)

Lot No.		Est. Value
2726 ☆	1861 soft paper 1/- deep rose-lake, a block of six from lower-left corner of sheet, large margins other sides, o.g. and fine. Cat. £1650+ (see photo-plate VIII) (20)	E £400
2727 ☆	— Hard paper 2d. rose-lake, part o.g., large margins, fine. Cat. £110 (22)	E £30
2728 ☆	— ditto. 6d. pale rose-lake, complete sheet of twenty, mint mounted in top margin only, slight central crease and buckling, otherwise fine. Cat. £280 (24b)	E £70
2729 ☆	— ditto. 8d. pale rose-lilac, an o.g. block of four from lower-left corner of sheet, large margins other sides, showing portion of papermaker's wmk., fine. Cat. £168+ (24d)	E £44
2730	— The Collection of 24, including 2d. used (with B.P.A. certificate (1964)), 4d. unused block of six and other values to 1/-, mostly unused or part o.g. poor to fine	E £250
2731 ☆	— The selection of 49 items comprising 1d., 2d. (4 and pair), 4d. (4 and block of four), 5d. (7 and block of four), 6d. (5, pair and block of four), 6½d. (6 and pair), 8d. (2, pair and block of four), 1/- (5, pair and block of four), mint to unused, mainly good to fine, also 2d. (2), 6½d. obliterated and 2d. forgery, some faults	E £500
Forgeries of the Pence Issues		
2732	2d., 4d., 6d., 6½d., 8d., 1/-, printed together in rows of six, in vermilion on toned wove paper, creased and small tears at places, the sheet has had the wide outer margins trimmed, scarce	E £150
2733	2d., Sperati in orange-vermilion, small faults, fair	E £20
2734	4d. orange-vermilion, Sperati type "a", fine	E £50
2735	6½d. scarlet-vermilion, large margins, handstamp and number on reverse, slightly soiled	E £30
2736	1/- scarlet-vermilion, small to large margins, stains	E £25
2737	1/- scarlet-vermilion, the three Sperati types, each handstamped and numbered on reverse, fine "used"	E £150
2738	1/- scarlet-vermilion, Sperati type "b", "used", fine, handstamped and numbered on reverse	E £50
2739	1/- scarlet-vermilion, Sperati type "c", "used", fine, handstamped and numbered on reverse	E £50
2740	A somewhat similar example	E £50
2741	The Sperati forgery, photographic prints taken from the negatives by the B.P.A., impressions of 4d. and 6d. values, St. Johns Paid circular datestamp (3), "CANCEL- (LED)" (4), and barred oval cancels (14) each with handstamp on reverse	E £50
2742 P	1865-70 5c., imperf. Colour trials on India paper, four different colours margins all sides, good to fine	E £70
2743 ☆	— 13c. orange-yellow, an o.g. block of four, a trifle wrinkled, fine. Cat. £300+ (29)	E £90
2744 ☆	— Whitish paper 10c. black, a part o.g. horizontal pair, centred to lower-right, small stain at left. Cat. £300 (32)	E £50
2745	— The selection, 42 items, including yellowish paper 2c. (4), 5c. (4), 10c. (3), 13c. (6) and 24c. blocks of four and six (2), white paper 2c., plate proof, 10c. (3), 12c. block of four etc., unused or part o.g., also a few used, fair to good	E £700
2746 ☆	— 1868 1c., six unused or apparently unused copies, fair to good. Cat. £210 (34)	E £20
2747 ☆	1868-73, the selection, 15 items, including 3c. vermilion (3), 3c. blue, 3c. plate proofs in blue-green (3), 5c. (4) and 6c. block of six with part imprint, etc., unused or part o.g., fair to good	E £240
2748 ☆	1876-79 rouletted 5c. blue, a block of four from bottom of sheet, large part o.g., a little wrinkled but fine. Cat. £680+ (see photo-plate VIII) (43)	E £250
2749 ☆	— ditto. 5c., another large part o.g. block of four, tiny pinhole and small gum thin, otherwise a fine block. (see photo-plate VIII) (43)	E £200
2750	— ditto. the selection of 16 items, including 1c. (3), 2c. (2), 3c., 5c. (4) unused or part o.g., also each value used, mixed condition	E £150
2751 ☆	1880 3c. bright blue, an unused block of 20 (5 x 4) from top-left corner of sheet, slight stains, some split perfs. Cat. £900+ (47a)	E £90
2752 ☆	— The selection, 34 items, including 1c. (blocks of four (3), and six (2)), 2c. (5 and block of six), 3c. pale dull (blue block of four), 5c. (2), part o.g. or unused, fair to good (Bet. 44-48)	E £300

Newfoundland (continued)

Lot No.		Est. Value
2753 ☆	1887 the selection, 32 items, including ½c. (imprint block of eight), 2c. (block of ten with part imprint), 3c. (3), 5c. (4), 10c. (4), part o.g. or unused, a few small faults, otherwise good condition (Bet. 49-54)	E £180
2754 ☆	1890 3c., the selection of shades, 20 items, including blocks of four (6), part o.g. or unused, chiefly fine (Bet. 55-58b)	E £35
2755 ☆	1894 The selection of 21 items including ½c. multiples with imprint block of twelve, 5c. blocks of four (2), 6c. (block of six, 12c. blocks of four (2), o.g. or part o.g., mostly good condition (Bet. 59-61)	E £80
2756 ☆	1896-97 the selection of 20 items including each value and colour in blocks of four, part o.g., fair to fine (Bet. 62-65a)	E £160
2757 ☆	1897 Anniversary set, o.g. or part o.g., mainly fine. Cat. £140 (66-79)	E £30
2758 ☆	— ditto. another set, part o.g., good to fine (66-79)	E £25
2759 ☆田	— ditto. set in blocks of four, large part o.g. some perf. separations to 6c., otherwise fine. Cat. £560 (66-79)	E £130
2760 ☆	— ditto. The selection 22 items, including 1c. (blocks of four (3), and fifteen), 2c. (blocks of four, six, nine and fifteen), o.g. or part o.g., some with small faults, chiefly fine ..	E £90
2761 ☆田	1897 1c. on 3c., a block of four with sheet margin at base, comprising types a(2), b, c, o.g. or part o.g., small gum thins but fine. Cat. £548+ (see photo-plate VIII) (80,81,82)	E £180
2762 ☆田	— 1c. on 3c., another block of four showing the types, part o.g., some perfs. split between, a little soiled at top otherwise fine. (80,81,82)	E £150
2763 ☆田	1897-1918 set with 1c. shade, in blocks of four, part or large part o.g., a few defects including gum faults to 5c., otherwise fine	E £40
2764 ☆	— 3c. orange, a vertical pair, imperf. horizontally, large part o.g., crease through top of lower stamp, otherwise fine. Cat. £250 (88a)	E £60
2765 ☆	The selection, 34 items, with colour changes duplication and multiples of ½c. to 3c., etc., part or large part o.g., chiefly fine	E £80
2766	The Collection, issues from 1865 to 1918, 158 stamps including 1865-70 5c. brown, 13c., 1868-73 5c. (2), 1887 10c. (2), 1897 to 60c., etc., some unused, poor to good	E £50
2767 ☆	1908 Map 2c., a block of four, mint, fine and an unused single with "SPECIMEN" diagonally, applied by the receiving Postal Administration (With B.P.A. certificate (1977) . (94)	E £40
2768 ☆	1910 litho. perf. 12 set with both 6c., large part o.g., fine. Cat. £230+ (95-105)	E £40
2769 ☆	— ditto. 6c., type A, imperf. between stamp and margin at left, large part o.g., a few perfs. short at right. (100 var.)	E £30
2770 ☆	— ditto. Perf. 12 x 11 1c. green, a horizontal pair, variety imperf. between, part o.g., fine. Cat. £250 (see photo-plate VIII) (109a)	E £90
2771 ☆	— ditto. ditto. 1c. green, a vertical pair, variety imperf. between, part o.g., fine. Cat. £300. (see photo-plate VIII)	E £100
2772 ☆田	— ditto. ditto. 1c. green, a block of four from left of sheet, upper-left stamp "NFW", adjoining stamp showing the damaged "E" in "JAMES", mint, fine. Cat. £65+ (109.c)	E £20
2773 ☆	— ditto. the selection of 63 items, including perf. 12 two sets, 6c. type A (3), perf. 12 x 11 1c. block of four with varieties "NFW" and "JAMRS", also 1911 recess printed set (2), etc., part or large part o.g., mainly fine	E £180
2774 ☆	1911 recess-printed set, part o.g., mainly fine. Cat. £180 (111-116)	E £40
2775 ☆	— ditto. another set, large part o.g., mainly fine (111-116)	E £40
2776 ☆	— ditto: another large part o.g. set (111-116)	E £40
2777 P田	1911-16 Coronation 1c. to 15c. Plate Proofs in black on thick paper or card, in blocks of four, the 15c. marginal, fine	E £300
2778 ☆	— ditto. set with shades of 1c., 2c., 8c., o.g. or part o.g., mostly fine. Cat. £209+ (117-127)	E £40
2779 ☆	— ditto. the selection of 44 items, including two sets without shades, 1c. multiples, 12c. plate proof in black on card, part or large part o.g., mostly fine	E £110
2780 ☆	1919 Caribou set, o.g. or part o.g., fine. Cat. £75 (130-141)	E £20
2781 P	— ditto. 1c. green, imperf. Plate Proof, horizontal pair, fine	E £20
2782 P	— ditto. 2c. carmine-red, imperf. Plate Proof, a fine horizontal pair	E £20
2783 P田	— ditto. the same in a block of four from bottom of sheet, slight buckling at right, otherwise fine	E £44

Newfoundland (continued)

Lot No.		Est. Value
2784 ☆	1919 Caribou, the selection of 65 items including three sets, multiples to 15c. with 1c. to 3c. in blocks of twelve, a large part o.g., chiefly fine	E £60
2785 ☆+	1919 Alcock \$1 on 15c., 1932 DO-X \$1.50 on \$1, both part o.g. and with tiny thinnings. Cat. £270	E £40
2786 ☆+	— ditto. \$1 on 15c., no comma, part o.g., fine. Cat. £200	E £60
2787 ☆田	1920 3c. on 35c., a block of four, upper-right stamp lower bar omitted, adjoining stamp with bar almost completely missing, part o.g., a few perfs. split but fine. Cat. £128+ (147,b)	E £30
2788 ☆+	1921 Halifax wide spacing 35c., a horizontal pair, left-hand stamp no stop, part o.g., fine. Cat. £170 (see photo-plate IX)	E £44
2789 ☆+	— ditto. ditto. 35c., no stop and first "1" below "f", part o.g., fine. Cat. £200 (see photo-plate IX)	E £50
2790 Δ+	— ditto. narrow spacing 35c., no stop and first "1" below "f", fine used on small piece. Cat. £160. (see photo-plate IX)	E £35
2791 ☆田	1923-26 2c. carmine, an imperf. block of four, part o.g., a little wrinkled but fine. Cat. £450 (see photo-plate IX)	E £150
2792 ☆	— The selection of 61 items including four sets, 8c., 11c., 12c. blocks of four etc., large part o.g., fine	E £55
2793 ☆	1928-29 Publicity set with additional 4c. shade, large part o.g., fine. Cat. £42 (164-178)	E £10
2794 P	— 20c. cut down Die Proof in black on wove paper, some slight soiling, otherwise fine	E £20
2795 P	— 28c. Die Proof in deep green (as issued) on cream wove paper, slight creasing at upper-right, otherwise fine (see photo-plate X)	E £70
2796 ☆	1929-31 and 1931 Perkins Bacon sets, mint, fine. Cat. £125	E £35
2797 P	— 1c. green Plate Proof, an un gummed horizontal pair on unwatermarked paper, fine	E £20
2798 ☆	— 1c. and 20c., each large part o.g. from a corner of the sheet and being imperf. between stamp and margin on one side, few slight gum thins, otherwise fine (179 and 187 vars.)	E £35
2799 ☆	1928 to 1931 "Publicity" issue, the selection of 97 items including 1928-29 De La Rue two sets and further values, 1929-31 Perkins, Bacon two sets, 1c. plate proof marginal pair, 4c. block of 25 with perfs. misplaced to middle vertical row, 15c. block of four, 1931 watermarked set (2) and 15c. block of four etc., part or large part o.g., chiefly fine	E £260
2800 ☆	1929 3c. on 6c. slate, surcharge in black, also two singles and a block of four with red surcharge, o.g., fine. Scarce. The surcharge in black with B.P.A. certificate (1954). Cat. £862 (for variety see photo-plate IX)	E £280
2801 S +	1931 Air no wmk. set overprinted "SPECIMEN" inverted in violet (applied by receiving Postal Administration), gum removed and with slight tropical saltation, otherwise fine. With B.P.A. certificate (1977) (for 50c. & \$1 see photo-plate IX)	E £150
2802 + ☆	— ditto. two sets, with wmk. set and 15c. single and block of six, 15c. two pairs with and without wmk., mint or large part o.g., fine	E £55
1932		
2803 P	1c. Die Proof in green on cream wove paper (56 x 85mm.), a little trimmed at right, otherwise fine (see photo-plate X)	E £55
2804 ☆田	1c., 2c. and 3c. booklet panes of four with selvedge attached, mint, few tones, the 2c. and 3c. being the scarce perf. 13, fine. Cat. £285	E £80
2805 P	2c. Die Proof in carmine on cream wove paper (60 x 83mm.), MS pencil "15/9/31" at lower-right, fine (see photo-plate X)	E £60
2806 P	4c. Die Proof in dull violet on cream wove paper (65 x 90mm.), fine (see photo-plate X)	E £60
2807 P	10c. Die Proof in black-brown on cream wove paper (88 x 64mm.), fine (see photo-plate X)	E £60
2808 P	14c. Die Proof in black on cream wove paper (98 x 68mm.), fine (see photo-plate X) ..	E £60
2809 ☆田	15c. claret, a large part o.g. imperf. block of four from the top-left corner of the sheet, fine. Cat. £260+	E £80
2810 ☆田	20c. green, a large part o.g. imperf. block of four from the foot of the sheet, fine. Cat. £260+	E £80
2811 ☆田	25c. slate, a large part o.g. imperf. block of four, brownish gum, fine. Cat. £260+ (219a)	E £80

Newfoundland (continued)

Lot No.		Est. Value
2812 ☆	1932 the useful selection, 71 items, including three sets, 1c. imperf. pair o.g., imperf. between vertical pair, pairs and block of four with booklet pane perms., some misplaced and block of four perf. at left only, 2c., 3c. imperf. pairs o.g., 3c. booklet pane perms., 5c. imperf. block of twelve, 5c., 6c. imperf. blocks of four, 10c. to 20c. imperf. blocks of four o.g., 25c. plate proof vertical pair in black etc., o.g. or large part o.g., mainly fine	E £500
2813 + ☆	1932 DO-X \$1.50 on \$1 deep blue, large part o.g., fine. Cat. £180 (see photo-plate IX) (221)	E £80
2814 + ☒	— ditto. another copy used on cover addressed to England endorsed with typed "Via DORNIER DO-X." at top-left, the adhesive tied by St. John's machine slogan cancellation of May 19, a few stained perms., otherwise fine (see photo-plate IX) (221)	E £120
2815 + ☆田	1932 the unissued "Wayzata" \$1 deep blue label, a large part o.g. block of four, slight gum thins, otherwise fine	E £35
	1932-38	
2816 ☆田	1c. grey, a large part o.g. imperf. block of four, slight gum wrinkling, otherwise fine. Cat. £150 (222a)	E £44
2817 ☆	1c. grey, a mint with and without wmk. pair, fine (222d)	E £25
2818 ☆田	2c. green block of twenty across two rows of an experimental booklet sheet, incomplete perms. leaving stamps of the sixth vertical row Imperforate, o.g., perms. between eighth and ninth rows buckled otherwise fine (223 var.)	E £200
2819 ☆	The same value but an o.g. horizontal pair from the right of the sheet, the right-hand stamp imperf. between stamp and margin, fine (223 var.)	E £25
2820 ☆田	The same value but in a mint imperf. block of four, fine. Cat. £180 (223a)	E £70
2821 ☆	The same value but in a mint horizontal pair imperf. between, fine. Cat. £250 (see photo-plate XI) (223ba)	E £85
2822 ☆田	4c. carmine, an o.g. imperf. block of twelve (3 x 4), rubbing and offsets, otherwise fine. Cat. £420 (224a)	E £100
2823 ☆田	5c. Die II, a large part o.g. imperf. block of four from the foot of the sheet, slight gum wrinkling, otherwise fine. Cat. £240+ (225ca)	E £80
2824 ☆	7c. red-brown, a mint imperf. between horizontal pair from the foot of the sheet, minute gum flaws, otherwise fine. Cat. £425 (see photo-plate IX) (226ba)	E £160
2825 P	8c. Die Proof in black on white wove watermarked paper (55 x 48mm.), fine (see photo-plate IX)	E £50
2826 ☆田	8c. brownish red, an o.g. imperf. block of four, fine. Cat. £140+ (227a)	E £50
2827 ☆	24c. bright blue, a mint imperf. horizontal pair, minute gum thin and wrinkle, otherwise fine. Cat. £160 (228aa)	E £60
2828 ☆	The valuable selection of 43 items including 1c. imperf. pairs (2) and ungummed blocks of four (2), perf. 14 small holes block of four, 2c. ungummed imperf. blocks of four (3), block of four with and without watermark, 4c. imperf. pairs (3) and ungummed blocks of four (2), 5c. Die I imperf. pair. Die II imperf. blocks of four (3), one gummed, 7c. ungummed imperf. pair, 8c. imperf. pair and block of four, 24c. imperf. pair, o.g. or large part o.g., chiefly fine	E £700
2829 ☆	1933 L&S Post 15c. chocolate, two singles (one overprinted "SPECIMEN" in violet by the receiving Administration, B.P.A. certificate (1977)) blocks of nine and ten and a pair one without wmk. the Specimen unused, others large part o.g., mainly fine	E £90

PROMPT PRICES

Lists of prices Realised are usually available about three weeks after the Sale. However, clients should note, these lists are normally forwarded with a future auction catalogue and therefore occasional later receipt must be expected

Newfoundland (continued)

Lot No.		1933 Air	Est. Value
2830 + ☆	The set, o.g., fine. Cat. £99	(230-234)	E £25
2831 + ☆	Three sets, large part o.g., mostly fine. Cat. £297	(230-234)	E £75
2832 + ☆	5c. red-brown, a mint imperf. vertical pair, fine. Cat. £130 (see photo-plate IX)	(230a)	E £60
2833 + ☆	10c. orange-yellow, a mint imperf. vertical pair, small corner fault at lower-right, otherwise fine. Cat. £110	(231a)	E £35
2834 + ☆	30c. light blue, an ungummed imperf. horizontal pair from the right of the sheet, fine. Cat. £200 (see photo-plate IX)	(232a)	E £70
2835 + ☆	60c. green, a large part o.g. imperf. vertical pair from the right of the sheet, brownish gum, otherwise fine. Cat. £200 (see photo-plate XI)	(233a)	E £80
2836 + ☆	75c. yellow-brown, a large part o.g. imperf. vertical pair from the right of the sheet, fine. Cat. £140 (see photo-plate XI)	(234a)	E £60
2837 + ☆	1933 Balbo \$4.50 on 75c., large part o.g., fine. Cat. £300 (see photo-plate XI)	(235)	E £80
2838 + ☆	— Another copy, part o.g., a few short perms., otherwise fine. (see photo-plate XI)	(235)	E £60
2839 + ☆田	— The same but in an unmounted mint (2) or o.g. block of four, fine. Signed Bolaffi. Cat. £1200+ (see photo-plate XI)		E £460
1933 Humphrey Gilbert			
2840 ☆田	The set in mint or large part o.g. blocks of four, fine. Cat. £320+	(236-249)	E £100
2841 P	1c., three Die Proofs in varying shades of grey-black on white wove watermarked paper, fine		E £130
2842 ☆	1c. slate, a mint horizontal pair showing a complete offset on reverse, fine (see photo-plate XI)	(236 var.)	E £40
2843 ☆	2c. green, an imperf. o.g. vertical pair, fine. Cat. £60	(237a)	E £15
2844 ☆田	The same in a mint block of four from the foot of the sheet, slight wrinkling, otherwise fine. Cat. £120	(237a)	E £30
2845 ☆	The same value but variety double printed, part o.g., fine. Cat. £400 (see colour photo on front cover)	(237b)	E £150
2846 ☆	Another copy of this variety, part o.g., fine (see photo-plate XI)	(237b)	E £150
2847 ☆	4c. carmine, an unmounted mint vertical pair imperf. horizontally, upper stamp lightly creased, otherwise fine. (see photo-plate XI)	(239 var.)	E £50
2848 ☆	The same value but a completely imperf. vertical pair from the foot of the sheet, mint, fine. Cat. £45	(239a)	E £15
2849 ☆田	The same variety but in an o.g. block of four from the foot of the sheet, slightly wrinkled, otherwise fine. Cat. £90	(239a)	E £25
2850 ☆	5c. violet, an o.g. imperf. vertical pair, slight faults, fine appearance	(240 var.)	E £20
2851 ☆	8c. error of colour brownish red, mint, fine. Cat. £250 (see photo-plate XI)	(242a)	E £80
2852 ☆	9c. ultramarine, a mint imperf. horizontal pair from the top of the sheet, slight gum wrinkling, otherwise fine. Cat. £150	(243a)	E £40
2853 ☆	10c. brown-lake, a part o.g. imperf. horizontal pair from the right of the sheet, fine. Cat. £300 (see photo-plate XI)	(244a)	E £80
2854 P	14c. Die Proof in black on white wove watermarked paper (55 x 66mm.) fine. (see photo-plate X)		E £50
2855 P	15c. Die Proof in black on white wove watermarked paper (61 x 69mm.) fine. (see photo-plate X)		E £50
2856 ☆	15c. claret, an o.g. imperf. horizontal pair, natural paper creasing, otherwise fine (246 var.)		E £20
2857 P	20c. Die Proof in black on white wove watermarked paper (74 x 59mm.), fine (see photo-plate X)		E £50
2858 P	A similar Proof but slightly cut-down (54 x 51mm.), fine		E £40

On all lots sold a premium of 10% (+ VAT) on the hammer price will be payable by the buyer

Newfoundland (continued)
1933 Humphrey Gilbert

Lot No.		Est. Value
2859 P	20c. grey-green, two engravers Die Proofs, the first with break in background under "Ramea", the second corrected and endorsed "29-6-33 flaw erased" in pencil in margin, fine (see photo-plate XI)	E £120
2860 ☆	24c. maroon, a mint imperf. horizontal pair, traces of wrinkling, otherwise fine. Cat. £120 (see photo-plate XII)	E £50
2861 ☆	A similar pair, o.g., gum uneven at left, otherwise fine	E £35
2862 ☆	The selection of 57 items including 1c. imperf. pairs (2) and ungummed blocks of four (2), 2c. imperf. pairs (2) and strip of three, 3c. imperf. between stamp and right sheet margin 4c. imperf. pair and ungummed block of four, values to 32c. perf. 14 and 2 sets, o.g. or large part o.g., fine	E £250
2863 ☆田	1937 Long Coronation set in blocks of four including each value in line perf. 14 and perf. 13½ except 1c. perf. 14, also comb perf. 13 except 7c. and 14c., the 3c. with both dies, o.g. or part o.g., mainly fine	E £90
2864 ☆	— 7c. ultramarine comb perf. 13, large part o.g., fine. Cat. £70	E £15
2865 ☆	— 8c. scarlet, an o.g. horizontal pair imperf. vertically, slight gum faults, otherwise fine. Cat. £500 (see photo-plate XII)	E £300
2866 ☆	— the selection of 55 items including 1c. "Flash-hook" variety single and on used block of four, 3c. Die II ungummed imperf. pair, 14c. re-entry to Dog, comb perf. 7c., 15c. to 48c., also 1935 Silver Jubilee and 1937 Coronation sets etc., o.g. or large part o.g., fine ..	E £120
2867 ☆	1938 2c. green, an o.g. with and without wmk. horizontal pair from the right of the sheet, fine. Cat. £130	E £50
2868	The Collection, issues from 1910, 369 stamps, including 1910 to 15c., 1911 set, 1911-16 to 15c., 1919 to 36c., 1919 \$1 on 15c., 1921 wide spacing 35c. (2, one no stop), 1923-26 to 24c., 1928-29 to 30c., 1929-31 to 20c., 1931 with and without wmk. sets, 1932 to 30c., 1932 to 30c., 1933 Air set, 1933 to 32c., etc., many o.g. or part o.g., fair to fine	E £350
2869 ☆	The collection of issues from 1938 in green stockbook, few hundred stamps, including 1938 2c. imperf. between stamp and margin, 1941-44 set in blocks of four, 7c. pair with and without wmk., commemoratives to 1947 include blocks of four, also 1939-49 postage dues with perf. 11 x 9 3c., 4c. and 10c. block of nine with "LUE" variety and Airways labels Western Canada block of four, Maritime and Newfoundland Irregular block of twenty-two etc., large part o.g., mostly fine	E £130
T 2870 ☆	NEW GUINEA: 1914 1d. on 5pf., variety surcharge double, mint, tiny traces of stains, fine. Unpriced. With B.P.A. certificate (1978)	E £80
T 2871 + ☆	— 1939 Air set, unmounted mint, ½d. a little wrinkled, £1 with part imprint, fine. Cat. £400 (for 10/- see photo-plate XII)	E £150
T 2872 ☆	NEW HEBRIDES: 1938, set, o.g., 40c. with small stain or inclusion, otherwise fine. Cat. £190	E £40
2873	— The Collection, 94 stamps, including 1911 set, 1921 1d. to 6d., 1925 set, 1938 set, 1953, 1957 sets, Postage Dues with 1938 set, etc., o.g. or part o.g. except three, chiefly fine	E £75

On all lots sold a premium of 10% (+ VAT) on the hammer price will be payable by the buyer

TELEPHONE ANSWERING SERVICE

When our offices are closed a telephone recording service is in operation. You may telephone any time of the day or night.

Be sure to give your NAME and ADDRESS before the message.

If recording bids, please give:

1. Date of sale.
2. Lot numbers, country and bids (in that order please).

Lot No.

Est. Value

NEW SOUTH WALES

- 2874 ○ 1850 Sydney view 1d. Plate I (pair), Plate II on dated piece with 3d., 2d. Plate II (two singles one in a lilac shade, the other retouched, pair and strip of 3, Plate III single, 3d. all used, margins at places, poor to good, some defects E £200
- T 2875 ○ — The selection of 8 "Sydney View" 1d. or 2d., including 1850 1d. first issue on soft yellowish paper, 1d. gooseberry-red, 2d. Plate III (5), one on piece, used margins all round but defects E £130
- 2876 ☆ — 1882-93 5d. blue-green, an imperf. pair, part o.g., a little wrinkled or creased but with good to large margins all round. Cat. £275 (233e) E £50
- 2877 The Collection of 256 issues from 1851, including 1851-52 1d. (block of 4, pair, single on piece with 2d.), a range of the 1851 and 1853 2d., 1852 3d., (2), 1853 6d. (6), 8d. (2), later Imperfs. with diadem type including 1/- wmk. "8" (2), later issues with 1897 Charity set, chiefly used, poor to good with some faults E £440

NEW ZEALAND

- T 2878 ☆ 1906 Christchurch Exhibition 6d., part o.g., slight gum thins, fresh. Cat. £180 ... (427) E £40
- T 2879 P田 1915 imperf. Proofs, ½d. in green, a block of four, 1½d., 2d. and 3d. in black in blocks of six (3 x 2), all on thick glazed paper, fine E £30
- T 2880 ☆ 1925 Dunedin Exhibition 4d. showing "POSTAGE" at right, part o.g., fine. Cat. £190 (538a) E £70
- T 2881 ☆田 1935 Silver Jubilee set in blocks of eight (2 x 4) from tops of sheets, unmounted mint, fine. Cat. £169 (570-572) E £40
- 2882 ☆ Postal Fiscal: 1931-40 £4.10s. deep olive-grey, part o.g., trace of stains on face. Cat. £1300 (see photo-plate XIII) (F167) E £250
- T 2883 ☆田 Official: 1916 8d., both perfs., se-tenant in block of four, mint or part o.g., fine. Cat. £100 (092b) E £40
- T 2884 ☆ — 1916-27 perf. 14 x 13½ 8d., part o.g., fine. Cat. £140 (096) E £60
- 2885 A Collection of 338 issues to about 1918, including Full Face issues, later Queens, Edwards, Postal Fiscals with o.g. to £1, etc., poor to good E £150
- 2886 ☆ The Collection on leaves, a few hundred stamps, including 1915 to 1/-, 1920 Victory, 1925 Exhibition, 1926 Admiral 2/-, 3/-, 1935 to 3/-, 1940 Centenary, 1947-52 to 3/-, 1953-58 to 10/-, 1960-66 to £1, later issues to about 1965, some Postage Dues and Ross Dependency, etc., o.g. or large part o.g., chiefly good to fine E £120
- T 2887 The selection on leaves, 143 stamps, including 1882-1900 various perfs. with values to 1/-, Pictorial issue with values to 2/-, 1901 Pirie paper, mixed perfs. ½d. pair, George V head types, with values to 2/- used, etc., part o.g., unused and used, poor to fine E £40
- T 2888 ○田 KING EDWARD VII LAND: 1908 Shackleton Expedition 1d. rose-carmine, a block of four from left of sheet with arrow in margin, neatly cancelled, a few short perfs., fine. Cat. £180+ (A1) E £60
- T 2889 ○田 — ditto. the same value in a complete pane of sixty (6 x 10), with sheet margins three sides, neatly cancelled by fine strikes of the "BRIT. ANTARCTIC EXPD./N Z/2.30PM/MR 4/09" circular datestamps, the pane still with full gum, some slight wrinkling, fine and rare. Cat. £2700 (A1) E £1000
- T 2890 ☆田 VICTORIA LAND: 1911 ½d. GREEN, A BLOCK OF TEN (5 x 2) FROM LOWER-RIGHT CORNER OF SHEET, TWO STAMPS SHOW THE DAMAGED "A" IN "VICTORIA", UNMOUNTED MINT EXCEPT ONE PART O.G., THE BLOCK HAS BEEN FOLDED THROUGH PERFS. IN TWO PLACES, FINE AND EXTREMELY RARE. CAT. £6000+ (SEE PHOTO-PLATE XII) (A2) E £2000
- T 2891 ○田 — ditto. the same value in a neatly cancelled block of four from upper-left corner of the sheet, fine. Cat. £2400+ (see photo-plate XII) (A2) E £750

NIGER COAST PROTECTORATE

- 2892 ○ 1893 (3 Sept) ½d. in red on half of 1d., an unsevered pair, used, blue crayon mark partly erased, otherwise fine. With B.P.A. certificate (1972). Cat. £425 (see photo-plate XII) (7a) E £80

Niger Coast Protectorate (continued)

Lot No.		Est. Value
1893 December		
2895 Δ	— Another copy neatly cancelled on small piece, fine. (see photo-plate XII)	(11) E £80
2894 ☆	Type 4, ½d. in green on 2½d., part o.g., fine. Cat. £300 (see photo-plate XII)	(11) E £80
2895 Δ	— Another copy neatly cancelled on small piece, fine. Cat. £300 (see photo-plate XII) (11)	E £80
T 2896 O	— ½d. in vermilion on 2½d., used, faint stains on a few perf. tips, otherwise fine. Cat. £325 (see photo-plate XII)	(12) E £80
2897 ☆	— ½d. in carmine on 2½d., part o.g., centred to right, fine. Cat. £325 (see photo-plate XII)	(13) E £70
2898 O	— ½d. in blue on 2½d., lightly cancelled, fine. Cat. £375 (see photo-plate XII)	(14) E £90
2899 O	Type 5, ½d. in vermilion on 2½d., rather heavily cancelled. Cat. £350	(17) E £40
2900 ☆	Type 6, ½d. in vermilion on 2½d., part o.g., a little rubbed, otherwise fine. Cat. £225	(19) E £40
2901 O	Type 7, ½d. in violet on 2d., used, centred to upper-left, fine. Cat. £225	(20) E £50
2902 ☆	— ½d. in vermilion on 2½d., part o.g., centred slightly to left. Cat. £225 (see photo-plate XII)	(21) E £70
2903 O	Type 9, ½d. in blue on 2d., used, slightly discoloured. With B.P.A. certificate (1978). Cat. £700 (see photo-plate XII)	(30) E £100
2904 ☆	— ½d. in green on 2½d., part o.g., fine. Cat. £325 (see photo-plate XII) With B.P.A. certificate (1978)	(33) E £80
2905 Δ	Type 10, ½d. in green on 2½d., lightly cancelled on small piece, fine. Cat. £500 (see photo-plate XII)	(35) E £140
2906 ☆	Type 11, 1/- in violet on 2d., part o.g., tiny mark on surface, fine. Cat. £400 (see photo-plate XII)	(37) E £100
2907 Δ	1894 Opobo Provisional "½" on half 1d. dull blue, pinhole in "1" of "½", otherwise fine used on piece with 2d. Cat. £225+. With B.P.A. certificate (1982)	(57,3) E £40
2908 Δ	— Surcharge 12mm. "1" on half of 2d., lightly cancelled on piece. Cat. £350 (see photo-plate XII)	(59) E £100
2909 Δ	— A similar lot but right-hand half (see photo-plate XII)	(59) E £100
2910 Δ	— Another example lightly cancelled on piece, a little soiled	(59) E £70
2911 Δ	1894 "½" in blue on bisected 1d. vermilion, used on small piece. Cat. £225	(64) E £50
2912 Δ	1894 (August 10) ½d. on 2½d. blue, lightly cancelled on small piece. Cat. £200	(65) E £60
2913	A Collection of 116, including 1892-94 to 1/- (4), 1893 ½d. on 2½d. (two different), 1893-94 to 1/- (5), 1894 to 1/- (8), 1894 "½" in red on half 1d. blue, "½" in black on half 1d. vermilion, 1897 to 10/- (4), etc., part o.g. or used, mainly fair to fine	E £270
T 2914 P	NIUE: 1920 ½d. to 1/-, six values, Imperf. Plate Proofs in horizontal pairs in issued colours, fine	E £65
T 2915 P	— 1925-27 4d. Proof of frame, Proof of centre vignette and Proof of completed design, two with large margins, fine	E £40
T 2916 ☆	— 1935 Silver Jubilee 2½d. vertical pair, variety Imperf. horizontally, o.g., fine and rare. Cat. £550 (see photo-plate XIII)	(70b) E £200
2917 ☆	NORFOLK ISLAND: The complete Collection (without "SPECIMEN" overprints) to 1965 Gallipoli, o.g. or part o.g., chiefly fine. Cat. £418	(1-58) E £50
NORTH BORNEO		
2918 ☆	1889 \$10 brown, variety "DOLLAPS", for "DOLLARS", part o.g., stain, a little creased and some perfs. missing. Cat. £850 (see photo-plate XIII)	(50b) E £120
2919 O	1901-05 \$10 variety overprint inverted, a cancelled copy from bottom of sheet, fine. Cat. £350	(145a) E £60
2920 ☆	1911 25c. to \$10, set of six, part o.g., mostly fine. Cat. £180	(178-183) E £40
2921 ☆	1916 Cross in vermilion set of 13 and additional 2c. and 4c. values, o.g. or part o.g., chiefly fine. Cat. £450 (for 25c. see photo-plate XIII)	(189-201) E £150
2922 ☆	— ditto. 25c. green, part o.g., fine. Cat. £200. With "Royal" certificate (1971)	(201) E £60
2923 ☆	1916 Cross in carmine set of 12, o.g. or part o.g., mainly fine. Cat. £600 (for 25c. see photo-plate XIII)	(203-213) E £200
2924 O	1918 Red Cross \$5 lake, \$10 brick-red, both with violet cancellations, fine. Cat. £800 (see photo-plate XIII)	(233,234) E £250

North Borneo (continued)

Lot No.		Est. Value
2925 ○	1918 Red Cross Four Cents overprint on \$5 lake and \$10 brick-red, lightly cancelled, fine. Cat. £800 (see photo-plate XIII) (251,252)	E £300
2926 ☆	1925-28 set, o.g. or part o.g., mainly fine. Cat. £275 (277-294)	E £90
2927 ☆	1931 set, o.g. or part o.g., chiefly fine. Cat. £170 (295-302)	E £60
T 2928 ☆	1939, 1945 BMA and 1947 sets to \$5, o.g. or large part o.g., mostly fine. Cat. £342 (303-317,320-349)	E £90
2929 ☆	Postage Due: 1902-05, overprint at top 4c. black and carmine, a block of six (3 x 2) from right of sheet, unmounted mint or o.g., a little wrinkled or creased, fine. Cat. £450 (D35)	E £100
2930	— The Collection of 116, including 1895 with values to 24c. and reading downwards 18c., horizontal overprint 8c. stop after "DUE", 1902-05 vertical overprint 3c., 5c., 8c., horizontal at top 2c., 4c., horizontal at centre 4c. double overprint, 6c. inverted overprint, 1920-31 to 16c., 1926-31 to 16c., 1939 to 16c., etc., mainly o.g. or part o.g., a few are cancelled	E £180
2931	A Collection of about 640, including 1886 3c. on 4c., 5c. on 8c., 1882-87 error 1c. pink in strip with two 4c., 1890 2c. on 25c., 8c. on 25c., 1891 and 1892 surcharges, 1899 and 1904-05 4c., surcharges, 1909-22 to 24c., 1911 \$5 (2), 1918 Red Cross to \$2, 1922 Exhibition to 50c., 1925-28, 1931 to \$2, George VI with values to \$5, etc., many o.g. or part o.g. but including cancelled examples, poor to fine	E £550
2932	The collection in red album, few hundred stamps, including issues from 1883, 1889-92 set with forgeries and imperfs., 1894 issue with perfs., 1904-05 surcharges, 1909-22 set, 1916 overprints to 24c., 1918 Red Cross surcharges to \$2, 1925-28 to \$2, 1945 BMA sets, issues to 1961 sets and \$25 blue Revenue, large part o.g. or used, fair to fine	E £280
2933 ☆	NORTHERN NIGERIA: 1912 set, part o.g., a few faults including the marginal £1 buckled. Cat. £190 (40-52)	E £40
2934	NORTHERN RHODESIA: 1925-29 values to 20/- and 1929 Postage Due set, mostly part o.g., a few used, chiefly fine (1-17,D1-4)	E £80
2935 ☆	— 1963 3d. variety value omitted and white Eagle, also another copy with value misplaced over POSTAGE, unmounted mint, fine (78Eb, 78var.)	E £25
2936	— The Collection of 121, including 1925-29 to 10/-, George VI to 20/-, E.II to 20/-, etc., mainly o.g. or part o.g., good to fine	E £70
2937 ☆	— The selection, 84 stamps, including 1938-52 with values to 20/-, 1953 set to 20/- (2), 1963 set, etc., part o.g., chiefly fine	E £20
NOVA SCOTIA		
2938 P	1851-57 1d. PLATE I, PLATE PROOF BLOCK OF 16 IN BLACK FROM THE UPPER-RIGHT CORNER OF THE SHEET ON WOVE PAPER, SHOWING MAJOR RE-ENTRY IN No. 19 AND MINOR PLATE FLAWS ON Nos. 9, 28 AND 38, SOME MOSTLY MINOR FAULTS BUT VERY RARE. ONLY ONE SHEET ON WOVE PAPER BELIEVED TO HAVE BEEN PULLED (SEE PHOTO-PLATE XIII)	E £1000
2939	— 6d. deep green, unused appearance, margins three sides, some thinnings and faults but deep colour and fine looking. Cat. £10,000 as unused (see photo-plate XIII) (6)	E £600
2940 ○	— 6d. deep green, lightly cancelled, margins all round, a good copy of this scarce stamp. Cat. £950 (see photo-plate XIII) (6)	E £160
2941	— 1/- purple, unused appearance (cleaned), small margins all round, attractive. Sold "as is" (see photo-plate XIII)	E £300
2942	— The selection of Pence issues, 18 items, comprising 1d. plate proof in black, 1d. (5) and on piece with bisected 3d., 3d. (7) and bisected on piece, 6d. yellow-green (2) and 1/- reprinted plate proof on card, unused appearance or used, stamps mostly four-margined, some defects but good appearance.	E £525
2943	1860-63 The selection of Cents issues, 88 items, including Plate proofs, yellowish paper 1c. blocks of four and six, 2c. (3), 5c. with used, 8½c. blocks, 12½c. blocks of four (3), white paper 1c. used pair, 2c. blocks of four (3), 5c. with used, 8½c. two blocks of four, 12½c. pair, part o.g., some faults, otherwise fine	E £360
2944	The Collection of 34, including 1851-57 1d. (3), 3d. (4), 6d. (2), 1/-, 1860-63 1c., 2c., 5c., 8½c., 10c., 12½c. trials on India paper, etc., poor to good, some faults	E £200

Lot No.		Est. Value
2945 ☆	NYASALAND: 1895 no wmk. 2d., 2/-, 1896 2/6 (used), 1897 4/- (creased), a few others with small faults but mostly part o.g., Cat. £145 (22-25, 37,50)	E £18
2946 ☆	— 1898 setting II 1d. vermilion and deep ultramarine without Control at back, unused, a little cut into at left, slightly soiled and hinge remainder on reverse, scarce. With B.P.A. certificate (1984). Cat. £650 (56a)	E £75
T 2947 ☆	ORANGE FREE STATE: 1905-09 Mult. Crown 4d., a large part o.g. horizontal pair, one stamp the "IOSTAGE" variety, some split perfs. and a little creased and soiled. Cat. £180 (150,150a)	E £50
T 2948	— The Collection on leaves, a few hundred stamps, including 1868-90 to 1/-, 1877 4 on 6d., 1882 3d. on 4d., and other surcharges, British Occupation 1900 raised and level stops values to 5/-, some varieties, 1903-04 set, some Boer War postmarks, Telegraph and Fiscal stamps, unused or used, fair to good	E£60
2949 ☆	PAPUA and PAPUA NEW GUINEA: The George VI and E.II selection, 260 stamps, including 1938, 1939 and 1941 Air sets (2 of each), 1952-58 to 10/- and £1 (2 of each), 1961 Council, 1963, 1964-65, 1966 1968-69 sets, Postage Dues with 1960 (March 1) type II surcharge 1d. on 6½d. to 3/- and 2½d., 1960 (June 2) set, etc., unmounted mint or part o.g., chiefly fine	E £200
2950 ☆	PITCAIRN ISLANDS: 1967 ½c. on ½d. variety deep brown omitted, also another copy with deep brown misplaced and a normal for comparison, unmounted mint, fine. Cat. £225+ unlisted (69Ea and var.)	E £70
2951 ☆	— 1969 Fletcher Christian's Cave 15c. variety Queen's Head omitted, unmounted mint, fine and rare. Cat. £350 (see photo-plate XIV) (102a)	E £200
2952 ☆	— A Collection of 104 issues to 1977, including 1940 to 2/6, 1949 UPU set, 1957-58 to 2/6, 1963 Freedom from Hunger 2/6 (block of four), 1964-65 to 8/-, 1965 ITU sets in blocks of four, 1967 to 45c. on 8/-, etc., o.g. or part o.g.	E £90
2953 ☆	— The Collection, complete to 1964 4/-, unmounted mint or part o.g., fine. Cat. £370 (1-47)	E £50
2954 ☆	— The Collection on leaves, complete to 1971 Royal Visit (without 1969-75 50c. and \$1 but with a few additional George VI), large part o.g., chiefly fine	E £40
2955 ☆	— The Collection on leaves, complete to 1968 Handicrafts, part o.g., some a little stuck down (1-91)	E £30
PRINCE EDWARD ISLAND		
2956 ☆	1861 perf. 9 2d., three part o.g. copies, small faults but good appearance. Cat. £480 (2)	E £120
2957 ☆	— ditto. 3d. blue, part o.g., pulled perf. at bottom, otherwise fine. Cat. £350 (see photo-plate XIII) (3)	E £70
2958 ☆	1863-68 yellowish toned paper, perf. 11½-12 9d. lilac, a horizontal pair from the left of the sheet variety imperf. vertically, large part o.g., small thin and light crease between the stamps, short perfs. at top, otherwise fine. (see photo-plate XIV) (19var.)	E £100
2959 ☆	— ditto. compound perf. 2d. part o.g. and 5d. unused, small faults. Cat. £320 .. (22,23)	E £50
2960 ☆田	1870 bluish-white paper 2d. rose pink, a block of four from the top of the sheet variety imperf. horizontally, mint (hinged in margin only), slight bends, fine. With Brandon certificate (1983) (see photo-plate XIV) (28 var.)	E £60
2961 ☆田	— ditto. 3d. blue, a sheet of 30, mint, a few tiny gum faults, otherwise fresh and fine. Cat. £180+ (30)	E £70
2962 ☆	— ditto. 3d., a horizontal pair from the right of the sheet, variety imperf. between stamps, o.g., fine. Cat. £250 (see photo-plate XIV) (30a)	E £100
2963 ☆	— ditto. 4d. black, a horizontal pair from the right of the sheet, variety imperf. between the stamps, part o.g., a little stained, otherwise fine. Cat. £110 (31a)	E £30
2964 ☆	The selection of Pence Issues, 74 items including 1862 1d., 2d. single and block of four Plate Proofs in black, 1863-68 1d. Imperf. pair, 2d. Plate Proofs in issued colour, 2d. block of twelve and thirty, 4d. Plate Proof block of four, 1870 2d. block of six with "TWC" variety, sheet of sixty, 3d. Plate Proofs and sheet of thirty, 4d. the same, 1870 4½d. currency (9), large part o.g. or unused, fair to fine	E £330
2965 ☆	— 1872 6c. black, a horizontal pair variety imperf. between, large part o.g., a little stained and small paper inclusion on one, otherwise fine. Cat. £190 (see photo-plate XIV) (41b)	E £50

Lot No.

Est. Value

2966 ☆	The selection of Cents issues, 72 items, including perf. 11½-12 1c. Plate Proof, 3c. Plate Proof blocks of four (3) in black, two with "stop after PRINCE" variety, the same on issued stamp (3) one in block of four with normals, perf. 12-12¼ 2c. (9), 6c. irregular block of eighteen, 12c. plate proofs in issued colour and in black in block of four, perf. 12½-13 1c., 3c. with stop variety (3), compound perf. 1c., 3c., large part o.g. or unused, condition mixed	E £280
2967 ☆	QATAR: 1957-59 1n.p. on 5d. to 1r. on 1/6 (2), type I 2r. on 2/6 to 10r. on 10/- (2), type II 2r. on 2/6 to 10r. on 10/-, 1957 Scouts (2), 1960 and 1961 sets, large part o.g., chiefly fine. Cat. £188	E £30
2968 ☆田	— ditto. Type I 2r. on 2/6 to 10r. on 10/- in unmounted mint corner blocks of four (mounted in margin), fine. Cat. £176	E £40
2969 ○	QUEENSLAND: 1860 1d. carmine-rose, lightly cancelled, margins showing portion of adjoining stamp at left, fine. Cat. £800. With B.P.A. certificate (1960) (see photo-plate XIII)	E £120

RHODESIA

2970 ☆	1896 (April) Matabele Provisional set, part o.g., the first two with perf. faults or creases, the last fine but for a couple of blunt perfs., the 1d. on 3d. with B.P.A. certificate (1967). Cat. £1375	E £150
2971 ○	1897 (Jan.) £2 rosy-red, a fine neatly cancelled copy. Cat. £400 (see photo-plate XIII) (74)	E £100
T 2972 S	1898-1908 1d., 4d., 6d., 1/- and 5/-, all perforated "SPECIMEN" (Samuel type R5), part o.g. or small part o.g., some light staining or blunt perfs., otherwise chiefly fine	E £50
T 2973 ☆	— 1d. red, an o.g. horizontal pair from the right of the sheet, vertically imperf. between and at left, tiny paper flaw at right, fine. Cat. £325 (see photo-plate XIV) (78a)	E £100
T 2974 ☆	— 2½d. dull blue, a large part o.g. horizontal pair imperf. vertically, one toned perf. and vertical crease just affecting frame of one stamp, otherwise fine. Cat. £500 (see photo-plate XIV) (80a)	E £120
T 2975 ○田	— £2 brown, a lightly cancelled block of four, fine. Cat. £108+	E £35

1910-13

T 2976 ☆	Perf. 14 4d. brown-purple and orange, variety gash in ear, large part o.g., few small stains, otherwise fine. (see photo-plate XIV) (139 var.)	E £90
2977 ○	— 8d. greenish black and purple, 2/- black and dull blue, 3/- green and violet, used (lightly cancelled), some faults, each with colour runs, good appearance. Cat. £210 (148, 154, 158)	E £20
2978 ☆	— 5/- crimson and yellow-green, large part o.g., light bend, otherwise fine. Cat. £275 (see photo-plate XIV) (160a)	E £100
2979 ☆	— 7/6 carmine and light blue, large part o.g., some slight gum crackling or wrinkling, otherwise fine. With "Royal certificate (1981). Cat. £900 (see photo-plate XIV) (161)	E £300
T 2980 ☆	Perf. 15 ½d. blue-green, large part o.g., faults and slight soiling but of good appearance. Cat. £275 (167)	E £44
T 2981 ☆	— 1d. carmine, part o.g., small faults but of good appearance. Cat. £350 (170)	E £44
T 2982 ☆	— 2d. black and grey, small part o.g., gum much disturbed and a few stains, good appearance. Cat. £550 (171a)	E £80
T 2983 ☆	— 2½d. ultramarine, part o.g., light bend and few slight gum or paper thins, fine appearance. Cat. £140 (172)	E £20
2984	The selection comprising perf. 14½d., 4d. (2), 5d. (2), 6d., 8d., 10d., 1/-, 2/6, 3/-, 7/6 (2), perf. 15 4d., perf. 13½ 2½d., 8d., part o.g., also 2/6, perf. 15 3d., perf. 13½ ½d., 1d. used, some with faults to perfs. or gum etc. "Royal" certificates (1981) to both 7/6 and 8d. (for both 7/6 see photo-plate XIV) (Bet. 119-185)	E £850
2985	The Collection of 55 including values to £1, shades, perfs., a few varieties, etc., 25 are o.g. or part o.g., mainly fair to fine	E £800

Rhodesia (continued)

Lot No.		Est. Value
1913-22		
T 2986 P	Perf. 14 1d. horizontal pair imperf. vertically each with a punched hole (Waterlow archives), o.g., fine	E £50
T 2987 O	— 1d. rose-carmine, a horizontal pair imperf. between, neatly cancelled, slightly stained on reverse, otherwise fine. Cat. £500 (see photo-plate XIV)	E £120
T 2988 O	Perf. 14 x 15 ½d. green, used, off-centre, few slightly blunt perfs., otherwise fine. Scarce. Cat. £190	E £70
2989 ☆	Head Die II, perf. 14 £1 black and violet, part o.g., fine. Cat. £800 (see colour photo on front cover)	E £250
2990 ☆田	Head Die III, perf. 14 3/- chestnut and light blue, an unmounted mint or o.g. block of four from the foot of the sheet with part imprint, trace of few light gum stains and paper very slightly toned, otherwise fine. Scarce and most attractive. Cat. £560+ (see photo-plate XIV)	E £250
2991 Δ田	— 10/- carmine-lake and yellow-green, a block of four on small piece, lightly cancelled, one stamp with small surface fault and a few toned or soiled perfs., otherwise fine. Attractive. With "Royal" certificate (1983). Cat. £900+ (see photo-plate XIV)	E £350
2992 .	The Collection of 159, including shades, dies, perfs., values to £1, etc., part o.g. or used, poor to fine	E £440
2993 ☆	1965 I.T.U. to 1966 to £1, also 1965 Postage Due set, all large part o.g., chiefly fine. Cat. £175	E £25
2994	The Collection of 152 issues from 1912, including 1892 the four surcharges, 1896-97 to 10/-, 1897 to £1, 1898-1908 to £2, 1905, Falls to 5/- (2), 1909-12 to £2 (tear and crease), etc., many used, poor to fine	E £350
2995	The selection, 83 stamps, including 1892 values with £1, £5 (2) fiscally cancelled, 1892-94 3/-, 4/-, 1896-97 to 5/-, 1896 Matabele provisional 3d. on 5/-, 1896 3d., 1/-, 1898-1908 £2, 1909-12 £1, 1913-22 "Admirals" values to 5/-, Southern Rhodesia 1931-37 to 5/- with some perf. changes, Northern Rhodesia 1925-29 to 20/- and high values of George VI and E.II, part o.g. or used, mixed condition	E £300
T 2996	The selection, 11 stamps, including 1892 Imperf. Proof in brown with value tablet black, on gummed paper but creased, 1910-13 3d. (2), 4d. (2), 6d., 8d., 10/-, part o.g., some soiled perfs. at top, 1909-12 4d. with overprint inverted, etc., part o.g. and used, fair to fine	E £175
ST. HELENA		
2997	A Collection of 140 Queen Issues, including 1856 6d. (2), 1861 6d. (2), 1863 1d. (6), 4d., 1864-80 with values to 5/- (3), 1884-94 to 1/- (3), 1890-97 to 10d. (4), etc., many used, poor to fine, some faults	E £220
2998 ☆	1908 10/- green and red on green, part o.g., fine. Cat. £275 (see photo-plate XV)	E £80
2999 ☆	— Another copy, part o.g., a trifle rubbed but fine	E £70
3000	The Collection of 44 issues to 1908, including Queen issues with 1864-80 5/- (2), 1890-97 to 10d., 1903 to 2/- (2), etc., part o.g. or unused except two, fair to fine	E £60
T 3001 ☆田	1912-16 set with the additional 1d. shade in mint blocks of four, all from the foot of the sheets, few slight wrinkles, otherwise fine. Cat. £576+	E £180
1922-37		
3002 ☆	Mult. CA £1 grey and purple on red, part o.g., fine. Cat. £600 (see photo-plate XV)	E £250
3003 ☆	Another copy, part o.g., few slightly blunt perfs., otherwise fine (see photo-plate XV)	E £200
3004 O	The same value but lightly cancelled, a few slightly soiled perfs., otherwise fine. Cat. £850 (see photo-plate XV)	E £300
T 3005 ☆田	Script ½d. and 2d. unmounted mint blocks of four from the lower-left corners of the sheets, one stamp in each with variety cleft rock, ½d. with brown gum, otherwise fine. Cat. £78+	E £15
T 3006 ☆田	— 3d. block of four from the top-left corner of the sheet, one stamp with variety broken mast, unmounted mint and fine. Cat. £50+	E £15

St. Helena (continued)

1922-37

Lot No.		Est. Value
T 3007 ☆	Script 3d., a pair from the lower-left corner of the sheet, one stamp with variety cleft rock, another pair, one stamp with variety torn flag, unmounted mint, the first a trifle faded, the last with two tiny stain spots, otherwise fine. Cat. £110+ (101b,101c)	E £20
T 3008 ☆	— 5d., unmounted mint from the lower-left corner of the sheet with variety cleft rock, fine. Cat. £100	E £30
T 3009 ☆	— 6d., an unmounted mint horizontal pair from the left of the sheet, one stamp with variety broken mast, fine. Cat. £100+	E £30
T 3010 ☆	— The same value but in an unmounted mint horizontal pair from the lower-left corner of the sheet, one stamp with variety cleft rock, fine. Cat. £90+	E £25
T 3011 ☆田	— 8d., an unmounted mint block of four from the lower-left corner of the sheet, one stamp with variety cleft rock, few tiny natural gum flaws, fine. Cat. £132+ (105,105c)	E £35
3012 ☆	1934 Centenary set, o.g. or part o.g., fine. Cat. £450	E £150
3013 ☆	— Another o.g. or part o.g. set, mostly fine	E £130
3014 ☆	A Collection of 61 George V issues, including 1912-16 to 3/-, 1922-27 Mult. 4d. to 5/-, Script to 10/-, etc., o.g. or part o.g., chiefly fine	E £100
T 3015 ☆	1938-44 and 1949 new colours sets, unmounted mint, some a trifle toned, otherwise fine. Cat. £130+	E £35
3016	A Collection of 159 issues from 1902 to 1953, including 1903 to 2/- (3), 1912-16 to 3/- (3), 1922-37 Mult. CA to 5/-, Script to 10/-, 15/- (overprinted "SPECIMEN"), 1938-44 to 10/- (2), part o.g. and used, mainly fair to fine	E £300
3017	A Collection of 181 issues from 1938 to 1973, including 1938-44 to 10/-, Silver Wedding 10/- (2), 1953 to 10/-, 1961-65 to £1, 1968 to £1, etc., o.g. or part o.g. except five	E £70

ST. KITTS-NEVIS

St. Christopher

3018 E	1860 (c) bogus engraved Essay in black (1mm. margins) and in greenish-blue (2mm. margins), in a design similar to the first issue of St. Lucia but with a different background and inscribed "ST. KITTS", first a little thinned	E £15
3019 E	— Similar bogus Essays in black (14mm. to 20mm. margins), blue (6mm. margins), and brown (3mm. margins), a little soiled	E £40
3020 ☆	1885 ½d. on half of 1d. carmine, a part o.g. strip of 3, fine. With "Royal" certificate (1957). Cat. £66+	E £40
3021 ☆田	1886 1d. on 6d. green, a mint or o.g. block of ten (5 x 2), being the lower two rows of the setting, few faint stain spots and one stamp with damaged corner, otherwise fine. Cat. £160+	E £40
3022	The Collection of fifty-two, including 1870-76 perf. 12½ 1d. (10 one with sideways wmk.), 6d. (2), perf. 14 1d. (3), 6d. (2), 1879 2½d., 4d., 1882-90 with 2½d. red-brown (2), 4d. blue, 6d., 1/- (4) and a range of surcharges, part o.g. or unused except for Antigua 1d. cancelled "A12", fair to fine	E £400
3023	The Collection of 38, including 1870-76 to 6d. (3), 1879 2½d. (2), 1882-90 with 2½d. red-brown (2), 4d. blue, 6d., 1/- (2), etc., some part o.g., poor to fine	E £250

Nevis

3024 O	Great Britain 2d. blue, Plate 8, fine largely complete strike of "A09", few slightly blunt perms., otherwise fine. Unpriced	E £60
3025 O	— 6d. lilac, good to fine almost complete strike of "A09", a trifle soiled and a few short perms., otherwise fine. Cat. £275	E £50
3026 P田	1861 1d. green, 4d. grey-blue, 6d. orange, 1/- claret, imperf. Plate Proofs on thin card, in complete sheets of twelve, a little soiling or faint staining, otherwise fine	E £200
3027 ☆田	1876 1d. pale rose-red, a sheet of twelve, mint or part o.g., fine. Cat. £120	E £50
3028 ☆田	1878 1d. vermilion-red, a sheet of twelve, mint or part o.g., a little wrinkled, a few faint stains. Cat. £180	E £70
3029 ☆田	1882-90 1d. lilac-mauve, a part o.g. block of four, top pair with creasing and traces of soiling, otherwise fine. Cat. £260+	E £50

St. Kitts Nevis (continued)

Lot No.	Nevis	Est. Value
3030 O	1882-90 1d. carmine, a single with a clear strike of crowned circle "PAID/AT/NEVIS", a few short perfs., otherwise fine (27)	E £20
3031 ☆	The Collection of 42, including 1861 1d. (2), 4d., 6d. (3), 1/-, 1886 to 1/-, 1876 to 1/- (3), 1879-80 1d. (2), 2½d., 1882-90 with 1d. lilac-mauve, 6d. green, 1/-, etc., part o.g. or unused fair to fine	E £300
3032	A Collection of 147, including 1866 to 1/-, 1876 to 1/- with complete sheet of 1d. and some reconstruction, 1882-90 to 6d. green, 1/-, etc., some part o.g. or unused, poor to fine, some faults	E £250
St. Kitts-Nevis		
3033 ☆	1903 set with additional ½d., 3d., 2/-, 1905-18 set with additional shades, 1916 ½d. (2), 1918 1½d. (block of four, single), o.g. or part o.g.	E £50
3034 ☆	1920-22 ½d., 1d., 1½d. three of each, 2d. (2), 2½d. (3), 3d. (2), 6d., 1/- (2), 2/- (2), 2/6, 5/- (2), 10/- (2), 1921-29 with 2/- (5), 2/6 (3), 5/- (2) and duplicated lower values, 1935 Silver Jubilee set, o.g. or part o.g., chiefly fine	E £80
3035 ☆	— £1 purple and black on red, o.g., fine. Cat. £225	E £60
3036 ☆	— Another copy, large part o.g., a trifle wrinkled, fine	E £50
3037 ☆	1923 Tercentenary set, o.g. or part o.g., fine. Cat. £2250 (for £1 see photo-plate XV) (48-60)	E £700
3038 ☆	— 2/6, large part o.g., fine. Cat. £75	E £20
T 3039 ☆	— 5/-, o.g., one blunt corner perf., otherwise fine. Cat. £140	E £50
3040 ☆	— Another o.g. copy, a few slightly blunt perfs., otherwise fine	E £40
3041	The Collection of 275 issues from 1937 to 1970 in red loose-leaf album, including 1938-48 to £1, 1952, 1954-57 to \$4.80, 1963, 1970 to \$5, etc., o.g. or part o.g. except for three covers, also nine others with pmks., many fine	E £44
3042 ☆ ☒	Postal Stationery, Postcards, St. Christopher 1879 1½d., 1882 1½d.; Nevis 1879 1½d., 1886 1½d., 1886-89 1d., 1½d.; St. Kitts-Nevis 1904 ½d., 1d., all unused, mainly fine	E £15
3043 ☆	The Collection on leaves, 148 stamps, including 1905-18 5/-, 1920-22 to 10/-, 1921-29 with values to 5/-, 1923 Tercentenary to 2/6, 1938-48 with values to £1, later issues complete to 1964 Arts, o.g. or part o.g., chiefly fine	E £75
ST. LUCIA		
T 3044 O	1863 4d. Indigo, a lightly cancelled copy, off-centre as usual, few blunt perfs., otherwise fine. Cat. £150	E £40
3045	A Collection of 129 Queen issues, including 1860 1d. (5), 4d. (2), 6d. (2), 1863 1d. (6), 4d. (2), 1/- (3), 1864-76 to 1/- (4), 1882-84 perf. 14 1/-, perf. 12 4d. (2), 1883-86 6d., 1/-, 1891-98 to 10/-, etc., some part o.g. or unused, poor to good, some faults	E £300
3046 P	1802 Discovery 2d., an imperf. colour trial in blue and red, from the left of the sheet with large margins other sides, a trifle wrinkled or creased but fine	E £30
3047 ☆	1904-10 5/- both colours and 1912-20 2/6 and 5/-, large part o.g., the 5/- on yellow paper slightly rubbed, otherwise fine. Cat. £105	E £20
3048 ☆	A Collection of 113 Queen and Edward VII issues on leaves and stockcards, including 1860 1d. (2), 4d., 6d., 1863 1d., 4d., 6d., 1864-76 to 1/- (2), 1882-84 to 1/-, 1883-86 6d., 1/-, 1891-98 to 10/-, 1902-03 set, 1904-10 to 5/- (both colours), etc., part o.g. or unused, many fair to fine	E £280
3049 ☆	The Collection of 69 George V issues, including 1912-20 to 5/- (2), 1921-36 to 5/- (2), 1936 set, etc., o.g. or part o.g., chiefly fine	E £80
3050	A Collection of 217 issues from 1902 to 1966, including 1904-10 to 5/- (both colours), 1912-20, 1921-26 to 5/-, 1936 to 10/-, George VI to £1 and \$4.80, E.II to \$2.50, etc., many used	E £110
3051	The Collection of 404 issues from 1937 to 1972, including 1938-48 to £1 (2), Silver Wedding £1, 1949-50 to \$4.80, 1953-54, 1964, 1967 to \$2.50, etc., o.g. or part o.g. except for 41 covers or cards	E £40
3052 O	Postal Fiscals: 1881 type 1, SHILLING STAMP orange, error "SHILDING" (the "D" partly corrected in red ink), lightly cancelled, fine. Scarce. Cat. £700 (see photo-plate XV)	E £170

Lot No.

Est. Value

ST. VINCENT

3053 ☆	1863-68 4d. deep blue , part o.g., centred to lower-left, a few slightly toned perfs., otherwise fine. Fresh colour. Cat. £350 (see photo-plate XV) (6)	E £50
3054 ☆	1869 4d. yellow , part o.g., a little gum wrinkled, otherwise fine. Cat. £350 (12)	E £50
3055 ○	1872-75 1/- lilac-rose, light red cds, few blunt perfs., otherwise fine. Attractive. Cat. £400 (see photo-plate XV) (20)	E £100
3056 ○	1880 (May) 1d. on half 6d. bright blue-green , lightly cancelled, few short perfs. at right, otherwise fine. With B.P.A. certificate (1950). Cat. £200 (28)	E £30
3057 ☆	— The same value but a small part o.g. unsevered pair, a trifle toned and with a few small thins, otherwise fine. Attractive. Scarce. Cat. £900 (see photo-plate XV) (28a)	E £150
3058 ☆	1880 5/- rose, small part o.g., fine. Cat. £1500 (see colour photo on front cover) (32)	E £300
3059 ☆	— Another copy, unused, possibly reperforated at right, slight faults but of good appearance (see photo-plate XV) (32)	E £100
3060 ☆	— 5/- rose, overprinted "REVENUE" twice, one inverted, unused, slight staining and some perf. faults, otherwise fine (see photo-plate XV) (32)	E £50
3061 ☆	1881 surcharges ½d. on half 6d. bright green, a part o.g. unsevered pair, a trifle stained, otherwise fine. Cat. £375 (see photo-plate XV) (33a)	E £80
3062 ☆	— A similar pair, small part o.g., tiny split caused by surcharge, few blunt perfs., otherwise fine (33a)	E £60
3063 ☆	— 1d. on 6d. bright green, unused, vertical crease, otherwise fine. Cat. £375 (34)	E £50
3064 ○	— Another copy, lightly cancelled, fine. With "Royal" certificate (1929). Cat. £225 (see photo-plate XV) (34)	E £50
3064 ○	— Another lightly cancelled copy, fine. With "Royal" certificate (1929). Cat. £225 (see photo-plate XV) (34)	E £50
3065 P	First type ½d., an Imperf. Plate Proof pair in black, fine (34)	E £40
3066 P	— 1d., an Imperf. Plate Proof pair in black, fine (34)	E £40
3067 P	— 4d., an Imperf. Plate Proof pair in black, fine (34)	E £40
3068 P	— 6d., an Imperf. Plate Proof pair in black, fine (34)	E £40
3069 ☆ ㊦	1881 (Dec.) ½d. orange, a mint or o.g. block of eighteen (6 x 3) from the top-left corner of the sheet, slightly creased at foot and a few split perfs., otherwise fine. Cat. £117+ (36)	E £30
3070 ☆	— 4d. bright blue, unused, good colour, fine. Cat. £1400 (see colour photo on front cover) (38)	E £150
3071 ☆	1883-84 6d. bright green, part o.g., fine. Cat. £400 (see photo-plate XV) (44)	E £125
3072 ☆	A Collection of 20 Queen issues wmk. Star, including 1862 6d., 1863-68 4d. (3), perf. 11 to 12½ x 14 to 16 1/-, 1869 4d., 1/- indigo, 1871 6d., 1875 1/-, 1873-78 1/-, 1880 1d., 6d., 1/-, etc., part o.g. or unused, some fair to fine (44)	E £350
3073 ☆	A Collection of 113 Queen issues from 1881, including 1883-84 6d., 1/-, 1885-93 4d. red-brown, 6d. violet, 5/- (2), 1890-93 1/- (block of nine), surcharges with 1897 3d. on 1d. (block of ten), 1899 to 5/-, etc., part o.g. or unused, many fine (44)	E £220
3074	A Collection of 164 Queen issues, including 1863-68 1/- (2), 1d. perf. 11 to 12½ x 14 to 16 (faults, with "Royal" certificate (1978)), 1869 1/- (both colours), 1872 1/- (2), 1872-75 1/-, 1875 1/-, 1880 5/- (unused, small tear), 1881 4d. on 1/- (small tear), 1881 4d. (4), 1883-84 6d., 1/-, 1885-93 to 5/- (4), 1889 to 5/-, a few Revenue, etc., some unused or part o.g., poor to fine, some faults (44)	E £500
3075 ☆	1904-11 £1 purple and black on red, part o.g., centred to upper-right, fine. Cat. £300 (93)	E £75
3076 ☆	— Another copy, part o.g., a little rubbed but good centring for this stamp (93)	E £70
3077 ☆	— Another copy, part o.g., centred to left and a trifle rubbed, otherwise fine (93)	E £65
3078 ☆	1913-17 set with additional ½d., 1d. (2), 2d., 3d. (3), part o.g., mostly fine. Cat. £161 (108-120)	E £40

Lots are sold at up to 200 per hour

The number of postal and room bids will necessarily cause this rate to fluctuate

Lot No.		Est. Value
3079 ☆	1921-32 set with additional ½d., 1d. (3), 2d., 1/- (2), mint or part o.g., shades, mostly fine. Cat. £153 (131-141)	E £35
3080 ☆	— £1 mauve and black, o.g., fine. Cat. £110 (141)	E £25
3081 ☆	— Another copy, part o.g., fine (141)	E £20
3082 ☆	— Another copy, part o.g., fine (141)	E £20
3083	A Collection of 110 issues from 1902 to 1935, including 1902 set, 1904-11 to 5/-, 1907-08, 1909, 1909-11 sets, 1913-17, 1921-32 to £1, etc., o.g. or part o.g. except for one cover, mainly fine E £130	
3084	A Collection of 204 issues from 1902 to 1951, including 1902 to 5/-, 1904-11 to £1 (rubbed), 1913-17, 1916-18 to £1, 1938-47 to £1 (2), 1949-52 to \$4.80, etc., many o.g. or part o.g., fair to fine E £180	
3085	The Collection of 231 issues from 1938 to 1973, in red loose-leaf album, including 1938-47 to £1, Silver Wedding £1, 1949-52 to \$4.80, 1955 to \$2.50, 1965-67, 1970-71 to \$5, etc., o.g. or part o.g. except for twelve covers, mostly fine E £50	
3086 ☆	The George VI and E.II selection on leaves, over 250 stamps, including 1938-47 set (2), 1948 Silver Wedding set, 1949-52 to \$4.80 (2), 1955 set (2), 1964-65 set (both perms.), etc., unmounted mint or part o.g., chiefly fine E £40	
SAMOA		
T 3087 ☆	1914 (Sept.) G.R.I. 6d. on 50pf. variety inverted "9" for "6", large part o.g., fine. Cat. £120 (108b)	E £44
3088 ☆	1914-24 perf. 14 2/- to £1, part o.g., 2/- and 5/- with stain spots, otherwise fine. Cat. £175 (122-126)	E £40
3089 ☆	— Perf. 14½ x 14 or 1925-28 issue, 2/- pair, 2/6, 10/-, £1, £2, mint or part o.g., few slight stains, otherwise fine E £80	
3090 ☆	— ditto. ditto. 2/-, 2/6 (single and a block of four), 3/- (2), 5/-, £1, part o.g., chiefly fine E £125	
3091 ☆田	1935 Silver Jubilee 1d. perf. 14 x 14½, an unmounted mint block of four from the left of the sheet, fine and rare. Cat. £240+ (177a)	E £100
3092 ☆	1935-42 Cowan paper 2/- to £5, part o.g., £5 with faint stains on reverse, otherwise fine. Cat. £728 (for £5 see photo-plate XV) (189-194)	E £175
3093 ☆	— Wiggins Teape paper £2 bright purple, unmounted mint, fine. Cat. £250 (see photo-plate XV) (194c)	E £75
T 3094 ○	1955 5/- to £2, used, some perf. faults on lower values, otherwise fine. Cat. £192 (232-235)	E £70
3095	Booklets: 1960 2/7, 6/- and 9/9 booklets, in buff, blue and white, four of each, mostly fine. Cat. £280 (B4-B6)	E £75
3096	— ditto. same but five of each. Cat. £350 (B4-B6)	E £100
3097 ☆	The selection, 157 stamps, including 1914 (29 Sept.) to 1/-, additional 6d. and 1/- in blocks of four, 1916-19 mixed perms. in vertical pairs 2½d., 3d., 6d., 1/- and block of four 1/-, 1920 Victory with 6d. and 1/- in blocks of four, 1926-27 Jones 2/-, 3/-, Cowan 2/- single and block of four, 1935-42 £1, 1939 set (5), etc., unmounted mint, part o.g., mostly fine E £100	
3098 ☆	SARAWAK: 1899 to 1965, the Collection, 243 stamps, including 1899-1908 to \$1, Prepared for use 5c., single and block of four from lower-right corner of sheet with Control, 1918 to \$1 and prepared for use 1c. (unmounted mint with Control), 1922-23 to 30c., 1923 surcharges, 1928-29 to \$1, 1932 set, 1934-41 set (top values unmounted mint), 1943 1c. to \$1 with Japanese Seal, 1945 B.M.A. set, 1947 Cypher set, 1948 Silver Wedding set, 1950 and 1955-57 to \$5, etc., part o.g., mostly fine E £200	
3099	— The Collection, issues to 1899, 79 stamps, including 1869 3c. (2), 1871 3c. (7), 1875 to 6c. (5), 8c. (4), 12c. (3), 1887-1897 to \$1, 1892 surcharges with 5c. on 12c., 1895 to 8c. (2), 1899 surcharges, etc., part o.g., unused and used, fair to fine. Also three photographs of the first two Rajahs E £75	
3100	— The Collection, 171 stamps, issues from 1899, including 1918 set, 1945 B.M.A. \$3, \$4, 1947 Cypher set (two, one on FDC), 1949 U.P.U. set, 1950 set (two, one on FDC), 1955-57 to \$5, etc., some Paquebot cancellations, used except five, mostly fine. Also eight pages of illustrations of pmks. and map of Sarawak E £65	

Lot No.	SEYCHELLES	Est. Value
3101	A Collection of 75 Queen Issues, including 1890-92 to 96c., surcharges with a few varieties (faults), 1897-1900 to 2r.25c., etc., mainly o.g. or part o.g., poor to fine	E £220
3102	A Collection of 203 issues from 1903 to 1952, including 1903, 1906, 1912-13 to 2r. 25c., 1917-22, 1921-32 to 5r., 1938-49 to 5r. with scarce shades, 1952 to 10r., etc., many o.g. or part o.g., mainly good to fine	E £160
3103	The George VI and E.II selection, 266 stamps, including 1938-49 75c. slate-blue (2), 1r. yellow-green (2), 1952 set, 1954-57 set, 1962-68 set, etc., a few used but chiefly unmounted mint or part o.g., chiefly fine	E £75
3104	The Collection in red album, a few hundred stamps, including 1890-92 issues, 1893 surcharges, 1897-1900 to 1r.50, 1901 and 1902 surcharges with some varieties, 1903, 1912-13, sets, 1917-22, 1921-32 to 2r.25, George VI and E.II issues to 1977, Postage Dues, large part o.g. or used, fair to fine	E £250
3105 ☆	The selection, issues from 1893 to 1935, 153 stamps, including surcharges with 1902 30c. on 75c., 30c. on 1r. with narrow "O", 1903 to 2r.25, 1903 surcharges in blocks of four, 1906 to 2r.25, George V to 5r. (2), 1935 Silver Jubilee set in singles and blocks of four, etc., unmounted mint, part o.g., mostly fine	E £90
3106 ☆	The selection on leaves, 157 stamps, including a few Queen issues, 1917-22 to 1r.50, 1921-32 to 2r.25, 1938-49 set, 1952, 1954-47 sets, etc., part o.g., chiefly good to fine	E £50

SIERRA LEONE

3107 ☆	1897 2½d. on 3d., the four types, o.g. or part o.g., type "e" a little discoloured, otherwise mostly fine. Cat. £333 (For type "e" see photo-plate XV)	(55-58) E £100
3108 ☆	— 2½d. on 6d., the four types, o.g. or part o.g., fine. Cat. £564 (For type "e" see photo-plate XV)	(59-62) E £180
3109	The Collection of 75 Queen Issues, including 1872-73 to 1/-, 1876-77 to 1/-, 1896-97 set, 1897 2½d. on 1/- (type "a", usual colour), etc., 32 are used, fair to fine	E £150
3110 ☆	1903 £1 purple on red, large part o.g., a trifle rubbed, otherwise fine. Cat. £250 ..	(85) E £65
3111 ☆	1904-05 set, large part o.g., 2/- a little stained, otherwise fine. Cat. £275	(86-98) E £50
3112 ☆	— £1 purple on red, part o.g., fine. Cat. £225	(98) E £60
3113 ☆	1907-10 £1 purple on red, large part o.g., fine. Cat. £150	(111) E £50
3114 ☆	The selection of Queen and Edward VII issues, 54 stamps, including 1884-93 to 1/-, 1885-96 6d. (2), 1893 wmk. CA ½d. on 1½d. "PFNNY" error, 1896-97 to 5/-, 1904-05 and 1907-10 to 2/-, etc., part o.g., mostly fine	E £55
3115 ☆	1912-16 £2 blue and dull purple, centred a little to upper-left, fine. Cat. £400	(129) E £90
3116 ☆	1932 set, part o.g., 10/- with pulled corner perf. and £1 with tiny thin, otherwise chiefly fine. Cat. £130	(155-167) E £20
3117 ☆	The selection, issues to 1935, 79 stamps, including 1883-84 1/-, 1885-93 5/-, 1899 to 1/-, 1902 set, 1904-11 to 5/-, 1935 Silver Jubilee set in singles and blocks of four, etc., unmounted mint, part o.g., mostly fine	E £40
3118 ☆	The selection of George V issues, 64 stamps, including 1912-16 to £1, 1921-28 to 10/-, shades, 1935 Silver Jubilee set in singles and blocks of four, etc., unmounted mint, part o.g., mostly fine	E £65

SOLOMON ISLANDS

1907 The First Canoe Issue

3119 ☆	½d. to 1/-, set, part o.g., fresh and fine. Cat. £300	(1-7) E £70
3120 ☆	Another part o.g. set, 1/- from the left of the sheet, fresh and fine	(1-7) E £70
3121 ☆	½d. ultramarine, a block of 30 (6 x 5) from the top of the sheet, unused, some split and reinforced perfs., slight staining on reverse, fine appearance. Cat. £360	(1) E £80
3122 ☆	½d., another block of 30 but from the bottom of the sheet, unused, some split and reinforced perfs., slight staining on reverse, fine appearance	(1) E £70

Solomon Islands (continued)

Lot No.		1907	Est. Value
3123	☆	1/2d., A SHEET OF 60 (6 x 10) VARIETY IMPERF. AT TOP AND AT RIGHT-HAND SIDE, UNMOUNTED MINT (SOME MINOR GUM DISTURBANCE AND HINGE MARKS ON LEFT MARGIN), SOME CREASES WHICH AFFECT THE SECOND AND NINTH ROWS, OTHERWISE FRESH, FINE AND A MOST EXCEPTIONAL ITEM (SEE PHOTO ON BACK COVER) (1 var.)	E £3000
3124	☆	1/2d., the selection, 36 stamps, including pair, 2 strips of three, 2 blocks of four, blocks of 8 and 9, etc., part o.g. or unused, some marginal, mostly fine. Cat. £432 (1)	E £100
3125	☆	1/2d. (6 and two pairs, one showing double perfs.), 1d. (4), 2d. (4), 2 1/2d. (5, one with imperf. bottom margin), 5d. (6), 6d. (4), 1/- (4, one pale colour), also photographs showing the types, part o.g. or unused, mostly fine. Cat. £1545 (1-7)	E £300
3126	☆	1/2d. (block of four from upper-right corner of sheet showing two rows of perfs. double), 1d. block of four), 2d. (2), 2 1/2d. (3), 5d. (2), 6d. (2), 1/- (2), part o.g. or unused, a few minor faults but fresh. Cat. £783 (1-7)	E £200
3127	☆	1/2d. (4), 1d. (3 and pair, one showing double perforations), 2d. (2), 2 1/2d. (2), 5d. (pair), 6d. (2), 1/- (2), part o.g. or unused, a few with minor faults, generally fresh and fine. Cat. £778 (1-7)	E £200
3128	☆	1d. rose-carmine, an o.g. or part o.g. block of four from the lower-left corner of the sheet with the upper pair showing variety missing perf. hole, tiny traces of staining, otherwise fine (2 var.)	E £40
3129	☆	1d., an o.g. or part o.g. block of four from the right of the sheet showing variety centre vertical perfs. double, centred to left, fine (2 var.)	E £30
3130	☆	2d. indigo, an o.g. or part o.g. block of 6 (3 x 2) from the left of the sheet, centred to lower-right, one a little stained and thinned, otherwise fresh. Cat. £180+ (3)	E £60
3131	☆	2d., an o.g. or part o.g. block of 9 (3 x 3), one thinned, a few stains and some split and reinforced perfs., still fresh and scarce. Cat. £270+ (3)	E £90
3132	☆	2 1/2d. orange-yellow, an o.g. or part o.g. vertical strip of four from the left of the sheet, small mark on face slightly affects two, otherwise fine. Cat. £140 (4)	E £40
3133	☆	2 1/2d., an o.g. or part o.g. block of 6 (2 x 3), a few tiny gum thinnings and very faint stains, otherwise fresh and fine. Cat. £210+ (4)	E £60
3134	☆	5d. emerald-green, an unused block of four from the lower-right corner of the sheet, marginal thin, otherwise fine. Cat. £220+ (5)	E £80
3135	R	1/2d. to 1/-, set of imperf. Reprints on thick paper with gum, 1/2d. creased, otherwise fine. Unauthorised but scarce (for 1/- see photo-plate XV) (14-17)	E £70
3136		1/2d., 5d. and 1/-, Fournier forgeries overprinted "FAUX" in small letters, the first unused, the others "used" (14-17)	E £25
3137		Set of seven "used" Forgeries with additional 6d., mostly fine (14-17)	E £70
3138		1d., 2d., 5d., 6d. and 1/-, Forgeries, unused with gum, fine (14-17)	E £50
3139	S	1908-11 1/-, 2/-, 2/6 and 5/- overprinted "SPECIMEN", part o.g., 1/- with a few stained perfs. at top, otherwise fine (14-17)	E £40
3140	☆	1/2d. to 5/-, set part o.g., fine. Cat. £225 (8-17)	E £50
3141	☆	— Another fine part o.g. set (8-17)	E £50
3142	☆	— The selection, 85 stamps, including values to 2/- (3), 2/6 (4), 5/- (5, one pale colour), etc., part o.g., mostly fine (8-17)	E £150
3143	☆	— The selection, 75 stamps, including values to 2/- (2), 2/6 (2), 5/- (2), some blocks, papers, etc., unmounted mint, part o.g., mostly fine (8-17)	E £125
3144		1913 "Postage Postage", the selection, 92 stamps, including set overprinted "SPECIMEN", values to 11d. with three blocks of four, a few used, etc., chiefly part o.g., mostly fair to fine (8-17)	E £125
1914-23			
3145	☆	Set with additional 1d., 1/- and 5/- shades, large part o.g., chiefly fine. Cat. £450+ (for £1 see photo-plate XV) (22-38)	E £110
3146	☆	Another set with the same three additional shades, large part o.g., £1 from the right of the pane, chiefly fine (22-38)	E £100

Solomon Islands (continued)

Lot No.		1914-23	Est. Value
3147 ☆田	1/2d. (2), 1d., 2d., 2½d. (2), 3d., 4d., 5d., 6d., 1/- (3), 2/-, 2/6, 10/- all in blocks of four, unmounted mint or part o.g., some marginal and with Controls, a few slightly stained, 10/- block fine. Cat. £810+	(Bet. 22 and 37)	E £200
3148 ○田	1d., 2d., 2½d., 4d., 5d., 6d., 1/- in blocks of four, all used and on pieces except 4d. which is marginal, fine. Cat. £298+	(24,26,27,29,30,32,33)	E £80
3149 ☆	10/- and £1, part o.g., 10/- with natural paper inclusion, £1 fine. Cat. £350	(37,38)	E £90
3150 ☆	£1 purple and black on red, a large part o.g. copy from the lower-left corner of the pane, fine. Cat. £250 (see photo-plate XV)	(38)	E £75
3151 ☆	£1, part o.g., fine	(38)	E £75
3152 ☆	The selection, 49 stamps, including values to 2/6 (3), 5/- (4), etc., shades, part o.g., fair to fine		E £60
1922-31			
3153 ☆	Set, part o.g., mostly fine. Cat. £200	(39-52)	E £60
3154 ☆	Another part o.g. set, 10/- with a few tiny stain spots on reverse, otherwise chiefly fine	(39-52)	E £50
3155 ☆	10/- green and red on emerald, mint, fine. Cat. £130	(52)	E £30
T 3156 ○	10/-, a used copy, light toning and a few blunt perfs., otherwise fine. Cat. £180 ..	(52)	E £50
3157 ○	10/-, another used copy, tiny surface defect, fine appearance	(52)	E £30
3158 ☆	The selection, 96 stamps, including values to 2/6 (two singles and block of four), 5/- two singles and block of four), etc., unmounted mint, part o.g., mostly fine		E £90
3159 ○	The used selection, 42 stamps, including values to 2/6 (3), 5/- (2, one rounded corner), 10/-, etc., mostly fair to fine		E £100
3160 ☆圓	1935 Silver Jubilee 1½d. (four blocks of 12), 3d. (two blocks of 12, block of 18), 6d. (two blocks of 12, strip of six), 1/- (two blocks of 12), Plate markings, unmounted mint, part o.g., mostly fine. Cat. £560	(53-56)	E £125
3161	— ditto. the selection, 31 stamps, including set perforated "SPECIMEN", strip of six with misplaced vignette, used set, etc., part o.g. and used, fair to fine		E £40
3162	1937 Coronation, the selection, 47 stamps, including set perforated "SPECIMEN", etc., part o.g. and used, mostly fine	(57-59)	E £20
3163 S	1939-51 set with additional 10/- perforated "SPECIMEN", part o.g., mostly fine. Cat. £150+	(60-72)	E £50
3164 ☆田	— Set in imprint blocks of four, unmounted mint or part o.g., mostly fine. Cat. £300(60-72)		E £90
3165 ☆	— The selection, 103 stamps, including values to 2/6 (4), 5/- (4), 10/- (4 singles, pair and block of four with Plate number), etc., perfs., unmounted mint, part o.g., mostly fine	(76)	E £120
3166 ○	— The used selection, 35 stamps, values to 10/-, etc., some pieces, etc., fair to fine ...		E £30
3167	1946 Victory, the selection, including set perforated "SPECIMEN", blocks, etc., unmounted mint, part o.g. and used, mostly fine		E £20
3168 ☆田	1949 Silver Wedding 10/- magenta contained in an unmounted mint corner block of four with control, faint traces of stains and few buckled perfs. at top. Cat. £108	(76)	E £30
3169 ☆圓	— 10/-, a block of 18 (6 x 3) from bottom of sheet showing imprint, unmounted mint, fine. Cat. £486	(76)	E £125
3170	— ditto. The selection, 68 stamps, including part o.g. and used sets, 10/- mint block of four, mostly fine		E £30
3171	1949 U.P.U., the selection, 140 stamps, including set in imprint blocks of 10, etc., unmounted mint, part o.g. and used, mostly fine		E £60
3172 ☆田	1956-60 set to 10/- in marginal blocks of four, unmounted mint or part o.g. (2/6), mostly fine. Cat. £172	(82-95)	E £40
3173	— The selection, a few hundred stamps, including values to £1 (3), also 1953 Coronation issues, etc., unmounted mint, part o.g. and used, mostly fine		E £40
3174 ☆田	— 1959 4/- and 11/- booklets, stapled at right and left, 1960 5/-, £1 booklets examples stapled at left and right, some exploded panes with covers, mostly fine		E £25
3175	1961 to 1964, the selection, a few hundred stamps, including 1963 Freedom From Hunger, 1/3 (26), 1963-64 to 2/6 (18), etc., Imprint blocks, etc., unmounted mint, part o.g. and used, mostly fine		E £125

Solomon Islands (continued)

Lot No.		Est. Value
3176 ☆田	1966-67 wmk. upright set in blocks of four from lower-right corners of sheets with Plate numbers, unmounted mint, fine. Cat. £80 (135A-152A)	E £25
3177 ☆田	— Wmk. sideways set in blocks of four from lower-right corners of sheet with Plate numbers, unmounted mint, fine. Cat. £96 (135B-152B)	E £25
3178 ☆田	— ditto. set except 12c. on 1/3, 14c. on 3d. and 35c. on 2d. in blocks of twelve (3 x 4) from lower-right corners of sheet with Plate numbers, unmounted mint, fine. Cat. £87 (135-145, 147, 148, 150-152)	E £20
3179 ☆	— And 1966-67, the selection, a few hundred stamps, including 1965 set to £1 (2), 1966-67 to \$2 on £1 (2) also corner block of four, one stamp the extra eyebrow variety, other varieties, etc., unmounted mint, part o.g. and used, fine	E £60
3180	1965 to 1972, the Collection in two stockbooks, hundreds of stamps, including 1966 Churchill, 1966 W.H.O., later issues with blocks of four, 1972-73 to \$5 (blocks of four), etc., unmounted mint, part o.g. and used, fine	E £125
3181 ☆	The George VI and E.II Collection on leaves, 94 stamps, complete to 1965 £1, also 1940 Postage Due set and 8 earlier issues, o.g. or part o.g., chiefly fine. Cat. £347 (57-126, D1-8)	E £50
3182 S	Postage Due: 1940 set perforated "SPECIMEN", part o.g., faint staining on reverse. Cat. £150	E £30
3183 Δ	— ditto. set cancelled on four pieces with 1951 datetamps, fine. Cat. £120 (D1-8)	E £40
3184	The chiefly modern selection in envelopes and in red stockbook, many hundreds of stamps, including 1947 U.P.U. Presentation Booklet containing 1939-51 values to 10/-, 1975 to \$5 (4), 1976 to \$5 (4), 1979-83 to \$5 in gutter blocks of four, 1940 Postage Due set (3), etc., many in blocks of four, unmounted mint, part o.g. and used, mostly fine ..	E £100
3185	Literature: "Postal History of United States Forces in British Solomon Islands Protectorate During World War II" by Jersey, also a large selection of auction catalogues, cuttings etc., contained in cardboard box	E £20

SOMALILAND PROTECTORATE

3186 ☆田	1903 (June) overprint at top set in blocks of four, one 6a. with pulled corner perfs., two 3r. with creases and two 5r. with faint stain spots on reverse, unmounted mint or part o.g., fresh and fine. Cat. £320	E £90
T 3187 ☆	— ditto. 2a. pale violet, variety "BRIT SH" in pair with normal, large part o.g., the variety with tiny marks on front below face, otherwise fine. Cat. £250	E £75
3188 ☆	— 2r., 3r., 1903 (Sept.-Nov.) 2r., 3r. and 5r., part o.g., a few stains or creases, fair to good. Cat. £167	E £35
3189 ☆	The Queen and Edward VII selection, 53 stamps, including 1903 overprint at top to 1r., 3r., overprint at bottom 2r., 3r., 5r., Edward VII to 8a., 1904 to 5r., 1905-11 to 12a., etc., unmounted mint, part o.g., mostly fine	E £90
3190 ☆	1912-19 and 1921 sets, 1935 Silver Jubilee set in blocks of four, unmounted mint, part o.g., mostly fine. Cat. £233	E £65
3191 ☆	Officials: The selection, 45 stamps, including 1903 (1 June) to 1r., blocks of four of 1a. and 1r. with thin broken second "1", 8a. in block of four, one showing very tiny stop after "M", other minor varieties, 1903 Edward 2a. variety "BRIT SH" (part o.g., two stain spot and short perf.), 1904-05 ½a. showing very tiny stop after "M", etc., unmounted mint, part o.g., mostly fine	E £100

SOUTH AFRICA

3192 O	1913-24 £1 green and red, neatly cancelled, fine. Cat. £400 (see photo-plate XV) . (17)	E £75
T 3193 P	1926-27 1d. Plate Proof of the frame only in black on thick unwatermarked, ungummed paper, a horizontal pair from the right of the sheet, fine	E £50
T 3194 O田	1930-45 2/- green and brown, a used block of four, ink flaw on upper-left stamp, few blunt perfs., otherwise fine. Cat. £200	E £80
T 3195 ☆	— The same value but a part o.g. horizontal pair with wmk. inverted, one stamp with light bend, few blunt perfs., otherwise fine. Cat. £140+	E £30

South Africa (continued)

Lot No.		Est. Value
T 3196 ☆	1933-48 1d., an imperf. horizontal pair from the right of the sheet on gummed paper with Springbok wmk. inverted, fine mint	E £80
T 3197 ☆	1935 Silver Jubilee set in pairs, part o.g., fine. Cat. £81	E £15
T 3198 ☆	The Collection on leaves, a few hundred stamps, including 1913-24 to 2/6, 1927-28 2d. to 5/-, 1930-45 set with both 2/6 colours, 1933-48 to 10/- with 2d. blue and violet, 1935 Silver Jubilee set, 1947-54 set with both 5/-, issues to 1983 virtually complete, Postage Dues and Officials 1914-22 to 1/-, and Officials 1930-47 to 2/6, 1935-51 to 10/-, 1950-54 set, also issues for the homelands almost complete, o.g. or unmounted mint, chiefly fine, a few with stains	E £240
T 3199	The Collection on leaves, hundreds of stamps, including an interesting selection of inter-provincials, Union issues with 1913-24 coils and 6d. "Z" of "Zuid" missing, Pictorials 1927 to 1954 with values to 10/-, the used mainly singles, 1935 Silver Jubilee 6d., War Effort, commemoratives to 1954 and some Officials, part o.g. or used, fair to fine ...	E £80
T 3200 ○	The Collection on leaves, a few hundred stamps, including 1913-24 to £1 (defective), 1925 Airmails, 1930-45 to 1/-, 1933-48 to 10/-, 1947-54 5/- type II, issues to 1983 virtually complete, some miniature sheets, Postage Dues, Officials with 1926 6d., used, fair to fine	E £80
3201	SOUTH AUSTRALIA: The Collection of 160, including early types, a good range of later issued and Queensland 158 stamps with later issues, chiefly used, poor to good, some faults	E £100
T 3202 ☆	SOUTH WEST AFRICA: 1923 (2 Jan.) 1d. rose-red, a large part o.g. pair, the right-hand stamp with variety "Africa" for "Africa", fine. Cat. £225 (see photo-plate XV) .. (2c)	E £100
3203 ☆	— Officials: 1926 1d. and 6d. pairs, large part o.g., one ½d. with light buckle, otherwise fine. With B.P.A. certificates (1957). Cat. £150	E £44
T 3204 ☆	— The Collection on leaves, a few hundred stamps, including German South West Africa to 3m., 1923 overprint I set to 1/3, III values to 5/-, VI set to 2/6, 1927 Pictorial set to 5/-, 1927-30 to 5/-, 1931 set with Airmails, 1954 set, issues to 1983 almost complete, some miniature sheets, Postage Dues with 1923 2d. "Wes" for "West" variety, Officials with 1951-52 1d. to 6d. overprints transposed, large part o.g. or unmounted mint, chiefly good to fine	E £120
3205	NO LOT	
T 3206	— The Collection on leaves, a few hundred stamps, including South Africa forerunners to 2½d., 1923 ½d. "Wes" for "West", overprints to 5/-, many singles, 1931 Postage set, issues to 1983, Postage Dues and Officials with 1926 2d. single, 1951-52 1½d. overprints transposed, used with a few part o.g., fair to fine	E £70
3207 S	SOUTHERN RHODESIA: The Collection of 169, including 1924-29, 1931-37, George VI to 5/-, 1953 and 1954 to £1, etc., 43 are used, fair to fine	E £120
3208 ☆	SWAZILAND: 1933 set, large part o.g., fine. Cat. £225 (11-20)	E £80
3209 ☆	— ditto. another set, large part o.g., 5/- creased, otherwise fine	E £60
3210 ☆	TANGANYIKA: 1917-21 10r., 1921 3r., 5r., 1922 wmk. upright 10/-, £1, 1927-31 10/-, £1, large part o.g., mostly fine. Cat. £331	E £80
3211 ☆	— ditto. 20r., large part o.g., slight hinge remainders, fine. Cat. £70	E £20
3212	— 1922 "Giraffe" issue, values to 10/-, 17 stamps, high values watermarks sideways and upright to 5/-, part o.g., or used, chiefly fine	E £25
3213 ☆田	TASMANIA: 1864-80 perf. 12 6d. dull claret, a part o.g. block of four, fine. Cat. £96+ (129)	E £20
3214	— A Collection of 363, including Imperfs. with 1856 pelure paper 1d., a range of the perf. full face types with an 1870 entire, later types, 1892-99 £1, Postal Fiscals with scarce varieties and values to £1, etc., poor to fine, many with faults	E £440
T 3215 ☆田	TONGA: 1886-88 1d. pale carmine and 6d. dull blue, large part o.g. blocks of four, few minor faults but otherwise fine. Cat. £96+ (1ba,3ab)	E £30
T 3216 ☆田	— 1891 (23 Nov.) 1d., an o.g. block of four, one with small thin, otherwise fine. Cat. £120+	E £30
T 3217 ☆田	— 1893 ½d. in black on 1d. dull blue, a large part o.g. block of four, two with small thins and one creased, otherwise fine. Cat. £120+	E £25
3218 ☆	— The Collection on leaves, 93 stamps, issues from 1938 to 1963, including 1953 set, part o.g., fine	E £5

Lot No.		Est. Value
3219 ☆	TRANSVAAL: 1903 £5 orange-brown and violet, o.g., fine. With B.P.A. certificate (1978). Cat. £1200 (see colour photo on front cover) (259)	E £460
T 3220	— The Collection on leaves, hundreds of stamps, including First Republic to 1/- with various perms. and roulettes, British Occupation Issues, Second Republic 1885-93 various perms., the £5 reprints or forgeries, 1886 Revenues to £20 o.g., Second British Occupation 1900 issue with varieties, unissued Edward VII 2d. grey overprinted "SPECIMEN"; Boer War Field Post cancels, a selection of Pietersburg, Lydenburg, Rustenburg, Volkrust and Wolmaransstad Issues, o.g. or unused and used, fair to good	E £320

TRINIDAD AND TOBAGO

Trinidad

3221 ☆	1851-56 1d. purple-brown, a mint or o.g. block of twenty-five (5 x 5), from the top of the sheet with close to large margins other sides, a trifle wrinkled but fine. Cat. £131+ (2)	E £35
3222 ☆	— The same value but blocks of 9 (2) and 4, 1d. blue, blocks of 12 and 9 o.g. or part o.g., margins all round, the larger 1d. blue block, a little thinned at places. Cat. £210 (2,3)	E £40
3223	— 1d. purple-brown (4), 1d. blue (block of nine, two pairs, three singles), 1d. grey (pair), 1d. brownish grey (4), 1854-57 1d. deep purple (blocks of five, four, pair, single), 1d. rose-red, all part o.g. or unused except last, mostly with margins all sides, mainly good to fine	E £60
3224 ☆	— 1d. blue, a mint or o.g. block of twenty-one (7 x 3), close to large margins, a little wrinkled or creased but fine. Cat. £94+ (3)	E £25
3225 ○	1852-60 1d., four used examples, different impressions or shades, large margins at places but with faults	E £100
3226 ○	— 1d., eight used copies, various impressions and shades, margins at places, some slight faults	E £250
3227 ☆	1859 4d., 1/- indigo, part o.g., margins all round, small faults good to fine appearance. Cat. £115 (25,29)	E £25
3228	The Collection of 96 issues from 1860 to 1894, including 1860 1d. red (two blocks of four, single), 1859 5d. grey-lilac (2), 1/- indigo (2), 1860 clean-cut perf. 1d. (pair), 4d., 6d. (2), 1861 rough perf. 1d. (2), 4d., 6d. (2), 1863-75 with a range of shades to 1/- (5), and including 1d. wmk. sideways, 1869 5/-, 1872 4d. (2), 1/-, 1876 to 1/- (2), 1879-82 CC ½d., (block of twelve), 1882 4d., 1883-94 to 5/-, etc., part o.g. or unused except two, majority good to fine	E £300
3229	The Collection of 181, including a range of the 1851-56 and 1854-57 issues, 1860 1d. red (block of 6, 2 singles), perf. Britannia type, 1869 5/- (5), 1896-1900 to £1 (faults), 3d. on 5d. overprinted "SPECIMEN", 1901-06 to 5/- (2), 1904-09 to £1, etc., some unused or part o.g., poor to fine	E £240
3230 ☆	The Collection of 54 issues from 1896, including 1896-1900 to £1, 1901-06 to 5/- (2), 1904-09 to £1, etc., o.g. or part o.g., many fine	E £100
3231 ☆	Tobago: A selection of 42 on two small stockcards, including 1879 to 1/-, 1880 4d., 1/-, 1885-96 to 1/- (4), surcharges, etc., part o.g. or unused, mainly good to fine	E £120
3232	— The Collection of 40, including 1880 4d., 1882-84 4d., surcharges etc., some unused, mainly fair to fine	E £50

Trinidad and Tobago

3233 ☆	1913-23 £1, both shades, part o.g., fine. Cat. £160 (156,156a)	E £60
3234 ☆	1917 to 1918 War Tax, the Collection of 40 with 1917 (Apr.) 1d. overprint inverted ("Royal" certificate (1966)), etc., o.g. or part o.g.	E £80
T 3235 ☆	1935 Silver Jubilee set in unmounted mint or part o.g. blocks of four from the lower-left corners of the sheets, one stamp in each with variety extra flagstaff, all slightly toned, otherwise fine. Cat. £215+ (239-242a)	E £30

Trinidad & Tobago (continued)

Lot No.		Est. Value
3236	The Collection of 143 issues to 1937, including 1913-23 to 5/- (5), 1921-22 to £1, 1922-28 to £1 (2, one with small stains), 1935-37 to 72c., 1935 Silver Jubilee 2c. (pair), 3c. (three pairs), 6c. showing extra flagstaff varieties (some toning), etc., o.g. or part o.g. except for fourteen covers	E £170
3237	The Collection of 266 issues from 1937 to 1972, in red loose-leaf album, including 1938-44 to \$4.80 (2), Silver Wedding \$4.80, 1953-55, 1960-65 to \$4.80, 1969-72 to \$5, etc., majority o.g. or part o.g. but with 34 covers, also 12 used Trinidad, mainly fine	E £50
3238	The George VI and E.II Collection on leaves, 227 stamps, including 1938-44 to \$4.80 (3), 1948 Silver Wedding set, 1953-55 to \$4.80 (3), etc., a few used but chiefly unmounted mint or part o.g., mostly fine	E £20
3239 ☆	TRISTAN DA CUNHA: A Collection of 197 issues to 1973, including 1952, 1954, 1960, 1961, 1963, 1965-67, 1971, 1972 sets, etc., o.g. or part o.g., mainly fine	E £150

TURKS AND CAICOS ISLANDS

Turks Islands

3240 ☆田	1873-79 1d. dull rose-lake, a large part o.g. block of four, fine. Cat. £100+	(4) E £60
3241 ☆	1881 (1 Jan.) "½" on 1/- dull blue, setting 6, unused, fine. Cat. £450 (see photo-plate XV) (11)	E £70
3242 ☆	— "½" on 1/- lilac, setting 4, a part o.g. vertical pair from the top of sheet, fine. Cat. £385+ (see colour photo on front cover)	(12,13) E £200
3243 ☆	— "½" on 1d. dull red, setting 10, a part o.g. vertical pair showing surcharge types 9 and 10, fine. Cat. £46+	(17,18) E £25
3244 ☆	— "½" on 1d. (pair, 9 singles), "½" on 6d. (4), "½" on 1/- dull blue (2), "½" on 1/- lilac (5), "2½" on 6d. (3), "2½" on 1/- dull blue (2), unused or part o.g., various types, poor to good, three have certificates	E £250
3245	The Collection of 62, including 1867 1d., 6d., 1/- (2), 1881 6d., 1/-, 1893 ½d. on 4d., 1894-95 4d. (2), 5d. (3), etc., chiefly unused or part o.g., poor to fine	E £110
3246	The selection of 25 on stockcard, including 1867 1d., 6d., 1881 "½" on 6d., "½" on 1/- dull blue, "½" on 1d. (S.G.7,9,15), 1881 6d., 1/-, 1893 ½d. on 4d., etc., part o.g. or unused except one, mainly good to fine	E £100

Turks and Calcos Islands

3247	The Collection of 178 issues to 1950, including 1900-04, 1909-11, 1913-21, 1922-26 to 3/-, 1928 to 10/-, 1938-45 to 10/- (2), 1950 to 10/-, etc., mostly o.g. or part o.g., mainly good to fine	E £100
3248 ☆	1966 Churchill 8d. variety gold printing double, unmounted bint, fine. Cat. £125 (264ea)	E £40
3249 ☆	The Collection of 255 issues to 1970, including 1900-04 to 2/-, 1913-21 to 3/-, 1922-26 to 3/-, 1928 to 2/- (2), 1938-45 to 10/-, 1948 to 10/- (3), 1950, 1957 to 10/-, 1960 £1, etc., o.g. or part o.g., mainly fine	E £75
3250 ☆	The George VI and E.II selection on leaves, 221 stamps, including 1938-45 set (3), 1950 set (2), 1957 set (2), 1960 £1, etc., unmounted mint or part o.g., chiefly fine	E £35
3251 ☆	The E.II selection, 93 stamps, complete from 1957 to 1970 (March) with a few "a" numbers, unmounted mint, fine. Cat. £47+	E £15

VICTORIA

3252	Half-Lengths 1d. (pair, 15 singles), 2d. (on small piece dated May 31 1850), 3d. (32, including retouches, one is perforated), some part reconstructions, Jeffery's forgeries 2d., 3d., two sheets of 50 of each; Queen on Throne 2d. (pair, 11 singles, one on soiled and damaged entrelure), poor to good, some faults	E £150
3253 ○	1854-65 1/-, the Collection of 76 including imperf. block of six (on small piece), two covers, rouletted and perf. issues, shades, used, some cut-to-shape, etc., poor to good	E £80
3254 ○	1856-58 1d. (2), 6d. (9, one on an 1860 cover to England), 1854-59 6d. (41, a few are rouletted), 2/- (8), REGISTERED 1/-, TOO LATE 6d., all used, poor to fair, some faults	E £60

Victoria (continued)

Lot No.		Est. Value
3255	1857-60 , the Collection of 82, including shades, imperf., rouletted and perf. issues, 1860 letter from Fryars Town to Melbourne bearing perf. 4d., etc., used except for one pair, poor to good	E £80
3256 ○	1860-66 , the Collection of 100, including a large range of the 6d. black with two on covers, etc., used, poor to fair	E £40
3257	A Collection of over 400 issues from 1863 to 1884, including values to 5/-, shades, perfs., wmk.s., ten entires, almost complete reconstruction of 2d., etc., mostly used, poor to good	E £180
3258 ☆ □	1884-95 2/- apple-green , a block of 25 (5 x 5) from lower-right corner of sheet, mint, a trifle buckled at places. One stamp in the lower row with perforations Officially strengthened and razor slit above and below design. Interesting. Cat. £475+ (252)	E £80
T 3259 ☆	1901-10 £1 carmine-rose , large part o.g., gum slightly disturbed and tiny paper flaw, otherwise fine. Cat. £350	E £60
T 3260 ○	— £2 deep blue , lightly cancelled, centred to left, soiled, otherwise fine. Cat. £250 (see photo-plate XV)	E £60
3261	A Collection of about 575 issues from 1870, including entires dated 1873, 1879, 1880, 1881, 1896, 1901; 1897 and 1900 Charity sets, values to 5/-, Reprints, etc., a few part o.g., poor to fine	E £200
3262 ☆	WESTERN AUSTRALIA: 1860-64 2d. and 4d., unused, large margins, the 4d. a little creased, 1861 clean cut perfs. 14-16 2d. (2), 6d. and 1/-, rough perf. 1d., part o.g. to unused, 1864-79 1d. (3), 2d. (pair and 3 singles), 4d. (3), 6d. (4), 1/- (3), shades, etc., o.g. or part o.g., the condillon mixed but a useful lot	E £240
T 3263 ○	— 1902-12 £1 orange-brown , lightly cancelled, centred to foot, fine. Cat. £200 (128)	E £70
3264	— A Collection of 133, including early issues with imperf. and rouletted and a range of the later issues, mainly used, poor to good	E £150
3265	ZULULAND: 1888-93 set to 1/- , used, few small faults also ½d. green overprint on Natal with variety no stop, part o.g., fine. Cat. £340+	E £50
3266 ☆	— ditto. 5/- rose , part o.g., fine. Cat. £950 (see photo-plate XV)	E £220

END OF SALE

LISTS OF PRICES REALISED

Full Lists of Prices Realised will be available about three weeks after the completion of this sale. As only a limited number will be printed, early notification is requested

PRICE 50p

Catalogue Subscribers receive Lists of Prices Realised on publication. In most cases the lists are enclosed with a newly published catalogue.

TELEPHONE ANSWERING SERVICE

When our offices are closed a telephone recording service is in operation. You may telephone any time of the day or night.

Be sure to give your NAME and ADDRESS before the message.

If recording bids, please give:

1. Date of sale.
2. Lot numbers, country and bids (in that order please).

HARMERS

FORTHCOMING AUCTIONS:

LONDON

- MARCH 5 GREAT BRITAIN - the "Lady Farquharson" Collection and important Postal Stationery and Scots Local Cancellations.
- MARCH 6 POSTAL HISTORY OF THE WORLD. - with Airmails, Antarctica, the "Arthur Stansfield" British Solomon Islands, the "J. C. Loach" British West Indies and the "Francis Granville" Great Britain.
- MARCH 7, 8 *Catalogue herewith.*
- APRIL 23, 24 POSTAGE STAMPS OF THE WORLD - with Collections and Various, Canada, the Commonwealth and Foreign Collection offered by order of the Executors of the late Charles Lander of the West Midlands; Germany, Iceland, Spain, Switzerland, U.S.A. etc.
- APRIL 25 BARBADOS - the "Basil Benwell" Collection.
- MAY 21 GREAT BRITAIN
- JUNE 11, 12 BRITISH COMMONWEALTH

NEW YORK

- MARCH 12 U.S.A.
- MARCH 13 BRITISH AND FOREIGN COLLECTIONS & VARIOUS.
- MARCH 14 SPECIALISED BRITISH AFRICA, BRITISH COMMONWEALTH AND FOREIGN GENERAL ISSUES.

SAN FRANCISCO

- MAY Date to be announced.

All sale dates are provisional and subject to change.

All catalogues are available to U.K. clients from London Office, price £2 each, unless otherwise indicated. Lists of prices realised 50p each extra.

ANNUAL SUBSCRIPTIONS

Application forms available from London Office.

LONDON £20 (U.K. Residents) **£25** (Europe) **£35** (Airmail)

London:	41 New Bond Street, London, W1A 4EH, England	phone: 01-629 0218
New York:	14 East 33rd Street, New York, NY 10016, U.S.A.	phone: 212-532 3700
San Francisco:	49 Geary Street, San Francisco, CA 94102, U.S.A.	phone: 415-391 8244
Sydney:	PO Box 655, Mona Vale, N.S.W. 2103 Australia	phone: 02 -997 1611

Sixty Stamps at One Halfpenny.



146

SALES 4438-4439

5 (3)



LOT 2323 £2310

LIST OF

Prices Realised

AT THE SALE OF

BRITISH COMMONWEALTH

HELD ON

March 7, 8, 1985

BY

HARMERS *of* LONDON

STAMP AUCTIONEERS LIMITED

41 NEW BOND STREET, LONDON W1A 4EH. TEL. 01-629 0218

Telephone: 01-629 0218

Telegrams and Cables: Phistamsel London W1

Telex: LDN 268312 WESCOM G ATTN PHISTAMSEL

Lots not included in this list were unsold or withdrawn

PRICE 50p

SALE MARCH 7, 8, 1985

LOT	£	LOT	£	LOT	£	LOT	£	LOT	£	LOT	£
2001	2,970	2059	203	2117	55	2176	165	2238	66	2297	46
2002	4,400	2060	286	2118	121	2177	170	2239	192	2298	28
2003	1,265	2061	44	2119	126	2178	66	2240	170	2299	99
2004	1,595	2062	41	2120	50	2179	3,080	2241	88	2301	52
2005	363	2063	297	2121	154	2180	44	2242	170	2302	34
2006	374	2064	55	2122	104	2181	48	2243	170	2309	99
2007	715	2066	60	2123	110	2182	440	2244	93	2310	242
2008	506	2067	132	2124	1,705	2183	143	2245	60	2311	60
2009	352	2068	187	2125	26	2184	71	2246	165	2312	52
2010	264	2069	66C	2126	66	2185	319	2247	253	2313	23
2011	330	2070	286	2127	418	2187	9	2250	17	2315	22
2012	429	2071	88	2128	82	2188	26	2251	77	2316	26
2013	825	2072	77	2129	396	2189	264	2252	38	2319	26
2014	209	2073	93	2130	275	2190	220	2253	121	2321	60
2015	187	2074	170	2131	34	2191	88	2254	104	2322	742
2016	88	2075	82	2132	29	2193	99	2255	71	2323	2,310
2017	253	2076	60	2133	484	2194	66	2256	286	2324	19
2018	176	2077	104	2134	88	2195	37	2257	115	2325	165
2019	99	2078	126	2135	71	2196	1,017	2258	104	2326	11
2020	297	2079	110	2136	104	2197	13	2259	154	2327	26
2020A	231	2080	330	2137	88	2198	93	2260	374	2328	23
2021	264	2081	110	2138	242	2199	66	2261	907	2330	220
2022	88	2082	143	2139	148	2200	23	2262	330	2331	77
2023	209	2083	48	2141	374	2201	126	2264	352	2332	77
2024	209	2085	253	2142	39	2202	66	2265	2,420	2333	46
2025	484	2086	137	2143	176	2203	121	2266	1,705	2334	165
2026	88	2087	46	2144	176	2204	66	2267	77	2335	181
2027	46	2088	137	2145	231	2205	99	2268	242	2336	159
2028	341	2089	104	2146	55	2206	71	2269	48	2337	36
2029	319	2090	121	2147	192	2207	82	2270	34	2338	687
2030	220	2091	22	2148	154	2208	462	2271	19	2340	28
2031	164	2092	104	2149	231	2209	143	2272	187	2341	37
2032	66	2093	352	2150	28	2210	55	2273	148	2342	363
2033	99	2094	77	2151	137	2211	50	2274	71	2343	341
2034	35	2095	82	2152	687	2212	104	2275	341	2344	341
2035	165	2096	82	2153	82	2213	148	2276	385	2345	363
2036	77	2097	35	2154	308	2214	132	2277	8	2346	275
2037	110	2098	77	2155	319	2215	46	2278	77	2347	165
2038	99	2099	159	2156	242	2216	8	2279	110	2348	253
2039	231	2100	99	2157	132	2217	110	2280	341	2349	170
2040	121	2101	82	2158	121	2218	77	2281	71	2350	77
2041	110	2102	253	2159	50	2219	231	2282	17	2351	77
2042	110	2103	170	2160	209	2220	264	2283	40	2352	55
2043	27	2104	165	2161	264	2221	44	2284	40	2353	44
2044	286	2105	71	2162	143	2222	50	2285	36	2355	275
2045	121	2106	1,210	2163	962	2223	297	2286	15	2356	60
2046	82	2107	126	2164	165	2224	8	2287	8	2357	231
2047	66	2108	39	2165	231	2225	33	2288	30	2358	88
2048	121	2109	770	2167	220	2226	30	2289	29	2359	242
2049	60	2110	407	2168	352	2229	1,320	2290	181	2361	176
2050	34	2111	14	2169	605	2230	165	2291	1,980	2362	126
2051	77	2112	48	2170	198	2231	115	2292	132	2364	165
2052	99	2113	52	2171	60	2232	181	2293	242	2369	132
2053	143	2114	88	2172	143	2234	115	2294	154	2370	165
2056	209	2115	198	2173	159	2235	143	2295	506	2371	231
2057	35	2116	143	2174	46	2236	253	2296	209	2372	165

SALE MARCH 7, 8, 1985

LOT	£	LOT	£	LOT	£	LOT	£	LOT	£	LOT	£
2373	154	2433	192	2489	88	2547	82	2611	132	2676	33
2374	159	2434	39	2490	396	2548	22	2612	176	2677	462
2375	121	2435	121	2491	60	2549	15	2613	132	2678	88
2376	60	2436	176	2492	24	2550	50	2614	35	2679	418
2377	330	2437	242	2493	253	2551	15	2615	176	2680	330
2378	48	2438	39	2494	308	2552	319	2616	110	2682	115
2379	88	2439	81	2495	82	2553	60	2617	34	2683	88
2380	99	2440	528	2496	115	2554	55	2619	50	2684	23
2381	148	2441	462	2497	55	2556	93	2620	253	2686	297
2382	71	2442	396	2498	209	2557	176	2622	126	2687	115
2383	99	2443	264	2499	33	2558	71	2623	50	2688	110
2384	187	2444	209	2500	770	2559	88	2624	148	2689	742
2386	88	2445	209	2501	203	2560	143	2625	35	2690	231
2388	40	2446	264	2502	126	2561	93	2626	41	2691	34
2389	165	2447	907	2503	99	2562	1,760	2628	55	2692	82
2390	110	2448	77	2504	159	2563	440	2629	132	2693	71
2391	110	2449	852	2505	126	2564	82	2630	121	2694	52
2392	132	2450	77	2506	17	2565	33	2631	35	2695	55
2393	88	2451	275	2508	30	2566	253	2632	66	2696	55
2394	48	2452	1,375	2509	71	2567	319	2634	41	2697	99
2395	44	2453	341	2510	50	2568	253	2635	71	2698	880
2396	40	2454	99	2511	35	2569	1,100	2636	93	2699	660
2397	60	2455	71	2512	88	2570	143	2637	60	2700	82
2398	48	2456	143	2513	165	2571	20	2638	242	2701	462
2399	34	2457	48	2514	176	2573	20	2639	66	2702	825
2400	115	2458	71	2515	159	2574	42	2640	121	2703	203
2401	253	2459	181	2516	715	2575	71	2643	82	2704	82
2402	71	2460	275	2517	115	2576	99	2645	66	2705	115
2403	66	2461	214	2518	99	2577	7	2646	37	2706	82
2404	66	2462	363	2519	110	2578	60	2647	66	2707	60
2405	22	2463	550	2520	88	2579	29	2648	26	2708	71
2406	220	2464	253	2521	159	2581	170	2649	170	2709	605
2407	42	2465	264	2522	286	2583	60	2650	13	2710	231
2408	132	2466	242	2523	82	2584	71	2651	110	2711	35
2409	35	2467	385	2524	154	2586	17	2652	181	2712	253
2410	88	2468	1,320	2525	115	2587	27	2653	99	2713	341
2411	88	2469	990	2526	159	2588	66	2654	27	2714	577
2412	143	2470	1,265	2527	170	2589	77	2655	110	2715	46
2413	121	2471	115	2528	13	2590	88	2656	66	2716	825
2414	297	2472	363	2529	27	2591	297	2657	66	2717	1,100
2415	48	2473	71	2530	165	2592	159	2659	11	2718	577
2416	46	2474	104	2531	192	2593	440	2660	39	2719	363
2417	308	2475	39	2532	60	2594	308	2661	231	2720	132
2418	577	2476	484	2533	121	2595	198	2662	66	2721	605
2419	77	2477	170	2534	143	2596	396	2663	297	2722	143
2420	77	2478	99	2535	115	2597	93	2664	165	2723	34
2421	352	2479	60	2536	176	2598	66	2665	132	2724	77
2422	203	2480	66	2537	275	2600	253	2666	66	2725	253
2423	192	2481	209	2538	71	2601	35	2667	34	2726	506
2424	176	2482	46	2539	264	2602	66	2669	1,760	2727	34
2425	1,430	2483	159	2540	288	2605	660	2670	1,155	2728	121
2426	48	2484	286	2541	66	2606	18	2671	71	2729	77
2427	16	2485	121	2542	29	2607	26	2672	715	2730	396
2430	66	2486	341	2544	264	2608	286	2673	110	2731	825
2431	77	2487	715	2545	85	2609	82	2674	418	2732	154
2432	46	2488	319	2546	181	2610	550	2675	60	2733	19

SALE MARCH 7, 8, 1985

LOT	£	LOT	£	LOT	£	LOT	£	LOT	£	LOT	£
2734	60	2799	330	2868	687	2930	550	2993	28	3050	165
2735	30	2800	352	2869	181	2931	935	2994	396	3051	40
2736	24	2801	154	2870	253	2932	506	2995	297	3052	187
2737	165	2802	82	2871	214	2933	44	2996	154	3053	77
2738	52	2804	71	2872	35	2934	126	2997	605	3054	52
2739	52	2805	52	2873	93	2935	22	2998	88	3055	148
2740	60	2806	82	2874	418	2936	154	2999	82	3056	77
2742	115	2807	52	2876	71	2937	35	3000	154	3057	374
2743	104	2808	88	2877	770	2938	1,430	3001	231	3058	632
2744	44	2809	88	2878	52	2940	286	3002	242	3059	253
2745	935	2810	88	2879	41	2941	385	3003	231	3060	126
2747	396	2811	82	2881	77	2942	632	3004	286	3061	93
2748	341	2812	605	2882	341	2943	297	3005	23	3062	99
2749	170	2813	99	2884	60	2944	440	3006	41	3063	60
2750	242	2814	148	2885	687	2945	15	3007	24	3064	88
2752	418	2815	30	2886	176	2946	132	3008	44	3065	77
2753	231	2816	39	2887	99	2948	110	3009	50	3066	77
2754	115	2818	220	2888	77	2949	341	3010	39	3067	77
2755	165	2820	55	2889	1,155	2950	126	3011	77	3068	77
2756	286	2821	93	2890	2,640	2951	209	3012	170	3069	48
2757	48	2822	110	2891	990	2952	165	3013	165	3070	687
2758	46	2823	88	2892	82	2953	88	3014	148	3072	660
2759	231	2824	154	2894	99	2954	132	3015	52	3073	385
2761	275	2826	50	2895	104	2955	121	3016	528	3074	935
2762	170	2827	55	2896	93	2956	143	3017	121	3075	110
2763	50	2828	605	2897	99	2957	66	3018	29	3076	110
2764	52	2830	37	2898	126	2958	132	3019	55	3077	99
2765	71	2831	115	2899	71	2959	71	3020	55	3078	52
2766	330	2832	60	2900	77	2960	110	3021	82	3079	41
2767	66	2833	55	2901	66	2961	88	3022	660	3080	34
2768	82	2834	110	2902	93	2962	143	3023	484	3081	36
2769	34	2835	126	2903	148	2963	39	3024	253	3082	36
2770	104	2836	115	2904	104	2964	660	3025	60	3083	203
2771	104	2837	154	2905	181	2965	52	3026	264	3084	209
2773	440	2838	132	2906	126	2966	396	3027	71	3085	60
2774	71	2839	715	2907	44	2967	26	3028	104	3086	52
2775	77	2840	137	2908	126	2969	286	3029	104	3087	46
2776	71	2842	46	2909	126	2970	209	3030	22	3088	41
2777	297	2843	18	2910	880	2971	132	3031	687	3089	143
2778	77	2844	39	2911	71	2972	44	3032	506	3090	110
2779	148	2845	154	2912	66	2973	132	3033	71	3091	154
2780	34	2846	159	2913	341	2974	132	3034	77	3092	198
2781	17	2847	52	2916	192	2975	30	3035	88	3093	110
2782	17	2848	18	2917	93	2976	88	3036	88	3094	60
2783	36	2849	35	2918	203	2977	36	3037	852	3095	110
2784	209	2850	19	2919	143	2978	143	3039	44	3096	132
2785	82	2851	99	2920	66	2979	462	3040	34	3097	154
2786	82	2852	50	2921	181	2980	38	3041	77	3098	220
2787	39	2853	88	2922	110	2981	50	3042	15	3099	93
2788	88	2856	26	2923	297	2982	93	3043	115	3100	99
2789	82	2860	50	2924	528	2983	17	3044	33	3101	198
2790	82	2862	220	2925	440	2984	1,045	3045	715	3102	176
2791	148	2863	132	2926	121	2985	1,320	3046	34	3103	82
2792	110	2864	41	2927	88	2987	176	3047	27	3104	396
2793	17	2865	242	2928	77	2989	341	3048	605	3105	132
2796	52	2867	50	2929	132	2992	550	3049	93	3106	71

SALE MARCH 7, 8, 1985

LOT	TO £	LOT	TO £	LOT	TO £	LOT	TO £	LOT	TO £	LOT	TO £
3107	88	3134	115	3161	50	3190	60	3219	715	3244	577
3108	220	3135	60	3162	34	3191	148	3220	418	3245	176
3109	187	3136	46	3163	110	3192	148	3221	66	3246	126
3110	99	3139	82	3164	148	3193	46	3222	104	3247	198
3111	110	3140	88	3165	110	3197	29	3223	181	3248	36
3112	104	3141	93	3166	50	3198	352	3224	60	3249	115
3113	71	3142	297	3167	39	3199	99	3225	319	3250	36
3114	82	3143	198	3169	148	3200	170	3226	687	3251	14
3115	137	3144	126	3170	35	3201	242	3227	23	3252	231
3116	28	3145	176	3171	77	3202	99	3228	1,072	3253	242
3117	82	3146	176	3173	66	3203	82	3229	605	3254	143
3118	82	3147	286	3174	104	3204	440	3230	220	3255	143
3119	110	3148	99	3175	110	3206	99	3231	104	3256	99
3120	93	3149	121	3176	37	3207	165	3232	286	3257	429
3123	2,860	3150	104	3177	35	3208	88	3233	77	3258	143
3124	159	3151	104	3178	28	3209	55	3234	176	3259	121
3125	528	3152	77	3179	77	3210	110	3235	48	3260	110
3126	297	3153	99	3180	181	3211	31	3236	231	3261	363
3127	341	3154	66	3181	55	3212	22	3237	50	3262	396
3128	60	3155	50	3182	66	3213	24	3238	23	3263	93
3129	60	3156	50	3183	77	3214	907	3239	165	3264	341
3130	104	3157	60	3184	231	3215	35	3240	60	3265	88
3131	77	3158	104	3185	37	3216	60	3241	110	3266	352
3132	35	3159	126	3186	93	3217	23	3242	330		
3133	93	3160	297	3189	93	3218	13	3243	48		

TOTAL FOR SALE £239,134

— Prices include the 10% buyer's premium —