



THE DR. R. P. TOWERS F.R.P.S.,L
COLLECTION OF GRENADA POSTAGE STAMPS





AUCTION DIARY

| | |
|----------|---|
| 30 March | Postage Stamps and Covers of the World |
| 6 April | Specialised Great Britain |
| 20 April | This Catalogue |
| 27 April | Postage Stamps and Covers of the World |
| 4 May | The "G.O.I. Hollings F.R.P.S.,L." Belgium |
| 11 May | European and Foreign Stamps and Covers |
| 25 May | Postage Stamps and Covers of the World |
| 1 June | Paper Money and Scripophily |
| 8 June | Specialised Great Britain |
| 15 June | Fine British Commonwealth Stamps and Covers |
| 29 June | Postage Stamps and Covers of the World |
| 20 July | Postcards and Cigarette Cards |
| 27 July | Postage Stamps and Covers of the World |

Please note that dates of sales are subject to alteration.

For further information contact David Boyd in the Stamp Department on
0171-629 1877 or Fax 0171-409 3466.



THE DR. R. P. TOWERS F.R.P.S.,L
COLLECTION OF
GRENADA POSTAGE STAMPS

To be Sold by Auction

Thursday 20 April 1995 at 11 am

Viewing Arrangements in the Stamp Room

Tuesday 18 April 1995, 9 am-4.30 pm

Wednesday 19 April 1995, 9 am-4.30 pm

Thursday 20 April 1995, 9 am-10.30 am

Viewing at other times by appointment only

Sale No. 29880

Catalogue price £5

Enquiries: Brian Cartwright

Telephone: 0171-629 1877 Fax: 0171-409 3466

PHILLIPS SON & NEALE

Founded 1796

101 New Bond Street, London W1Y 0AS

Telephone: 0171-629 6602

Telegrams: "Auctions, London, W.1", Telex No. 298855 BLEN G

Fax: 0171 629 8876

Board of Directors

Christopher Weston FIA (Scott), *Chairman and Chief Executive*, Roger Hollest FRICS *Managing Director*, David Boyd, Victor Kingsley, John Benjamin FGA, Michael Cowley FSA, John Parsons ACA, *Company Secretary*, Paul Roberts, Richard Madley, Jeremy Sparks, Malcom McMullan, *Financial Director*, John Haycraft, FRICS

Associate Directors

| | | | | |
|----------------------------|----------------------------|------------------------------|-----------------------------|---------------------------|
| Keith Baker, David Barritt | Jonathan Cook, John Curran | James James-Crook, Desmond | Jo Marshall, Sean McIlroy | John Sandon, Philip Scott |
| Anne-Marie Benson | John Dabney, Paul Davidson | Healey, Arda Kassabian | Elizabeth Merry, Connie | Nicholas Wadham |
| Stuart Billington | Marcus Halliwell, | Brian Koetsler, Patricia Law | Middleton, Michael Prevezer | Charles Young |

SPECIALIST DEPARTMENTS

PICTURES

Administrative Manager
Arda Kassabian, ext 247

BRITISH PAINTINGS

John Dabney, ext 211
Sophie Money, ext 356
Alexandra Gill, ext 201
Nicholas Wadham, ext 201
Direct line: (0171) 409 7809

19TH & 20TH CENTURY EUROPEAN PAINTINGS

Marcus Halliwell, ext 437
Susan Boyes-Korkis, ext 246
Margarite Higham, ext 265

OLD MASTER PAINTINGS

Brian Koetsler, ext 325
Sarah Joyce, ext 261
Andrew McKenzie, ext 325
Direct line: (0171) 499 9686

OLD MASTER DRAWINGS

Crispian Riley-Smith, ext 339
Marianne Joannides, ext 339
(consultant)

PICTURE FRAMES

James Rawlin, ext 365

PRINTS

Richard Lloyd, ext 262
Robert Kennan, ext 262
Charlotte Maclean, ext 212
(consultant)

MODERN BRITISH & IRISH PICTURES

James Rawlin, ext 365
James James-Crook, ext 425
(consultant)
Direct line: (0171) 409 7808

WATERCOLOURS, DRAWINGS & MINIATURES

Peter Arnold, ext 213
Suzanne Zack, ext 441
Direct line: (0171) 491 2023

ARMS & ARMOUR

Christopher Allen, ext 410
(consultant)

ART NOUVEAU

Keith Baker, ext 367
Mark Oliver, ext 233
Fiona Baker, ext 367

BONDS & BANKNOTES

Brian Asquith, ext 336
Direct line: (0171) 629 1877

BOOKS, ATLASES, MANUSCRIPTS & SPORTING ITEMS

Elizabeth Merry, ext 357
Simon Roberts, ext 357
Sophie Foster, ext 351
Amanda Sutcliffe, ext 351
Direct line: (0171) 629 1824

CLOCKS, WATCHES, WRISTWATCHES & SCIENTIFIC INSTRUMENTS

James Stratton, ext 364
Christopher Greenwood
(consultant), ext 364

COINS

See Glendining & Co.

DOULTON WARES

Mark Oliver, ext 233

EUROPEAN GLASS & CERAMICS

John Sandon, SOFAA dip.,
ext 243
Jo Marshall, ext 243
Fergus Gambon, LLB (Hons),
ext 244
Direct line: (0171) 499 8139

EUROPEAN WORKS OF ART & METALWARE

Penny Bingham, ARICS, ext 322
Luke Honey, ext 322

FURNITURE

Michael Cowley, ext 321
Jonathan Cook, SOFAA dip,
ext 230
Mark Tilley, ext 420
Sally Robertson, ext 420
Administrator:
Sophie Cox, ext 363

GOLF & SPORTING ITEMS

Robert Gowland
Tel: (01244) 313936

JEWELLERY

John Benjamin, FGA, ext 240
Patricia Law, FGA, ext 245
Martin Booker, FGA, ext 245
Jacqueline Adams, ext 245
Aniana Noguera, ext 234
Direct line: (0171) 499 1827

MEDALS

See Glendining & Co.

MILITARY SALES

Richard O'Callaghan, ext 236

MUSICAL INSTRUMENTS

Philip Scott, ext 446

ORIENTAL CARPETS & RUGS

Ian White, ext 260
Jean Lefevre (consultant),
ext 260

ORIENTAL CERAMICS & WORKS OF ART

Desmond Healey, ext 237

POSTAGE STAMPS

David Boyd, ext 219
Stuart Billington, ext 434
Glyn Page, ext 217
David Weeden, ext 440
Brian Cartwright, ext 217
Charles Napper, ext 434
Nigel Polwhele, ext 217
Direct line: (0171) 629 1877
Direct fax: (0171) 409 3466

POSTCARDS & CIGARETTE CARDS

Brian Asquith, ext 336

SILVER

Michael Prevezer, ext 218
Alexis Butcher, ext 241
Wendy Joyner, ext 241
Algy Cotterell, ext 242
Direct line: (0171) 499 8595

TEXTILES, COSTUME, LACE & FANS

Anne-Marie Benson, ext 231
Audrey Field, ext 252

TRIBAL ART & ANTIQUITIES

Siobhan Quin, ext 216

WRITING EQUIPMENT

Pippa Carr, ext 411

WINE

Anthony Barne, MW

Tel/Fax: (01373) 830070

GLENDINING & Co

Coins & Medals

Direct line: (0171) 493 2445

Direct fax: (0171) 491 9181

COINS

Adam Croton, ext 256
Anthony Dowle, (consultant),
ext 451

MEDALS

Pierce Noonan, ext 427

VALUATIONS & INSPECTIONS

Jeremy Sparks, ext 255
Timothy Ritchie, ext 254
Paul Davidson, ASVA, ext 359
Victor Fauvelle, ext 251
Direct line: (0171) 629 25351
Direct fax: (0171) 495 5254

Consultants:

Christopher Hawkings
FIA (Scott), ext 348

Administrator:

Charlotte Seaman-Hill, ext 348

Probate Administrator:

Judith Holroyd
Tel: (0171) 229 9923

BUSINESS DEVELOPMENT

Lady Middleton, ext 249
Robin Thorne, ext 238
James James-Crook, ext 425
Charles Young, ext 370
The Earl of Westmorland,
ext 259
Caroline Dent, ext 346
Lady Bernard, ext 346
Administrator:
Clare Fortune, ext 334
Direct line: (0171) 495 0226

TEL: (0171) 629 6602

FAX: (0171) 629 8876

ADMINISTRATIVE DEPARTMENTS

COMPANY SECRETARY & TAX ADVICE

John Parsons, BA (Hons),
ext 352
Direct line (0171) 491 7268

CHIEF ACCOUNTANT

Peter Herbert, BSc, FCA,
ext 443

GENERAL MANAGER

David Barritt, ext 315

CLIENT SERVICES MANAGER

Isobel Anderson, ext 331

BUYERS ACCOUNTS

Peter Hinbest, ext 327

VENDORS ACCOUNTS

Narinder Bains, ext 412
Direct line: (0171) 491 7321

INTERNATIONAL CLIENTS

Stella Hussein, ext 342

RESERVES & COMMISSION BIDS

Helen Tamik, ext 258
Joanna Lynch, ext 258
Direct fax: (0171) 491 1609

IMPORT SHIPPING

Alan McCann, ext 353

PRESS & PUBLIC RELATIONS

Manager: Susan Santini,
ext 229
Rebecca Herbert, ext 340
Chantal Davies, ext 362
Direct line: (0171) 495 0227
Direct fax: (0171) 409 7133

MARKETING

Clare Eastmond, ext 350
Iris Ho, ext 316

ADVERTISING

Kathryn Peel, ext 338

PHOTOGRAPHIC LIBRARY

Diana Kay, ext 343

PHOTOGRAPHIC STUDIO

Christopher Halton,
ext 323
Daniel Brooke, ext 452
Ian Worrell, ext 429

CATALOGUE SUBSCRIPTIONS

David Mosby, ext 457
Direct line: (0171) 499 1677

SALE RESULTS: (0171) 629 2259

Tel: (0171) 629 6602 Fax: (0171) 629 8876

BAYSWATER

Branch Manager: Sean McIlroy, ext 208

Administrative Manager: Richard Taylor, ext 207

FURNITURE

Lesley Winfield
Mark Tilley
Simon McLeod
James Ramsden

RUGS & CARPETS

James Arnold

WORKS OF ART

Maria Ball
Julia Walker
Michael Lake

OIL PAINTINGS, WATERCOLOURS & PRINTS

Frank McHale

PIANOS & KEYBOARD INSTRUMENTS

Richard Reason
(consultant)
Tel: Hitchin (01462)
450367
or Carolyn Marsh
(co-ordinator)

COLLECTOR'S ITEMS

Julia Walker

TOY SOLDIERS & FIGURES

James Opie (consultant)

TOYS, TINPLATE, DIECAST & RAILWAY MODELS

Kegan Harrison

DOLLS, TEDDY BEARS & JUVENILIA

Jane Williams

MECHANICAL MUSIC, CAMERAS & APPARATUS

Antony Jones

RIVERCRAFT MODEL BOATS & EPHEMERA

William Rose (consultant)
Tel: (01734) 403157

ADMINISTRATION VENDORS/BUYERS ACCOUNTS

Richard Taylor

CASH OFFICE

Elizabeth Trotter

CLERKS

Jennifer Harris
Nicola Burns

RECEPTIONIST

Jennifer Chambers

CATALOGUE

SUBSCRIPTIONS

David Mosby
Direct line: (0171) 499 1677

Tel: (0171) 229 9090 Fax: (0171) 792 9201

IMPORTANT INFORMATION

Trade embargoes are currently imposed by the United Nations against Iraq, Serbia and Montenegro.

These prohibit us from accepting bids from any person in these countries (including anybody controlled by residents or companies in these countries, wherever carrying on business), or from any other person where we have reasonable cause to believe that (i) the Lot(s) will be supplied or delivered to or to the order of a person in one of these countries or that (ii) the Lot(s) will be used for the purposes of any business carried on, in or operated from these countries.

Acceptance of any bid by the auctioneer is conditional upon the above not being applicable.

For assistance and further details please contact the Company Secretary's Office prior to bidding.

© 1995 Phillips Son & Neale

The word "Phillips" and the Phillips logo appearing in this catalogue are registered trade marks of Phillips Son & Neale.

All rights reserved. Reproduction of catalogue and photographs in whole or in part is prohibited without acknowledgements to Phillips Son & Neale. Printed in Great Britain by Pa.Jy & Son (Printers) Ltd., Ringwood, Hants.

*PHILATELIC AUCTIONEERS' STANDARD TERMS AND CONDITIONS OF
SALE (1973 REVISION)*

subject to which all lots are offered at this auction at which members of the public are present in person bidding against each other for themselves or as agents.

The *PHILATELIC AUCTIONEERS' STANDARD TERMS AND CONDITIONS OF SALE (1973 REVISION)* apply only to an auction sale which includes members of the public present in person bidding against each other for themselves or as agents.

The *PHILATELIC AUCTIONEERS' STANDARD TERMS AND CONDITIONS OF SALE (1973 REVISION)* do not apply to any "postal auction" at which "bids" consist exclusively of written or telephoned offers to buy at stated prices or limits and which does not include members of the public present in person bidding against each other for themselves or as agents.

NOTICE

The auctioneers exercise all reasonable care to ensure that all statements as to cancellation, centring, colour, condition, date of issue or of postal markings, gum, margins, paper, perforation, printing, provenance, quality, sheet position, status, usage, watermark, etc. in lot descriptions are reliable and accurate, and that each item is genuine unless the contrary is indicated. However, the statements are not intended to be, are not and are not to be taken to be, statements of fact or representation of fact in relation to the lot. They are statements of the opinion of the auctioneers, and attention is particularly drawn to clause 5 of the *PHILATELIC AUCTIONEERS' STANDARD TERMS AND CONDITIONS OF SALE (1973 REVISION)* set out below. Comments and opinions, concerning the characteristics mentioned above, which may be found in or on lots as notes, lists, catalogue prices, writing-up or any other means of expression, do not constitute part of lot descriptions and are not to be taken as such unless they are made or specifically verified by the auctioneers.

Clause 1

- (a) Each lot is put up subject to any reserve price imposed by the vendor.
- (b) Subject to sub-clause (a) of this clause, the highest bidder for each lot shall be the purchaser thereof.
- (c) If any dispute arises as to the highest bidder the auctioneer shall have absolute discretion to determine the dispute and may put up again and re-sell the lot in respect of which the dispute arises.

Clause 2

- (a) The bidding and advances shall be regulated by and at the absolute discretion of the auctioneer and he shall have the right to refuse any bid or bids.

NOTE: Where an agent bids, even on behalf of a disclosed client, the auctioneer nevertheless has the right at his discretion to refuse any such bid.

- (b) The purchaser of each lot shall immediately on its sale if required by the auctioneer to give him the name and address of the purchaser and pay to the auctioneer at his discretion the whole or part of the purchase money. If the purchaser of any lot fails to comply with any such requirement the auctioneer may put up again and re-sell the lot; if upon such re-sale a lower price is obtained than was obtained on the first sale the purchaser in default on the first sale shall make good the difference in price and expense of re-sale which shall become a debt due from him.
- (c) Where an agent purchases on behalf of an undisclosed client such agent shall be personally liable for payment of the purchase money to the auctioneer and for safe delivery of the lot to the said client.

Clause 3

- (a) The auctioneer reserves the rights to bid on behalf of clients and vendors, but shall not be liable for errors or omissions in executing instructions to bid.
- (b) The auctioneer reserves the rights before or during a sale to group together lots belonging to the same vendor, to split up and to withdraw any lot or lots at the auctioneer's absolute discretion and without giving any reason in any case.
- (c) The auctioneer acts as agents only, and therefore shall not be liable for any default of the purchaser or vendor.

Clause 4

- (a) Each lot shall be at the purchaser's risk from the fall of the hammer and shall be paid for in full before delivery and taken away at his expense by a purchaser in the United Kingdom within 7 days from the date of sale and by a purchaser overseas within 14 days from the date of sale or such longer time as shall be agreed in writing between the auctioneer and the purchaser.
- (b) If any purchaser fails to pay in full for any lot within the time stated in sub-clause (a) of this clause such lot may at any time thereafter at the auctioneer's discretion be put up for sale by auction again or sold privately; if upon such re-sale a lower price is obtained than was obtained on the first sale the purchaser in default on the first sale shall make good the difference in price and the expenses of re-sale which shall become debt due from him.
- (c) Interest shall be payable by the purchaser on any overdue account, but the auctioneer shall have a discretion to waive payment of the interest.

Clause 5

- (a) Each lot is sold as – (i) genuine unless otherwise described in the sale catalogue or by the auctioneer, and (ii) correctly described. The date of any certificate forming part of the description of any lot will be included in the description.
- (b) A purchaser shall be at liberty to reject any lot if he – (i) gives the auctioneer written notice of intention to question the genuineness or, as the case may be, the accuracy of description of the lot within 7 days (or, in the case of an overseas purchaser, a reasonable time) from the date of sale; AND (ii) proves that the lot is not genuine or was incorrectly described; AND (iii) returns to the auctioneer within 30 days from the date of the sale the lot in the same condition as it was at the time of sale; provided that the auctioneer may, at his discretion, on receiving a request in writing from the purchaser, extend for a reasonable period the time for return of the lot to enable it to be submitted to expertisation.

NOTE: The onus of proving a lot not to be genuine or incorrectly described is on the purchaser. The inability of a recognised expert committee to express a definite opinion shall serve to discharge the onus on the purchaser and shall be a ground for rejecting the lot concerned.

- (c) Where a lot has been submitted to expertisation, all costs of such expertisation shall be paid by the person who retains the certificate and item or items to which the certificate relates.
- (d) Where the purchaser of a lot discharges the onus and acts in accordance with sub-clause (b) of this clause, the auctioneer shall rescind the sale and repay to the purchaser the purchase money paid by him in respect of the lot.
- (e) No lot shall be rejected if, subsequent to the sale, it has been immersed in water, marked by an expert committee or treated by any other process unless the auctioneer's permission to subject the lot to such immersion or treatment has first been obtained in writing.
- (f) Any lot listed under "collections and various" or stated to comprise or contain a collection, issue or stamps which are undescribed shall be put up for sale not subject to rejection and shall be taken by the purchaser with all (if any) faults, lack of genuineness and errors of description and numbers of stamps in the lot, and the purchaser shall have no right to reject the lot; except that, notwithstanding the foregoing provisions of this sub-clause, where before a sale a person intending to bid at the sale gives notice in writing to, and satisfies the auctioneer that any such lot contains any item or items undescribed in the sale catalogue and that person specifically describes that item or those items in that notice, then that item or those items shall, as between the auctioneer and that person, be taken to form part of the description of the lot.
- (g) No lot illustrated in the catalogue shall be rejected on the ground of cancellation, centring, margins' perforation or other characteristic clearly apparent from illustration.

Attention is drawn to the Conditions of Sale, Clause 5 and paragraph "Lot purchases subject to extensions". You must advise Phillips immediately on receipt of the lots if you have any queries or intend submitting individual items for an expert committee opinion. In any event full payment for purchases must be made and refunds will be made in the event of a lot being rejected.

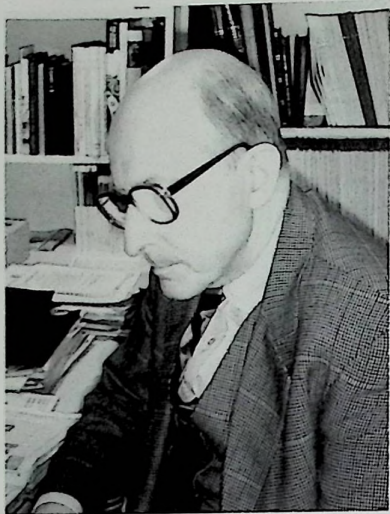

Dr. R. P. Towers MD, FRCPI,
FRCPATH., FFPATHRCPI.

Dr. R. P. Towers is a native of Dublin, where he qualified in medicine. After training in Dublin and in the U.K. he was appointed a consultant pathologist to St. Vincent's Hospital, Dublin, from which he retired, as Head of Department, in 1992. During his career he served on many medical bodies and committees and was President of the Royal Academy of Medicine in Ireland in its centenary year. He was the first Dean of the then newly formed Faculty of Pathology of the Royal College of Physicians of Ireland in 1981.

His interest in the stamps goes back nearly 60 years. His collection of Grenada commenced some 30 years ago when a chance purchase of a number of the early issues enabled him, as he says, "to get a feel for" the various printings. It grew to encompass postal history, postal stationery and revenue stamps as well as traditional adhesive postage stamps. His first foray into competitive philately led to a bronze medal at London 1970, followed by a number of gold medals and vermeil at Stampa, the Irish National Exhibition. A return to the international scene saw Large Vermeil awards at Melbourne 1984, Stockholm 1986, Toronto 1987 and Wellington 1990, and culminated in a gold medal at London 1990.

In addition to Grenada, Dr. Towers admits to collecting the rest of the British Commonwealth but tries to keep quiet about it as he fears that so many people might see this as evidence of at least incipient insanity! However, his wife, who says she was jealous of his stamps in their earlier married life, is now happy that they occupy so much of his time and thoughts in retirement. "Leave him alone and he'll play for hours" is her motto.

As well as being a Fellow of the Royal Philatelic Society, London, Dr. Towers is also a member of the Irish Philatelic Society, of which he is a Past President, the Dublin Stamp Society, The British West Indies Study Circle and the British Caribbean Philatelic Study Group. He is a past Chairman of the Federation of Philatelic Societies of Ireland, a signatory of the Roll of Distinguished Philatelists of Ireland and served on the Philatelic Advisory Committee of the now-defunct Irish Department of Posts and Telegraphs.

An Invitation to Join
The British Caribbean Philatelic Study Group
(founded in 1961)

Specialising in all countries of the British Caribbean area, plus
Bermuda, British Guiana (Guyana), British Honduras (Belize)
British post offices, Maritime postal history



A worldwide organization of over 450 dedicated members,
the BCPSG provides a wide range of membership services:

A quarterly journal, the *British Caribbean Philatelic Journal*
(vermeil awards at PhiLITex 92, ORAPEX 93, and HAFNIA 94)

Specialised handbooks and monographs

A lending library

Specialised study groups

An annual general meeting and auction

Awards for excellence in exhibiting

For membership details, contact:

Peter Kaulback
Secretary
108 Byron Avenue
Ottawa, Ontario
Canada K1Y 3J2

Robert V. Swarbrick
International Director
"The Four Winds"
919 Uppingham Road
Bushby, Leics. LE7 9RR
U.K.

Symbols and Abbreviations

| | | |
|--|---|--|
| <p>⊗ unmounted mint ★ mint ☆ unused ○ used Ⓔ essay Ⓕ proof Ⓖ specimen Ⓐ airmail ⊞ block ⓑ block larger than four or booklet ⊞ on cover △ on piece F. front E. entire F forgery M miniature sheet</p> | <p>canc. cancellation/cancel E.L. entire letter c.d.s. circular date stamp f.d.c. first day cover f.d.i. first day of issue c.t.o. cancelled to order p.c. postcard p.p.c. picture post card CC wmk. Crown CC CA wmk. Crown CA MCA wmk. mult. Crown CA * moderate ** good ** fine RPS Certificate – Royal Philatelic Society Ltd. Certificate BPA Certificate – British Philatelic Association Expertising Ltd. Certificate</p> | <p>Script wmk. multiple Crown Script CA M.C. Maltese cross u.d.c. undated circle SC small crown LC large crown LE line-engraved opt. overprinted DLR De La Rue s.l. straight line h.s. handstamp</p> |
|--|---|--|

Catalogues and Handbooks used in the descriptions

| | | |
|---------------------------------|--|--------------------------------|
| SG Stanley Gibbons (£) sterling | B Bolaffi (L) lira | San Sanabria (\$) dollar |
| Sc Scott (\$) dollar | Sas Sassone (L) lira | Z Zumstein (SF) franc |
| M Michel (DM) deutschmark | Willcocks – British Postal History Catalogues | |
| Yv Yvert (FF) franc | Samuel – Specimen Stamps of Crown Colonies 1857–1948 | |
| | Huggins – British Postal Stationery | Nier – Nierinck Recovered Mail |

Other catalogues used are mentioned by name

Number in brackets near the end of the description indicates the number of stamps or items in lot. † indicates that these and all quantities are approximate only.

ESTIMATES

The estimates quoted in this catalogue are intended as a guide for prospective purchasers. Any bid near the figures quoted would, in our opinion, offer a fair chance of success. All lots however, depending of the degree of competition can realise prices either above or below what we think. It is often advisable to consult us nearer the time of the sale as estimates can be subject to revision.

Please bid as early as possible. In the event of identical bids, the earliest takes precedence.

BUYERS' PREMIUM

All lots are subject to a premium of 10% (+ V.A.T. at the standard rate) on the hammer price, payable by the buyer.

PURCHASERS AND VAT

If no asterisk appears against the number of a lot shown in this catalogue, no VAT will be payable on the hammer price of that lot.

VAT will be payable by all purchasers on the hammer price of lots shown with an asterisk against the lot number except where:-

- a The purchaser is registered for VAT in a member state of the EC (other than the UK), provided that:-
 - (i) they have supplied Phillips with written confirmation prior to the sale that they are registered for VAT in their own country. This confirmation should clearly state the purchaser's VAT registration number and national prefix; and
 - (ii) they produce to Phillips satisfactory proof that the lot has been exported from the UK.
- b The purchaser is resident outside the EC and either instructs Phillips to export the lot by post or other direct carrier or provides Phillips with satisfactory proof of export of the lot from the EC.

Bidding Increments:

| | | | |
|--------------|------------------------------------|------------------|-----------------------------------|
| Up to £50 | £2 or £3 (42, 45, 48, 50, etc.) | £300 to £500 | £20 |
| £50 to £100 | £5 | £500 to £1,000 | £20 or £30 (£620, 650, 680, etc.) |
| £100 to £300 | £10 | £1,000 to £2,000 | £50 |
| | | Over £2,000 | At auctioneer's discretion |

The auction commences at 11 am
(Lots 1-278)

Early Letters and Handstamps

- 1 1772 (May) E.L. headed "St. Georges Grenada" to "James & Alexr Gordon Esqrs/Jamaica Coffee House/London", with ** "DOVER/SHIP LRE" and manuscript "7" reverse bears "18/17" Bishop mark, fine. Photo. E £200/300.
- 2 1772 (July) E.L. in French headed "La Grenade", addressed to Toulouse, no postal markings but a nice letter from the first British Occupation period. Photo. E £150/180.
- 3 1784 (July) E.L. to London endorsed "per Olive Branch/Capt Trew" with manuscript "5", smudged "DOVER/SHIP LRE", reverse bears ** "GRENADA" and ** "22/SE" Bishop mark, rare. E £300/400.

This first type Grenada handstamp was only in use from 11 May 1784 until 17 January 1785.



4

- 4 1785 (March) E.L. to Glasgow with manuscript "5" deleted and "1/-" alongside, ** "DEAL/SHIP LRE", ** "GRENADA" straight line with serifs (only recorded example), black "19/MA" and red "MY/23" Bishop marks, some filing creases otherwise fine and rare. Photo. E £800/900.
- 5 1786 (June) E.L. to Glasgow with manuscript "2d", "3", "1/1" with ** "COWES/SHIP LRE", ** "GRENADA/☼" in circle, ** black "14/AU", ** red "AU/18" Bishop marks, few filing creases otherwise fine. E £120/150.
- 6 1789 (June) E.L. to London endorsed "per Hope" and "2/-" alongside ** "DOVER/SHIP LRE", reverse bears ** "GRENADA/☼" and ** "17/16/89" Bishop mark, fine. Photo. E £150/200.
- 7 1796 (July) E.L. to Glasgow endorsed "P.Packet", "1/10", reverse bears ** "GRENADA/☼" and ** "ASE/17/96" Bishop mark, filing crease otherwise fine. E £120/150.
- 8 1799 (Feb.) E.L. to Glasgow endorsed "P.Packet", "2/5", reverse bears ** "GRENADA/☼" (latest recorded usage), and ** "P/MR/27/99" Bishop mark, filing crease otherwise fine. E £120/150.

To
 SHIP LIFE
 James & Albar Gordon Esqrs
 Jamaica Coffee House
 London

1

A Monsieur
 Monsieur de Bon
 Seigneur de Salignac &c
 par Toulouse
 a Combes

2

Pailler Thornton
 Aged 21 August 1799
 1768

6

Boekhuysen
 1815

1/2 1/2
 James Dunlop Esq
 Write to the Agent
 No 24 North Street
 London & Edinburgh

14

SHIP LIFE
 Walter Co
 Dr Boekhuysen
 1820 June
 Aug 18

16

- 9 ☒ 1799 E.L. dated 6 Feb. and 14 Mar. to Glasgow with manuscript "P.Packet", "4/10", reverse bears light ** "GRENADA/MAR 25.99" and smudged ** "P/MA/6/99" Bishop mark, filing crease and small hole clear of markings, earliest recorded useage of this Grenada marking. E £130/150.
- 10 ☒ 1805 (Mar.) E.L. from Trinidad to London refering to the activities of the French fleet, stained by disinfection, rated "2/-" with ** "GRENADA/MAR 24" and red ** "D/MAY 23/1805" London arrival marking on reverse, filing crease and small tear clear of markings. E £130/150.
- 11 ☒ 1805 (Nov.) to London and 1806 (March) to Scotland, E.L.'s both without postal markings, apparently carried privately, the later rated "2/4", the rate for double letter sheet, both with light filing creases, otherwise fine. E £200/250.
- 12 ☒ 1808 (Nov.) E.L. to Air endorsed "P.Packet" and "2/4", reverse bears ** "GRENADA/NOV 8", filing crease clear of marking. E £130/150.
- 13 ☒ 1809-24 E.L.'s (3) each with straight-line "GRENADA/date", without year, other markings inc. green boxed "½", manuscript "4d" (inter-island rate), "2/5", etc., few minor faults. E £250/300.
- 14 ☒ 1815 (May 8th) E.L. to Edinburgh with ** to * "Ship Letter/☉/GRENADA" and ** "SHIP LETTER/☉/date/PORT GLASGOW", one of six recorded strikes of this Grenada marking, few insignificant faults otherwise fine and rare. Photo. E £700/800.
- 15 ☒ 1812-49 selection with 1812 E.L. to London with ** to * "SHIP/☉/LETTER" rated "3/6", 1825 (April 8th) E.L. to Glasgow rated "3/8½" with ** "PORT GLASGOW/SHIP LETTER", 1849 E.L. to Edinburgh carried privately and posted at Leith with G.B. imperf. 1d., good to fine. E £100/150.
- 16 ☒ 1815 (June 18th) E.L. to Edinburgh endorsed "1/4½", black boxed ** "PORT GLASGOW/SHIP LETTER", on reverse, across flap, * "Ship Letter/☉/GRENADA", filing crease clear of markings, one of six recorded examples of this Grenada marking. Photo. E £600/700.
- 17 ☒ 1830-55 E.L.'s (6) each with "GRENADA" broken arc d.s. inc. earliest recorded date (29th Oct.), good to fine selection. E £150/200.
- 18 ☒ 1842 (Aug. 12th) E.L. headed "Carriacou" to England endorsed "1/-", "Per Pkt/13th Aug/42" with ** "CARRIACOU", perhaps the finest of the three recorded examples of this marking. Photo. E £1,000/1,200.
- 19 ☒ 1847 (June 9th) E.L. headed "Carriacou" to England rated "1/-", reverse bears ** "CARRIACOU" double arc d.s., the earliest date of the five recorded strikes, alongside London and Chester d.s.'s, filing crease clear of markings, rare. Photo. E £600/650.

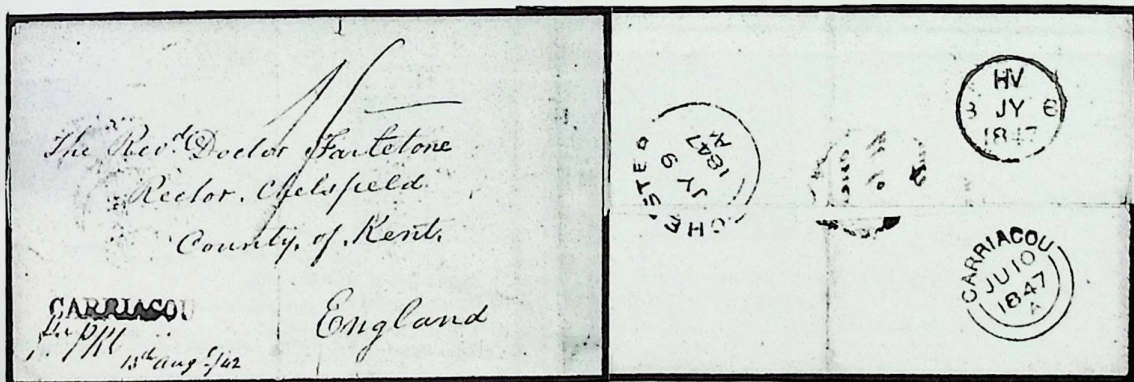

18

19

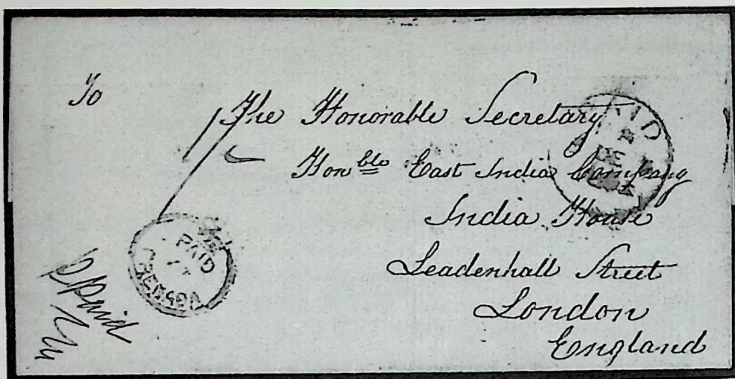

20

- 20 1853 (Nov. 10th) E. to London rated "1/-" with red ** "PAID/AT/GRENADA", reverse bears ** to ** "GRENADA" double arc d.s. with inverted code letter "B", ex Hackney. Photo. E £460/500.
- 21 1868 Seaman's concessionary envelope to Sussex bearing G.B. 1857 1d. plate 102 with indistinct cancellation, endorsed "From Wm Lintoll, Steward/H.M.S. Phoebe Grenada", countersigned by "G Roberts Commanding Officer", cover with faults but rare. R.P.S. Certificate (1973). Photo. E £500/700.
- 22 Inward Mail: 1850 (Nov.) envelope (opened for display), from Scotland to Grenada bearing G.B. embossed 1/- cancelled barred "1" with ** Grenada double arc d.s. used as backstamp on incoming mail, few faults but unusual. Photo. E £120/150.

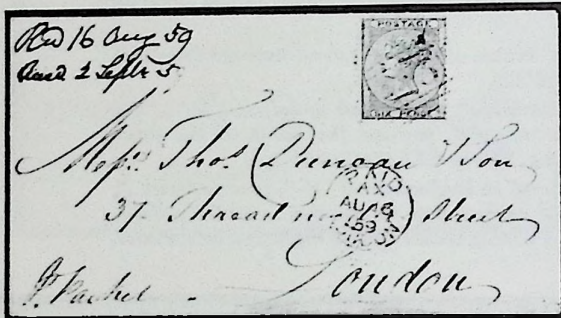

25

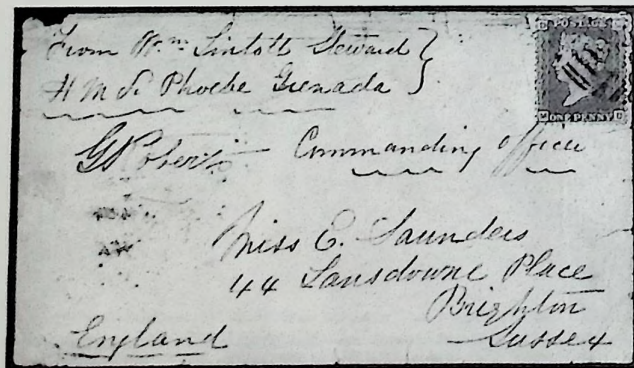

21

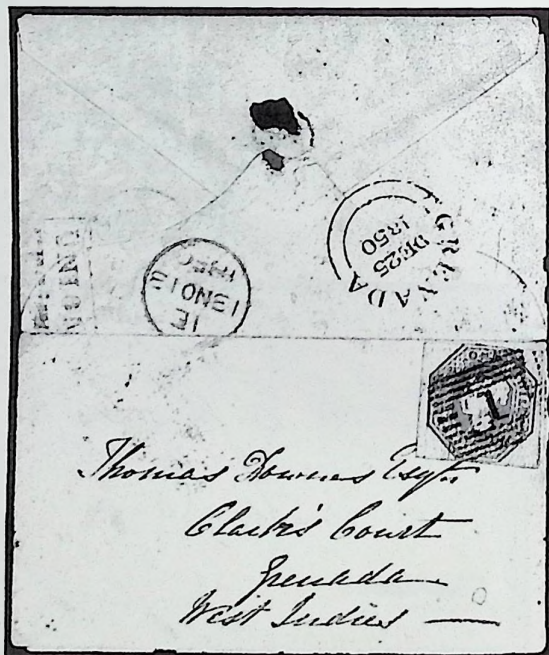

22

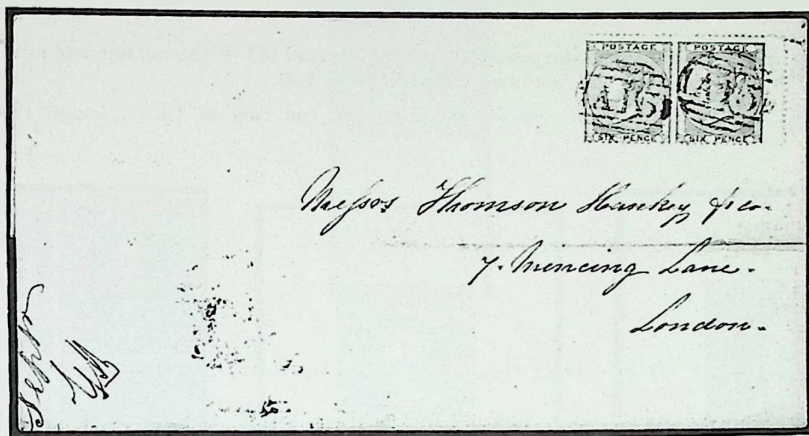

24

Great Britain Used in Grenada

- 23 ○ 1858-60 4d. rose fine used and 6d. lilac used (few nibbled perfs.) each with "A15" cancellation. SG £320. Photo. E £120/150.
- 24 ☒ 1858 (Aug.) E. to London bearing 1856 6d. lilac pair tied by "A15" barred oval cancellations, backstamped "GRENADA" and London. B.P.A. Certificate (1975). Photo. E £250/300.



23



— 26 —



- 25 ☒ 1859 (July) envelope to London bearing G.B. 6d. tied by light "A15" barred oval, London "PAID" in red alongside, reverse bears "GRENADA" d.s., light crease at bottom of cover otherwise fine. Photo. E £200/250.



27



28

- 26 ○ 1858-60 G.B. 6d. (3, one on piece) each with "A15" cancellation, few blunt perfs. otherwise fine, ex Grant Glassco. SG £360. Photo. E £180/200.
- 27 ○ — 6d. lilac used with "A15" cancellation, few nibbled perfs. otherwise fine. SG £120. Photo. E £50/60.
- 28 ○ — 1/- green with "A15" cancellation, two blunt perfs. otherwise fine, ex Grant Glassco. SG £600. Photo. E £200/250.

1861 Chalon Head

29 © Die Proofs: 1861 die proof 1d. in black on card (43 × 45mm), fine and rare, ex Messenger and Hackney. Photo. E £600/700.

30 © — 6d. in black on card (40 × 42mm), fine and rare, ex Gilbert Lodge. Photo. E £600/700.



29

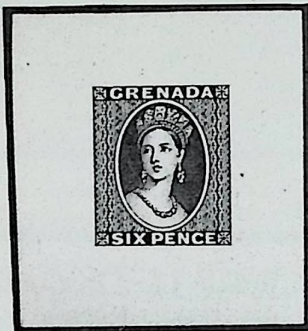

30



31

31 ☐ 1861 imperf. plate proof 1d. rose-red block, close to large margins, scissor nick between first vertical pair otherwise fine and rare. Photo. E £150/200.

32 © — 1d. rose-red pair with close to large margins. Photo. E £80/100.

33 ☐ — 6d. rose-red block, close to large margins, fine and rare. Photo. E £150/200.

34 © — 6d. orange-red pair on laid paper, rare. Photo. E £150/180.

35 △ 1861 (c.) printing paper piece (138 × 262mm), showing small star watermark and marginal inscription as used for many of the early Grenada printings, fine. E £60/80.



33



32



34



Ex 45

When telephoning for results after the sale, please telephone 0171-629 2259 and quote sale number.



36

1861-62 No Watermark Rough Perf. 14 to 16

- 36 ★ 1d. bluish-green lower marginal mint example, minor toning on upper perfs., minute thin spot, otherwise fine and rare, ex Messenger and Hackney. R.P.S. Certificate (1967). SG £3,000. Photo in colour on front cover. E £1,800/2,000.
- 37 ○ 1d. bluish-green fine used with re-entry [R1/4]. B.P.A. Certificate (1977). Photo. E £150/180.
Position 4 on the 1d. shows the only recorded re-entry which is evident in the "N" and "D" of "GRENADA".
- 38 ○ 1d. bluish-green fine used, ex Messenger. SG £275. Photo. E £80/100.
- 39 ○ 1d. bluish-green fine used, ex Messenger. SG £275. Photo. E £70/90.
- 40 ☆ 1d. green upper left corner marginal block (6 × 2) with re-entry [R1/4], also mint marginal blocks (2), few light tone spots otherwise good to fine. SG £900. E £200/250.
- 41 ★ 1d. green fine mint pair and single, also trimmed single without gum. (4). E £50/70.
- 42 ★ 6d. rose fine mint. SG £800. Photo in colour. E £250/300.
- 43 ★ — a similar shade but off centre. SG £800. Photo. E £180/200.
- 44 ○ 6d. rose fine used strip of four. SG £360. Photo. E £150/200.
- 45 1d. green (8, inc. block), 6d. (6), good to fine used. (14). SG £848. Photo. E £300/360.



37



38



39



42



43



44



46

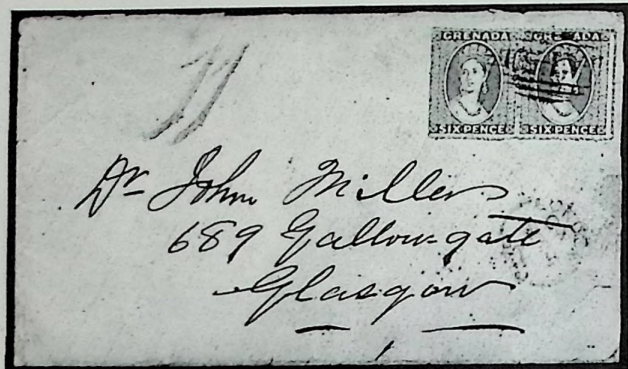

55



58



57



— 61 —



60



64



56



59

1861-62 No Watermark Perf. 11 to 12½

- 46 ★ 6d. lake-red mint pair, minor gum faults otherwise fine. SG £1,500. Photo in colour. E £600/700.
- 47 1861-81 mint and used study of the 1d. value re-entry [R1/4] "N" and "D" of "GRENADA" inc. 1861-62 mint block (5 × 3), 1872 mint single, etc., good to fine. (12 items). E £200/300.
- 48 — selection of varieties inc. 1d. curl on forehead with 1881 mint, 1879 (2), 1881 (2) used, 6d. (2) used with plate scratches, 6d. with partial doubling of impression with 1873-74 single, 1878 (2), also a selection of forgeries (6), good to fine. (16). E £150/200.



50



53

1863-71 Watermark Small Star Rough Perf. 14 to 16

- 49 ☒ Selection inc. 6d. mint (4), used (26, inc. two pairs), also a single on E.L. to Edinburgh, good to fine. E £500/600.
- 50 ☒ 1d. green strip of five on 1869 (Jan.) envelope to Canada tied by "A15" barred oval cancellations, Grenada c.d.s. alongside, reverse bears "ST THOMAS", "KENT.N.S." date-stamps, few insignificant faults otherwise fine and rare, ex Charlton-Henry. Photo. E £300/360.
- 51 ★ 1d. mint (4) or unused (3) selection, good to fine. (7). E £100/120.
- 52 ○ 1d. used selection with strip of five (second stamp with corner defect), piece with single and pair (doubly perforated at top), piece with pair and bisect, five singles, unusual selection. (8 items). E £100/120.
- 53 ★ ☒ 1d. yellowish-green mint block, few light tone spots otherwise fine. SG £380. Photo. E £150/200.
- 54 ○ 6d. rose fine used pair, strip of three (light toning), otherwise fine used, 6d. deep rose (on thick paper) fine used pair. (7). E £180/200.
- 55 ☒ 6d. rose pair cancelled "A15", on 1864 (Aug.) envelope to Glasgow, reverse bears Grenada and Glasgow d.s's, minor faults. Photo. E £100/150.
- 56 ★ 6d. orange-red fine, fresh mint. SG £650. Photo in colour. E £250/300.
- 57 ○ ☒ 6d. orange-red fine used block (2 × 3), cancelled "A15", scarce. Photo. E £150/200.
- 58 ○ ☒ — a fine used block. Photo. E £100/130.

1863-71 Watermark Small Star Rough Perf. 14 to 16—*contd.*

- 59 ○ 6d. dull rose-red fine used strip of three cancelled barred oval "A15". R.P.S. Certificate (1976). SG £675. Photo in colour. E £250/300.
- 60 ✉ 6d. rose-red pair cancelled "A15" on 1871 (Mar.) E.L. to London, London "PAID" alongside, cover creased, clear of adhesive. Photo. E £100/150.
- 61 ★ 6d. (3 distinct shades), good to fine mint. SG £1,850. Photo. E £600/650.
- 62 ✉ 6d. vermilion pair tied by "A15" barred oval, on 1871 (June) E.L. to London, London Paid alongside, reverse bears Grenada thimble, entire creased, clear of adhesives. E £150/200.

1873 Watermark Sideways, Clean Cut Perf. 15

- 63 1d. deep green mint pair, light gum creases otherwise fine, mint single, two unused singles, five used singles, good to fine. (9). SG £446. E £100/120.

1873-74 Watermark Large Star, Intermediate Perf. 15

- 64 ★田 1d. blue-green mint block, usual crackled gum otherwise fine. SG £240. Photo. E £180/200.
- 65 ○ 6d. orange-vermilion fine used vertical strip of four, piece with 1d., 6d. (2), few faults. Photo. E £120/150.
- 66 1d. blue-green mint, unused and used (4, inc. pair), 6d. orange-vermilion used (4), good to fine. (10). SG £284. E £70/80.



65

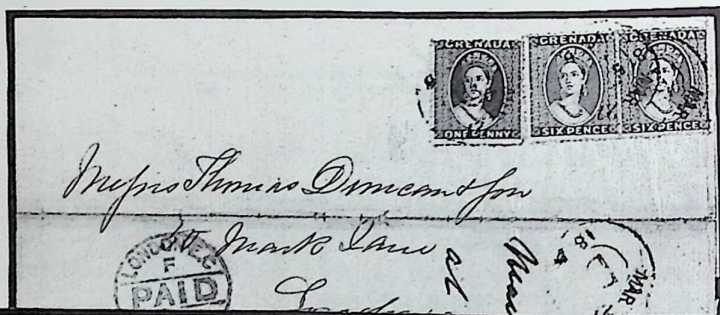

67

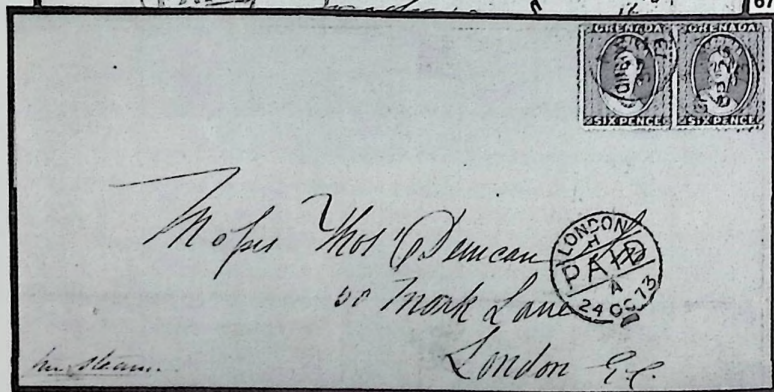

69

1873-74 Watermark Large Star, Intermediate Perf. 15—*contd.*

- 67 ☒ 1d. blue-green, 6d. orange-vermilion pair tied by St. Andrews "D" c.d.s., on 1875 (Mar.) E. to London, London "PAID" alongside, horizontal crease clear of adhesives. B.P.A. Certificate (1975). Photo. E £300/400.
- 68 ☒ 1d. blue-green, 6d. orange-vermilion pair tied by St. Andrews "D" c.d.s., on 1875 (Jan.) E. to London, London "PAID" alongside, light horizontal crease clear of adhesives, fine and attractive. Photo. E £300/400.
- 69 ☒ 6d. orange-vermilion pair cancelled "GRENADA" c.d.s., on 1873 (Sept.) E. to London, London "PAID" alongside, filing crease clear of adhesives. Photo. E £200/250.



70



72

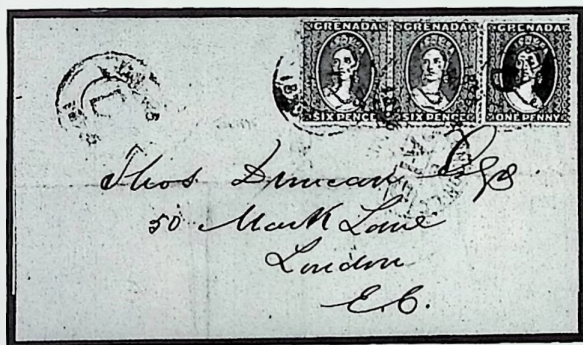

68

1875 Chalon Head Fiscal Stamp

- 70 1875 undenominated die proof, State 1, in black on card (58 × 55mm), some rust spotting but rare, ex Hackmey. Photo. E £300/400.
- 71 © —ditto, State 2 in black on card (34 × 37mm), fine and rare, ex Hackmey. Photo. E £250/300.
- 72 © Plate proofs in black on white wove paper pair and upper marginal block (3 × 2), minor tone spots otherwise fine and attractive. Photo. E £200/300.

1875 Deep Mauve Surcharge One Shilling for Postage

- 73 © 1/- deep mauve, two singles forming a pair with complete "SPECIMEN" overprint (Samuel GR1), both with small faults, also single with "SPE" (with defective "G"), unusual. (3). Photo. E £80/100.
Two sheets (240 stamps) were sent to the Colony with this overprint and subsequently split into singles.
- 74 ★ — mint usual crackled gum otherwise fine appearance. SG £650. Photo. E £180/200.
- 74a — selection with mint (re-gummed), used (12, inc. vertical strip of three and pair, horizontal pair), used selection of singles (7) with defective letters or overprint spacing varieties, etc., mixed condition. (20). E £200/220.
- 75 △ — large part 1878 entire cancelled "A15", London "PAID" alongside, fine. E £70/80.
- 76 ○ — fine used vertical strip of three, top stamp with variety "SHLLING" for "SHILLING". SG £718. Photo in colour. E £250/300.
- 77 ○ — similar variety on single stamp with R.P.S. Certificate (1969). SG £700. Photo. E £180/200.
- 78 ○ — ditto, similar variety. R.P.S. Certificate (1975). Photo. E £180/200.
- 79 ○ — fine used, one blunt perf., variety inverted "s" in "POSTAGE". R.P.S. Certificate (1960). SG £500. Photo. E £150/200.
- 79a ○ — with slightly heavy cancellation. Photo. E £100/150.



71



— 73 —



74



77



76



78



79



79a



82

1875 (Dec.) Watermark Large Star Perf. 14

- 80 1d. selection with mint (7, inc. double perf. pair), used (21, inc. strips of five and six), also single on printed list endorsed "Book post", good to fine. (27 + ☒). E £500/600.
- 81 ★ (B) 1d. green unmounted mint marginal block (4 × 2), usual cracked gum and minor perf. reinforcement otherwise fine. SG £440. Photo. E £200/250.
- 82 △ 1d. green fine used pair on piece, one bisected. R.P.S. Certificate (1922). Photo in colour. E £400/500.



83

- 83 ☒ 1876 (Dec.) envelope to France bearing 1875 1/-, 1875 (Dec.) 1d. yellow-green and a bisected 1d. tied by indistinct cancellation, manuscript "1/0½", London and Paris transits, reverse bears "A/GRENADA/DE 09/76" thimble cancellation and "PARIS/DEPART", some light toning but otherwise fine and rare, one of three recorded bisects on cover, ex Livingstone Dickason. R.P.S. Certificate (1977). SG £6,000. Photo in colour on back cover. E £4,000/5,000.

1875 (Dec.) Watermark Large Star Perf. 15



84

- 84 ○ 1d. green fine used with R.P.S. Certificate (1977). SG £2,000. Photo in colour. E £800/900.
Because of spoilage at Somerset House, it was necessary for Perkins Bacon to perforate 40 sheets of this printing to complete the order.



81

1878 Watermark Small Star, Intermediate Perf. 15

- 85 Selection inc. 1d. green unused, used (4, inc. pair), 6d. deep vermilion unused (3), used (4), good to fine. (12). E £150/180.
- 86 ☆ 6d. deep vermilion fine unused, nice deep shade. SG £750. Photo. E £100/120.
- 87 ○ 6d. deep vermilion fine used block (3 × 2). SG £150. Photo. E £80/100.
- 88 ○ — fine used single with pre-printing paper fold. Photo. E £40/50.

1879 Watermark Small Star, Upright, Rough Perf. 15

- 89 ★ 1d. pale-green fine mint. SG £300. Photo. E £100/120.
- 90 ○ 1d. pale-green used selection with singles (7), block, strips of three or four (2, one on piece), good to fine. (11 items). SG £374. E £100/150.



87



91

1881 Watermark Small Star, Sideways Rough Perf. 14½

- 91 ★ 1d. green mint marginal block (3 × 2), few minor gum faults otherwise fine. SG £660. Photo. E £250/300.
- 92 1d. green mint, unused and used (8) selection, good to fine. (10). SG £260. E £60/80.

1881 Revenue Stamps Surcharged

- 93 A mint and used selection inc. wmk. large star ½d. to 4d. mint with shades, ½d. deep mauve mint blocks (2) and (6 × 3), 4d. pair and block, ½d., 2½d. mint imperf. singles, used inc. ½d. "OSTAGE" variety, also missing hyphen variety, 2½d. "PENCF" (2), no stop after "PENNY" (5), wmk. broad star 2½d. (7, four mint), 4d. used, etc., mostly good to fine. (114). E £800/900.

We hold over 40 sales each year in London. Catalogue subscription is £80 per annum. Great Britain catalogues can be purchased separately at £30, British Commonwealth at £20 and World and Overseas at £40. (Overseas rates on request).

1881 Revenue Stamps Surcharged, Watermark Large Star

- 94 ☆ $\frac{1}{2}$ d. deep mauve fine unused lower right corner marginal pair, variety imperf. SG £275. Photo. E £100/150.
- 95 ★ $\frac{1}{2}$ d. deep mauve fine mint with variety surcharge double. SG £275. Photo. E £80/100.
- 96 ★ 9 $\frac{1}{2}$ d. deep mauve fine mint block (3 × 3) inc. varieties "OSTAGE" for "POSTAGE" (stamp 100) and missing hyphen (stamp 88), an unusual multiple. SG £360 +. Photo. E £150/200.
- 97 ★ $\frac{1}{2}$ d. deep mauve fine mint pair inc. variety "OSTAGE" for "POSTAGE" [R9/4]. R.P.S. Certificate (1949). SG £161. Photo. E £70/80.
- 98 ☆ $\frac{1}{2}$ d. deep mauve unused with variety "ALF-PENNY", ex Midas and Russell Jones. R.P.S. Certificate (1991). SG £2,500. Photo in colour. E £700/800.
- 99 ★ $\frac{1}{2}$ d. upright watermark deep mauve fine mint with variety "OSTAGE" for "POSTAGE". R.P.S. Certificate (1977). SG £1,500. Photo in colour. E £600/700.
- 100 ★ 9 $\frac{1}{2}$ d. rose-lake fine mint block, variety imperf. SG £700. Photo in colour. E £360/400.
- 101 ○ 9 $\frac{1}{2}$ d. rose-lake fine used block inc. varieties "PENCF" and No Stop, no stop ex Messenger. SG £165 +. Photo. E £80/100.
- 102 ○ $\frac{1}{2}$ d. rose-lake fine used with varieties "PENCF" and missing stop. R.P.S. Certificate (1969). SG £150 +. Photo. E £70/80.



86



88



94



96



89



95



97



98



99



42



46



59



56



82



84



98



99



76



100



108



112



113



115



116



117



118



132



139



198



148



159



160



—161—



162



166



171



185



203



210

1881 Revenue Stamps Surcharged—*contd.*

- 103 ☒ 4d. blue tied by "GRENADA" c.d.s., to 1881 (June) E.L. to London "LONDON/PAID" a longside, crease clear of adhesive, ex Duncan correspondence. E £100/120.
- 104 ☒ 4d. (2) tied by indistinct cancellations, on 1882 (Jan.) E.L. to London, "LONDON/PAID" alongside, crease clear of adhesives, ex Duncan correspondence. E £150/200.



100



102



101



106



107



109



108

1881 Revenue Stamps Surcharged, Watermark Broad Pointed Star

- 105 ○ 2½d. rose-lake, 2½d. claret, 4d. blue fine used. (3). SG £345. E £100/120.
- 106 ○ 2½d. rose-lake used with variety no stop after PENNY, few light tone spots otherwise fine. R.P.S. Certificate (1980). SG £200. Photo. E £70/80.
- 107 ○ 2½d. rose-lake fine used strip of three with variety "PENCF". R.P.S. Certificate (1990) "PENCF on first stamp... is not the catalogued "F" for "E" (No. 96) variety, but a broken "E" resembling an "F" from another sheet position". SG £135+. Photo. E £80/100.
- 108 ★ 2½d. claret fine mint upper marginal pair. SG £800. Photo in colour. E £400/500.
- 109 ★ 4d. blue fine mint. SG £225. Photo. E £80/100.
- 110 ☒ 4d. and 1883 1d. cancelled with "MAR 27/D/83" d.s., on 1883 (Mar.) envelope to London, London arrival on reverse, broad watermark stamps are extremely rare on cover. B.P.A. Certificate (1963). Photo in colour on back cover. E £800/1,000.

- 111 1883 surcharge selection inc. horizontal opt. 1d. orange mint, used (4), also used varieties dropped "POS", raised "S", "ONE PENNY", also a forgery, opt. diagonally (type 12), unsevered pair and two halves, mostly good to fine. (12). E £250/280.

1883 Revenue 1d. Opt. "POSTAGE" Horizontally

- 112 ○ 1d. orange used, variety "POSTAGE" double. B.P.A. Certificate (1972) "Small thin". SG £1,100. Photo in colour. E £300/340.
- 113 ○ 1d. fine used pair, one with variety inverted "s" in "POSTAGE". R.P.S. Certificate (1941), ex Pilkington. SG £545. Photo in colour. E £250/300.
- 114 ☒ 1d. orange and 1881 4d. on 1883 (Jan. 27th) envelope to Hull tied by "JAN 27/D/83" d.s's, Hull arrival on reverse. R.P.S. Certificate (1962), fine and rare combination cover. E £400/450.

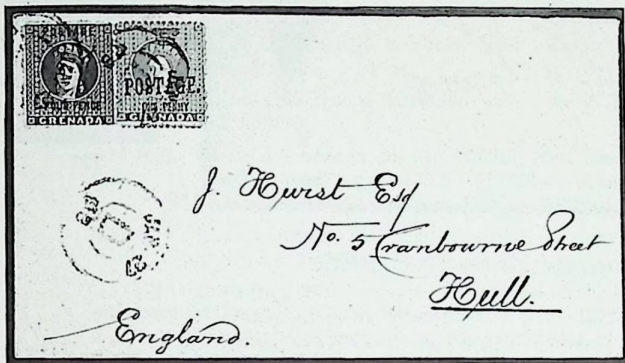

114



118

1883 Revenue 1d. Opt. in Manuscript

- 115 ○ 1d. orange fine used with diagonal manuscript "Postage" in black. R.P.S. Certificate (1980) states "creased", this appears to be a pre-printing paper crease. Photo in colour. E £700/800.



112



113



115



116



117

1883 Revenue 1d. Opt. "POSTAGE" Diagonally

- 116 ○ 1d. fine used unsevered pair overprinted twice diagonally. R.P.S. Certificate (1970). SG £1,300. Photo in colour. E £600/700.
- 117 ○ —similar example with Stolow Certificate (1957). SG 1,300. Photo in colour. E £500/600.
- 118 △ 1d. orange, two unsevered pairs overprinted twice diagonally in smaller letters, fine used on piece. R.P.S. Certificate (1969), ex Gilbert Lodge. SG £900+. Photo in colour. E £400/500.

1883 Revenue 1d. Opt. "POSTAGE" Diagonally—*contd.*

- 119 1d. orange bisect used on envelope to Trinidad tied by "GRENADA" d.s. in blue, "5^{cts}" and "T" also in blue alongside, fine and rare. SG £550+. Photo. E £250/300.
- 120 ○ —fine used pair, wmk. upright with R.P.S. Certificate (1939). SG £450. Photo. E £180/200.
- 121 ○ —used pair, one blunt perf., wmk. sideways. B.P.A. Certificate (1961). SG £450. Photo. E £150/180.



120

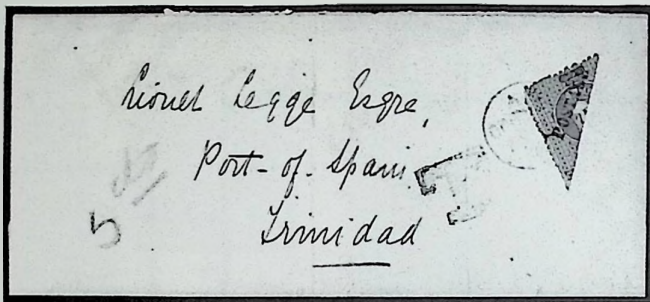

119



121

1883 Typographed by De La Rue

- 122 Mint and used selection inc. mint $\frac{1}{2}$ d. to 1/-, with shades, $\frac{1}{4}$ d., 1d., $2\frac{1}{2}$ d., 6d., 8d. used tête-bêche pairs, mint values inc. tête-bêche pairs inc. $\frac{1}{2}$ d. pane (6×10), 4d. (6×3), 6d. (6×5), $\frac{1}{4}$ d., 1d., 6d., 8d. blocks, also a selection of forgeries, good to fine. (192). E £400/500.
- 123 Mint and used study of varieties inc. left hand frame break (stamp 34), $2\frac{1}{2}$ d. (8), also $\frac{1}{2}$ d. (2 mint), 4d. mint and used, these later values are not recorded with this variety, "Grenada Postage" defective (stamp 55), 8d. (4 mint inc. tête-bêche pair), hairline flaw in right border (stamp 31), $2\frac{1}{2}$ d. used, also a selection of minor flaws inc. 1887 1d. value, few faults but an unusual selection. (38). E £150/200.
- 124 Selection inc. 1883 CA 4d. on separate envelopes to New York or London (2), 4d. and 1887 1d. tête-bêche pair combination envelope to U.S.A., etc., good to fine. (6). E £100/120.



Ex 125

- 125 ★ $\frac{1}{2}$ d. to 1/- set in good to fine mint tête-bêche blocks, 1d., 1/- values uncommon in blocks. (28). SG £1,820. Photo. E £700/800.

- 126 ★ 8d. value fine mint study with shaved letters in "EIGHT PENCE" with marginal plate block (6 × 2), block and single. (17). SG £264 as normals. E £120/150.

1886 Revenue Stamps Surcharged Wmk. Large Star

- 127 Mint and used selection inc. 1d. on 1½d. orange mint, used (7, with single, pair, strip of four), 1d. on 1/- orange block and two singles mint, used block and single, also faked cancellations (2) and 1888 4d. on 2/- used with forged surcharge, etc., mostly good to fine. (22). E £180/200.
- 128 ★ 1d. on 1½d. orange off centre otherwise fine mint with variety surcharge inverted. B.P.A. Certificate (1987). SG £225. Photo. E £80/90.
- 129 ★ 1d. on 1½d. orange fine mint with variety "THRE" for "THREE". SG £250. Photo. E £80/90.
- 130 ○ 1d. on 1½d. orange fine used with variety "PFNCE" for "PENCE". SG £225. Photo. E £80/90.
- 131 ★ 1d. on 1/- orange, an outstanding mint block (6 × 5), few tone spots on gum, minor perf. separation, includes two stamps with variety wide space between "ONE" and "SHILLING", ex Gilbert-Lodge. SG £1,496. Photo. E £700/800.
- 132 ★ 1d. on 1/- orange fine mint with variety "SHILLING" for "SHILLING". R.P.S. Certificate (1971). SG £400. Photo in colour. E £180/200.
- 133 ☒ 1890 (Jan. 17th) wrapper to London, endorsed "Book Rate", bearing 1d. on 1/- orange tied by "GRENADA" c.d.s., variety "SHILLING" for "SHILLING". R.P.S. Certificate (1950), slightly grubby but of the utmost rarity, ex Gilbert-Lodge. SG £1,400+. Photo. E £600/800.



131

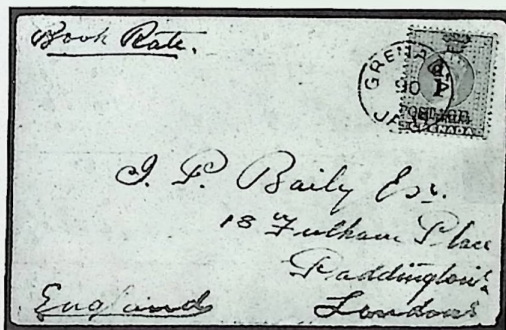

133



128



129



130



132



133

1886 Revenue Stamps Surcharged, Wmk. Small Star

- 134 1d. on 1/- orange fine mint and fine used. (2). SG £200. E £80/90.

1887 Postage and Revenue

- 135 © 1d. hand painted essay in lilac and red with lettering in Indian ink on buff wove paper endorsed "A" and "18 SEP 85", being an unadopted essay by De La Rue for the 1887 issue, few creases clear of design otherwise fine and rare. Photo. E £200/250.
- 136 1d. carmine mainly mint selection inc. opt. "SPECIMEN" (Samuel D12), three with one on piece, ex De La Rue records, pane of 60 (6 × 10), block (6 × 8) with minor varieties, etc., good to fine. (127). E £150/180.

1888-91 Revenue Stamps Surcharged, 4mm Setting



138

- 137 4d. on 2/- mint and used selection with mint (7, inc. block), used (6) inc. pair on envelope to U.S.A., singles with varieties wide space between "TWO" and "SHILLINGS", or inverted "s" in "SHILLINGS", mostly good to fine. (13). SG £636. E £180/200.
- 138 ★ ⊗ 4d. on 2/- mint block (8 × 4) inc. inverted "s" in "SHILLINGS" (stamp 31), few minor tone spots on gum otherwise fine with many unmounted. (32). SG £1,168. Photo. E £400/500.
- 139 ★ 4d. on 2/- mint strip of three, centre stamp with variety upright "d" in "4d" [R5/6], few tone spots on gum otherwise fine. SG £480+. Photo in colour. E £200/250.
- 140 △ 4d. on 2/- block (6 × 2) tied by "GRENADA" d.s., on 1890 (June 26th) large part of an envelope inc. variety inverted "s" in "SHILLINGS" on stamp 5, a rare multiple. SG £470+. Photo. E £150/200.
- 141 ☑ 4d. on 2/- lower marginal block (5 × 3), cancelled by "GRENADA" d.s., on 1890 (Aug.) envelope, folded for display, one stamp with variety upright "d" in "4d", another with wide space between "TWO" and "SHILLINGS", mostly fine. SG £600+. Photo. E £150/200.

1889-91 Revenue Stamps Surcharged, 5mm Setting

- 142 4d. on 2/- (5mm setting), selection with mint block and single, used (2, one on 1888 envelope to London), good to fine. (7). SG £306. E £130/150.
- 143 ½d. on 2/- mint and used selection with mint (25) inc. blocks (2 × 2 and 4 × 4), singles with varieties inc. dropped "T" in "TWO", inverted "S" in "SHILLINGS", wide space between "TWO" and "SHILLINGS", used (6) inc. pair, two singles with misplaced surcharges, etc., good to fine. (31). SG £660 + . E £200/250.
- 144 ★ ½d. on 2/- good mint with variety double surcharge. B.P.A. Certificate (1961). SG £300. Photo. E £150/180.
- 145 ○ ½d. on 2/- fine used with variety surcharge double. R.P.S. Certificate (1929). SG £325. Photo. E £130/150.
- 146 1d. on 2/- (type 18) selection with mint (4) inc. pair, used (2), one with dropped "T" in "TWO", good to fine. (6). SG £420. E £80/100.
- 147 ☆ 1d. on 2/- (type 18) good unused (possibly re-gummed), with variety wide space between "TWO" and "SHILLINGS". SG £300. Photo. E £80/100.
- 148 △ 1d. on 2/- (type 18), used on piece with variety "S" inverted. B.P.A. Certificate (1964), fine and rare, listed but unpriced by S.G. Photo in colour. E £200/300.
- 149 1d. on 2/- (type 19) selection with mint block, one stamp with dropped "T" in "TWO" and a single, used (4), two with wide space between "TWO" and "SHILLINGS", good to fine. (9). E £200/250.

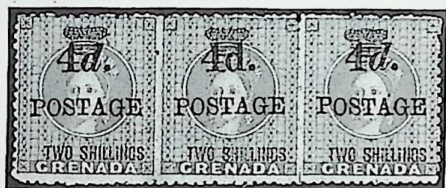

139



144



145

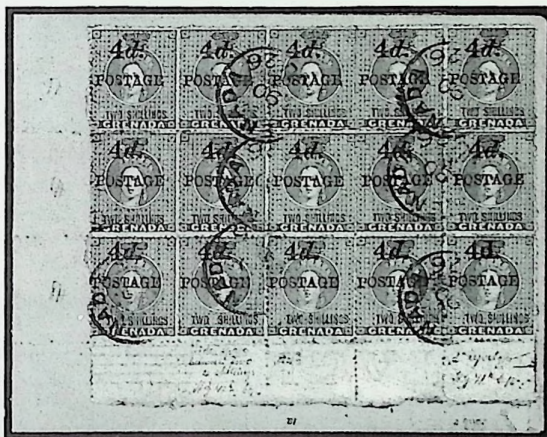

141



147



148



140

1889-91 Revenue Stamps Surcharged, 5mm Setting—contd.

- 150 ☒ 1d. on 2/- (type 19) fine used on local envelope tied by "GRENADA/D" c.d.s. dated 5th March 1892, variety wide space between "TWO" and "SHILLINGS", listed but unpriced by S.G. Photo. E £200/300.
- 151 1d. on 8d. selection with mint (9) inc. tête-bêche block and pair, used (11) inc. envelope, to England bearing tête-bêche pair and single with stop after "d" almost absent, good to fine. (13). E £180/200.
- 152 ☒ 1891 (Feb.) registered envelope to Trinidad bearing 1888-91 1d. on 8d. (7, inc. three pairs), tied by "GRENADA" c.d.s.'s, few minor faults inc. climatic toning, ex Hackmey. Photo. E £100/120.
- 153 ⑤ 2½d. on 8d. optd. "SPECIMEN", variety "2½d" double, one albino. Photo. E £80/100.
- 154 2½d. on 8d. selection with opt. "SPECIMEN" (2), mint (13) inc. five tête-bêche pairs, used (7) inc. tête-bêche pair, single with bar under "½" (pos. 54), single on 1892 (Jan.) envelope to London, good to fine. (22). E £180/200.
- 155 ★田 2½d. on 8d. fine mint tête-bêche block with both types of fraction, also a marginal block (2 × 3) inc. two tête-bêche pairs, one stamp with variety line and dot in fraction (toned gum). SG £216+. E £80/100.
- 156 ○ 2½d. on 8d. fine used with variety surcharge double, one inverted. SG £350. Photo. E £80/100.
- 157 ☒ 2½d. on 8d. tête-bêche pair and single tied by "GRENADA" c.d.s.'s, on 1893 (Jan.) registered envelope to Ontario, U.S.A. and Canada transit markings on reverse, minor faults inc. light toning otherwise fine and rare. Photo. E £120/150.
- 158 ☒ 2½d. on 8d. tête-bêche pair (few lightly toned perfs.), tied by "GRENADA" c.d.s.'s, on 1894 (Mar. 5th) registered envelope to London, London arrival on reverse, part of flap cut out, ex Hackmey. Photo. E £100/120.
- 159 ★ 2½d. on 8d. fine mint with variety surcharge double. B.P.A. Certificate (1986). SG £550. Photo in colour. E £200/250.
- 160 ○ 2½d. on 8d. fine used with variety surcharge treble, two inverted. R.P.S. Certificate (1985). SG £850+. Photo in colour. E £300/400.



153



155

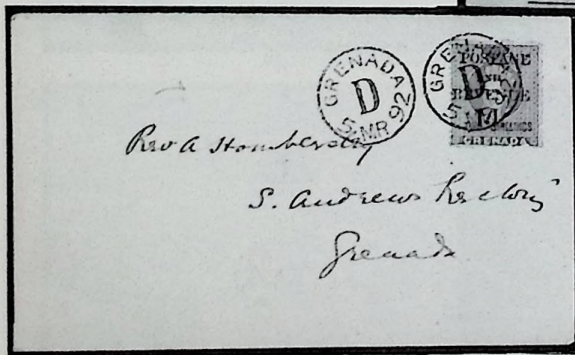

150



152

1895-99 Definitives

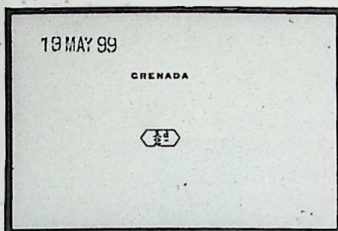

163

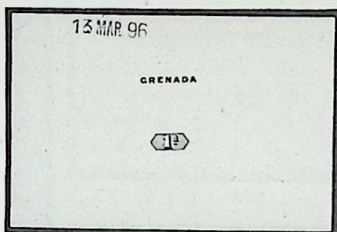

164

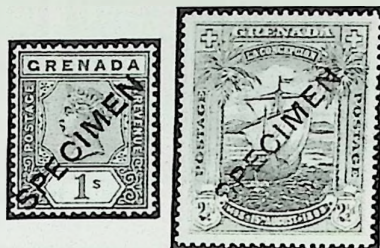

— 165 —

- 161 © 1895 perforated colour proofs with hand painted "GRENADA" and two with value tablets, with 3d. mauve and orange and three 6d. values in green and mauve, green and blue and mauve and green, each on piece, ex De La Rue. (4). Photo in colour. E £360/400.
- 162 © ½d. and 2d. imperf. essays with hand painted "GRENADA" and values, in colours resembling those issued, each stuck to piece, ex De La Rue, fine and rare. Photo in colour. E £200/250.
- 163 © Die proof for ½d. duty plate on glazed card (92 × 60mm), endorsed "19 MAY 99", few minor marks on surface otherwise fine. Photo. E £100/120.
- 164 © Die proof for 1d. duty plate on glazed card (92 × 60mm), endorsed "13 MAR 96", fine. Photo. E £130/150.
- 165 © Selection with local "SPECIMEN" opt. (Samuel GR2) on 1895-99 ½d. to 1/- (less 2d.), and 1898 2½d., few nibbled perfs. otherwise good to fine with gum. (8). Photo. E £150/200.
- 166 © Δ ½d. to 1/- affixed to pieces, optd. "SPECIMEN" (Samuel D12, with variety club footed "M"), ½d., 2d. without opt., each with manuscript date beside stamp, ex De La Rue, fine selection. (8). Photo in colour. E £300/360.
- 167 © ½d. to 1/- optd. "SPECIMEN" (Samuel D12), good to fine with gum. (8). SG £140. E £60/80.



157

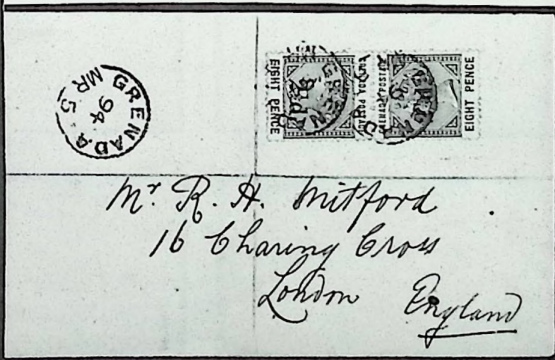

158



172



173

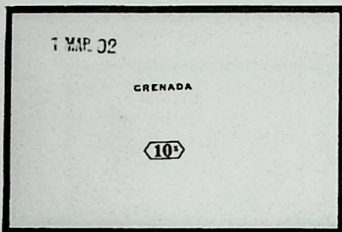

174

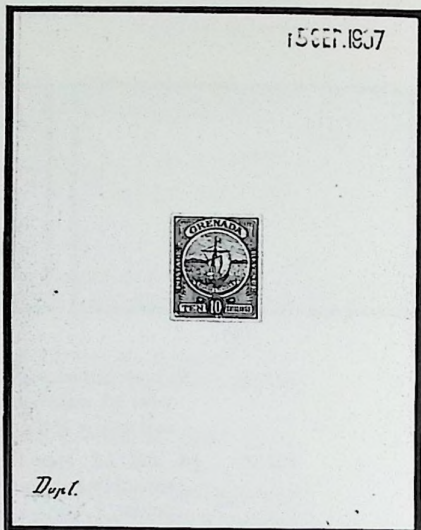

178

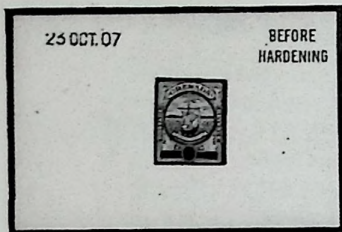

179

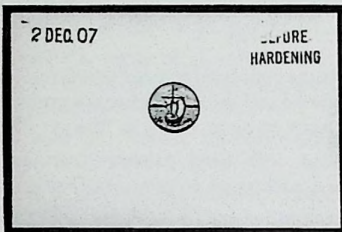

180

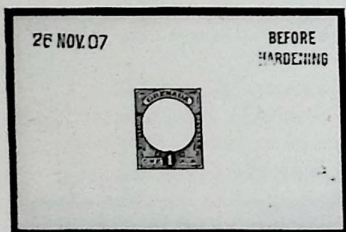

181



182

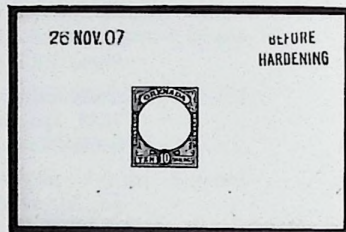

184

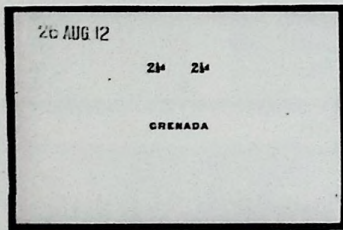

189

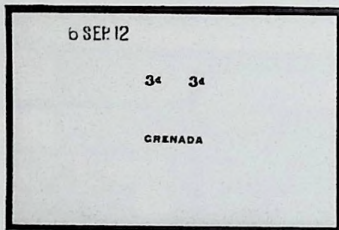

190

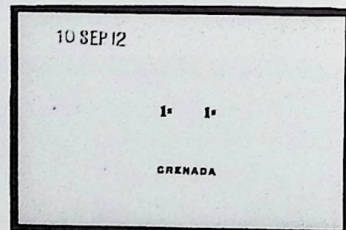

191

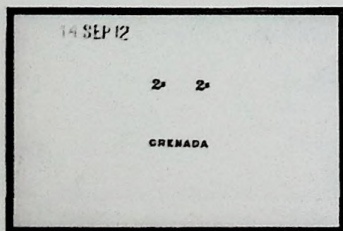

192

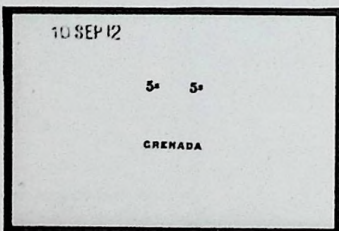

193

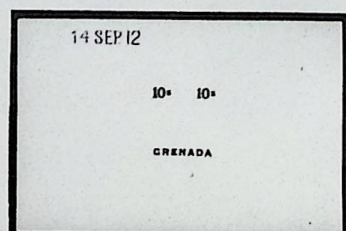

194

1895-99 Definitives—*contd.*

- 168 Selection with 1895-99 CA ½d. to 1/- set mint and used, various values on four envelopes tied by "ST GEORGES/GRENADA" c.d.s's, 1/- strip of four fine used, 1d. fine used with variety doubling of value tablet border, also 1898 2½d. CC optd. "SPECIMEN" (2), mint and used on white and bluish paper, etc. (43 and 4 ☒). E £230/250.
- 169 ★田 ½d. to 1/- mint blocks (8d. with plate No. 2), occasional tone spot on gum otherwise good to fine. (32). SG £300. E £80/100.
-
- 170 1902-11 mainly mint selection inc. 1902 CA ½d. to 10/-, 1904-06 MCA ½d. to 10/-, 1908 CA 1/-, 10/-, 1908-11 MCA 3d. to 5/- mint, 1906-11 ½d. to 5/- optd. "SPECIMEN", used inc. 1908 CA 1/-, 10/-, etc., mostly good to fine, also two covers and a registered p.c. (114). E £300/340.

King Edward VII

- 171 ⊕△ 1902 (c): Imperf. "IMPERIUM 6d." in green and orange (colour of 1/- value), affixed to paper and endorsed "4d.", fine. Photo in colour. E £150/180.
- 172 ⊕ 1902 CA: Colour trial, green and dull purple imperf. with gum. Photo. E £100/120.
- 173 ⊕ — 1/- colour trial, green and carmine, imperf. with gum. Photo. E £100/120.
- 174 ⊕ — Country and value (10/-), die proof on glazed card (92 × 60mm) endorsed "1 MAR 02", fine. Photo. E £180/200.
- 175 ⊙ — ½d. to 10/- optd. "SPECIMEN" (Samuel D12), fine with gum. (10). SG £200. E £80/90.
- 176 ○ — ½d. to 10/- good to fine used with duplication. (14). SG £275 +. E £80/100.
- 177 ○ 1904-06 MCA: ½d. to 10/- and 3d., 6d., 2/- chalky paper, good to fine used. (13). SG £555. E £200/220.
- 178 ⊕ 1907: Composite paste-up essay for 10/- value, in orange-red and blue-green, on card (90 × 114mm) endorsed "15 SEP 1907" and "Dupl". Photo. E £250/300.
- 179 ⊕ 1907: Uncleared master die proof on glazed card (92 × 60mm), endorsed "23 OCT 07" and "BEFORE/HARDENING", fine. Photo. E £150/180.
- 180 ⊕ — Die proof for central vignette only endorsed "2 DEC 07" and "BEFORE/HARDENING". Photo. E £100/150.
- 181 ⊕ — Die proof of the frame for 1/- in black on glazed card (92 × 60mm) endorsed "26 NOV 07" and "BEFORE/HARDENING", ex Hackmey. Photo. E £100/150.
- 182 ⊕ — Similar proof for 2/-, ex Hackmey. Photo. E £100/150.
- 183 ⊕ — Similar proof for 5/-. E £100/150.
- 184 ⊕ — Similar proof for 10/-. Photo. E £100/150.
- 185 ⊕ 1908: Imperf. colour trials for the 5/- value, two of which were in adopted colours, dull purple and purple (6d.) and blue and purple/blue (2/-), fine. (8). Photo in colour. E £800/900.
-
- 186 ⊕ 1912: Die proof for duty plate of ½d. on glazed card (92 × 60mm) endorsed "18 AUG 12", fine. E £100/120.
- 187 ⊕ — Similar ½d. proof. E £100/120.
- 188 ⊕ — Similar 1d. proof. E £100/120.
- 189 ⊕ — Similar 2½d. proof dated "26 AUG 12". Photo. E £100/120.
- 190 ⊕ — Similar 3d. proof dated "6 SEP 12". Photo. E £100/120.
- 191 ⊕ — Similar 1/- proof dated "10 SEP 12". Photo. E £100/120.
- 192 ⊕ — Similar 2/- proof dated "14 SEP 12". Photo. E £100/120.
- 193 ⊕ — Similar 5/- proof dated "10 SEP 12". Photo. E £100/120.
- 194 ⊕ — Similar 10/- proof dated "14 SEP 12". Photo. E £100/120.

- 195 **1913-22 MCA:** ½d. to 10/- study inc. set mint with all listed shades and papers, 1/- inv. watermark (2, one marginal), values to 2/- in blocks, many with plate numbers, set used inc. 1915 envelope bearing unauthorised ½d. bisect, mostly fine. (174). E £360/400.
- 196 © — ½d. to 10/- set, also shade and paper variations, optd. "SPECIMEN" (Samuel D12), fine with gum. (14). SG £150+. E £70/90.
- 197 **1916-18: "WAR TAX"** 1d. mint and used study inc. 1916 (June) opt. "SPECIMEN" (Samuel GR5), block of six (3 × 2) and pair with variety "Δ" instead of "A" in "TAX", block (3 × 2) with variety small "A" in "TAX" (2, one very small "A"), single with opt. inverted, 1916 (Sept.) plate block, single with "SPECIMEN" (Samuel D12), single with inv. watermark, also eight registered covers, mostly fine. (53). E £150/180.
- 198 ★田 **1916 (June): "WAR TAX"** 1d. fine mint right hand marginal block with varieties opt. inverted and one stamp with small "A" in "WAR", some perf. separation otherwise fine. SG £1,100+. Photo in colour. E £400/500.
- 199 © **1912-32 Script:** ½d. to 1/- optd. or perf. "SPECIMEN" (Samuel D12/16/18/19), good to fine with gum. (23). SG £300. E £100/130.
- 200 — ½d to 10/- mint and used study inc. set mint with shades and paper varieties, values to 3/- in blocks, some with control numbers, 1d. coil strip of 17 with leader, used inc. covers (3), set to 5/- also 5/- block with central c.d.s. etc., mostly fine. (222). E £500/600.
- 201 © **1922:** 1½d. duty die proof in black on glazed card (90 × 60mm) endorsed "8/2/22" and "BEFORE/STRIKING". E £100/120.
- 202 © — 4d. duty die proof in black on glazed card (90 × 60mm) endorsed "AFTER/STRIKING". E £100/120.



203



— 205 —



- 203 © **1929:** 2/6 imperf. colour trial in issued colours affixed to paper, fine. Photo in colour. E £120/150.
- 204 © — 2/6 duty plate die proof on white glazed card (90 × 60mm) endorsed "9/1/29" and "BEFORE/HARDENING". E £100/120.
- 205 © **1934:** Series of die proofs in black on thick card mostly annotated in red with "RECORD PROOF", ½d., 2½d. complete stamp, 1d., 1½d., 2d., 3d., 6d., 1/-, 2/6, 5/-, frames only, 1d., 1½d. vignettes, each with various endorsements, numbers and dates, most with faults but an unusual and possibly unique selection of items from the proof records of Waterlow and Sons. (13). Photo. E £1,500/1,800.
- 206 **1934-35:** Mint and used study inc. 1934-36 Script ½d. to 5/- mint inc. shades, ½d., 1d. coil joins, values to 2/6 in blocks, set perf. "SPECIMEN" (Samuel W8), used in covers (7), 1935 Jubilee ½d. to 1/- set perf. "SPECIMEN" (Samuel W8), ½d. block with variety log in river, etc., good to fine. (104). E £200/250.

Lots are sold at over 200 per hour.

1938-50 King George VI

- 207 1937-49: Mint and used collection inc. 1937 1d. to 2½d. set perf. "SPECIMEN" (Samuel B9), 1937-50 Script ¼d. single and pair perf. "SPECIMEN" (H3), 1938-50 values to 10/- perf. "SPECIMEN" (W8a/D20), set mint inc. blocks, multiples, varieties, shades, covers, with 10/- mint (29), 1946 Victory pair perf. "SPECIMEN" (D21), some usual gum toning otherwise good to fine. (100's+). E £500/600.
- 208 ⊕ 1938: 10/- vignette die proof in black on thin card (27 × 26mm), light stain otherwise fine. Photo. E £100/120.



208



210

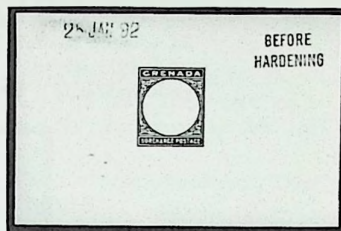

221

- 209 1938-50 Script: ½d., 1d. coil stamp selection with ½d. mint vertical coil join strips of four (2), 1½d. mint horizontal pairs (3), one with coil leader, good to fine. (18). E £60/70.
- 210 ★ — 2½d. bright blue variety perf. 12½ × 13½ fine mint with R.P.S. Certificate (1981). SG £3,500. Photo in colour. E £1,800/2,000.
- 211 ○ — ditto, fine used. (2). SG £400. E £150/180.
- 212 ⊕ — 10/- perf. 14 pale blue and carmine-rose fine unmounted mint upper left corner marginal example (mounted in margin), also upper right corner marginal example fine used, usual toned gum. SG £185. E £60/70.
- 213 ★ — 10/- slate-blue and carmine mint marginal blocks (3 × 2 and 2 × 2) also single, few tone spots on large block otherwise good to fine. (11). SG £1,540. E £300/340.
- 214 ★ — 10/- slate-blue and bright carmine fine mint. SG £375. E £100/120.
- 215 ★ — A similar example. E £100/120.
- 216 ○ — 10/- blue and bright carmine with Madame Joseph forged cancellation. E £30/35.
- 217 1951: Mint and used selection with 1951 (Jan.), Script ½c. to \$2.50 mint inc. \$2.50 lower left corner marginal block with major re-entry, ½c. to 12c. perf. "SPECIMEN" (ex Bradbury Wilkinson archives), 1951 (Sept.) 3c. to 12c. mint blocks, singles perf. "SPECIMEN" (ex B. W. archives), good to fine. (85). E £200/250.



219

- 218 1953-63: Mint and used selection inc. 1953 Coronation proof of vignette on piece with two vertical red lines in the paper, 1953-59 ½c. to \$2.50 in blocks (less \$1.50), etc., mostly fine. (few 100's†). E £120/150.
- 219 © 1957: Colour essays for the inauguration of British Caribbean Federation, 3c., 6c., 12c. imperf. in issued colours affixed to piece (202 × 56mm), endorsed on reverse "26 SEP 1957", minor differences to issued stamp, fine and rare. Photo. E £300/400.

Postage Dues

- 220 1892-1966 mint and used collection with covers (19), inc. 1892 CA 1d., 2d., 3d. mint, 1d., 2d. used on separate local envelopes, 2d. on 6d. mint, 1d. on 6d. double surcharge, used, 1921-22 1d. to 3d. optd. "SPECIMEN", 1924 p.c. with 1921-22 1½d. used, etc., good to fine. (62). E £250/300.



222

- 221 © 1892 Die Proof of frame in black and white glazed card (92 x 60mm), endorsed "25 JAN 92" and "BEFORE/HARDENING", fine. Photo. E £120/150.
- 222 © △ — 1d. on 6d. and 2d. on 6d. affixed to piece, handstamped "SPECIMEN" (Samuel NA2), few tone spots but unusual. B.P.A. Certificate (1981). Photo. E £80/100.
- 223 ○ ▢ — 1d. on 6d. fine used block being tête-bêche pairs, listed but unpriced by SG. Photo. E £200/300.
- 224 — 1d. on 6d. on 1892 (Sept.) envelope from St. Lucia (probably philatelic), correctly used, tied by Grenada c.d.s. Photo. E £200/250.
- 225 ✉ 1902 (Sept.) p.c. from London to Grenada bearing G.B. K.E.VII ½d. tied by "BRIGHTON 132" duplex with boxed "T" alongside, Grenada 1892 1d. postage due tied by "ST. GEORGES/GRENADA" c.d.s., few insignificant faults but a rare usage. E £100/150.
- 226 ✉ 1903 (May) similar p.c. E £80/100.



223

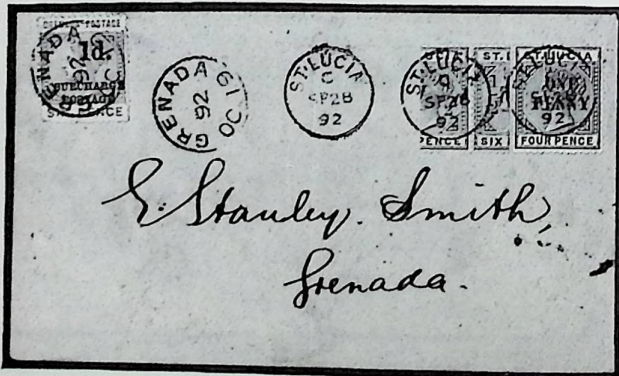

224

Postage Dues—*contd.*

- 227 Ⓢ △ 1921–22 MCA 1d. to 3d. affixed to piece, optd. "SPECIMEN", annotated "60 set/Sep 1921" and "Oct '22", ex De La Rue, good to fine. Photo. E £80/100.
- 228 ⊗ □ 1952 mainly unmounted mint selection of multiples with varieties inc. 2c., 4c., 6c. sheets (6 × 10) showing crown missing, 4c. (6 × 10), 6c. corner block, 2c. (3 × 2) showing St. Edwards crown variety, fine. (250). E £150/180.

Fiscals

- 229 1875 study inc. imperf. plate proof in black on white wove, issued stamps in shades of orange unused 1d. (2), 2d., 6d., 1/-, used values to £1 inc. block and multiples, etc., good to fine. (73). E £150/200.
- 230 1879–87 collection inc. 1879 unused values to 2/-, used to £1, 1881 unused 1/-, 2/-, 5/-, 10/-, used to £1, 884, "1d." on "1½d." unused and used (7), 1887 "d/1/REVENUE" on 2/- both wide and narrow spacing between "d" and "1", etc., good to fine. (65). E £150/200.
- 231 Ⓟ 1903 £5 revenue green and mauve paste up on card (88 × 112mm) endorsed "Dupi" and "June 8th 03" fine and attractive. Photo. E £200/250.
- 232 1920–65 selection inc. 1920(c) imperf. plate proofs £1 black and red-brown pair and single opt. "SPECIMEN" £1 perf. 13½ red-brown and green used block, 1965 "2" on \$1.50 optd. for fiscal and revenue purposes in two types with mint sheet (10 × 5), covers (3), etc., good to fine, unusual selection. (69). E £150/200.



227

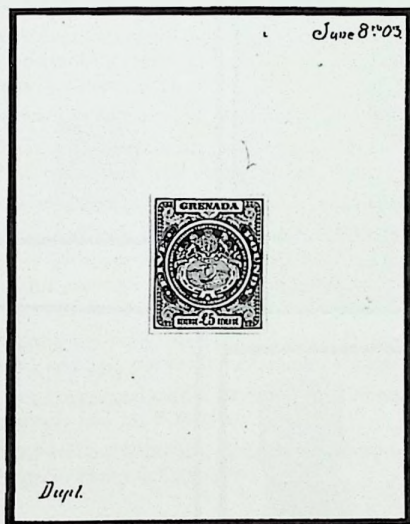

231



233

Revenues

- 233 Ⓢ 1883 De La Rue essays for Revenue stamps produced by overprinting 1883 CA 1d. with "REVENUE" in green, red, brown, blue or black, good to fine with gum also imperf. plate proofs of issued 1d., 9d., 1/-, 10/-, few light creases otherwise fine with gum. (9). Photo. E £200/250.

UNION POSTALE UNIVERSELLE.
GOVERNMENT OF GRENADA.
GOUVERNEMENT DE GRENADA.
THE ADDRESS ONLY TO BE WRITTEN ON THIS SIDE.



237

UNION POSTALE UNIVERSELLE.
GOVERNMENT OF GRENADA.
GOUVERNEMENT DE GRENADA.
THE ADDRESS ONLY TO BE WRITTEN ON THIS SIDE.



238

UNION POSTALE UNIVERSELLE.
GRENADA. (DE GRENADA.)
THE ADDRESS ONLY TO BE WRITTEN ON THIS SIDE.



UNION POSTALE UNIVERSELLE.
GRENADA. (DE GRENADA.)
THE ADDRESS ONLY TO BE WRITTEN ON THIS SIDE.



239

UNION POSTALE UNIVERSELLE.
GRENADA. (DE GRENADA.)
THE ADDRESS ONLY TO BE WRITTEN ON THIS SIDE.



UNION POSTALE UNIVERSELLE.
GRENADA. (DE GRENADA.)
THE ADDRESS ONLY TO BE WRITTEN ON THIS SIDE.



241

UNION POSTALE UNIVERSELLE.
GRENADA. (DE GRENADA.)
THE ADDRESS ONLY TO BE WRITTEN ON THIS SIDE.



Mess:
Whitfield King Ho
Ipwich
England

244

UNION POSTALE UNIVERSELLE.
GRENADA. (DE GRENADA.)
THE ADDRESS ONLY TO BE WRITTEN ON THIS SIDE.



242

- 234 1883-84 selection inc. perforated colour trials (10) each with 1d. value tablet, seven in colour combinations of issued values, 1d. to £1 mint set with duplication, set to £1 used inc. tête-bêche pairs (6d., 9d., 1/-), tête-bêche block (2/-), varied condition but many fine. (60). E £200/220.
- 235 ○ 1887-96 selection of Revenue stamps used for postage inc. 1879 1d., 1884 1d., 2d., 3d. (3), singles, locally addressed envelopes (5), each with a single stamp inc. 1884 1d. on 2/-, 1879 1d., 1875 3d., 1884 1d., 4d., condition varies but an unusual collection. (12 items). E £150/200.

Postal Stationery

- 236 ☒ 1882-1958 unused (50), used (63), and "SPECIMEN" (33) collection comprising postcards (46), reply cards (12), envelopes (10), registered envelopes (30), wrappers (48), some staining or tone spotting but generally good to fine. (146). E £300/400.

Postcards

- 237 ☒Ⓢ 1881 Perkins Bacon essay in brown inscribed "NO PENCE", produced in reponse to a request from the Crown Agents, two small marginal tears otherwise fine and one of two recorded. Photo. E £200/250.
- 238 ☒Ⓢ Essay in the colour later used for the 1½d. card, fine and rare, only recorded example. Ex Worthington and Mitchell. Photo. E £300/400.
- 239 ☒Ⓢ Proof of 1d. (3) and 1½d. in brown on single card, traces on incomplete clearing of die still visible, light corner bend otherwise fine. Photo. E £100/150.
- 240 ☒Ⓢ Proof of 1½d. (2 strikes), in colour used for 1d. postcard, on reverse (3 strikes), in colour used for 1d. postcard, on reverse (3 strikes) of 1d. in colour of the 1½d. postcard, lower right corner bent otherwise fine. E £100/150.
- 241 ☒Ⓢ Proof of 1d. postcard in issued colour, two strikes, tête-bêche. Photo. E £100/150.
- 242 ☒Ⓢ Proof of the 1d. postcard in colour subsequently used for 1½d. value, traces of incomplete clearing of die, one corner bend otherwise fine. Photo. E £100/150.
- 243 ☒ 1851 1d. light blue on buff (2), 1½d. brown on buff (2), fine unused. E £80/100.
- 244 ☒ — 1d. light blue on buff with ½d. stamp fine used to "Whitfield King and Co." message reads "Yours of 27th June to hand, contents correct. Our stock of postcards at 1½d. exhausted". This message helps to explain the rarity of the first postcards, ex Pilkington. Photo. E £250/300.
- 245 ☒Ⓢ 1882 partly typographical, partly hand painted essays in issued colours for the 1d. (toned down left side), and 1½d. postcards, rare. Photo. E £200/250.
- 246 ☒ — 1d. blue on buff unused and used, 1½d. brown on buff unused and used (2), few tone spots but generally fine. (5). E £70/90.
- 247 ☒ — 1d. light blue on buff p.c. (1882 July 8th) with ½d. stamp to make rate to U.K. fine and rare, ex Pilkington. Photo. E £200/250.

Reply Cards

- 248 ☒Ⓢ 1885 Essay in pencil for 1½d. reply card endorsed "29 DEC 85", threepence pen cancelled and "Penny halfpenny" added, age tone and missing corner but a rare item. Photo. E £100/150.

Envelopes

- 249 Ⓢ 1937 composite essay on sunken card (98 × 110mm) with photographic head and blank value tablets, "GRENADA" and part of the frame hand painted, endorsed "G/Grenada 3607/2" and "Appd design/initials/21/5/37", ex De La Rue, fine and rare. Photo. E £200/250.

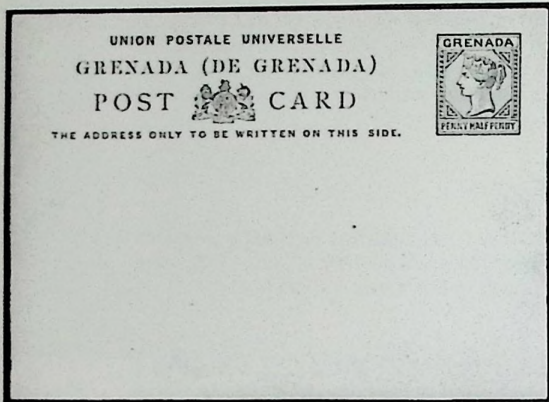

245

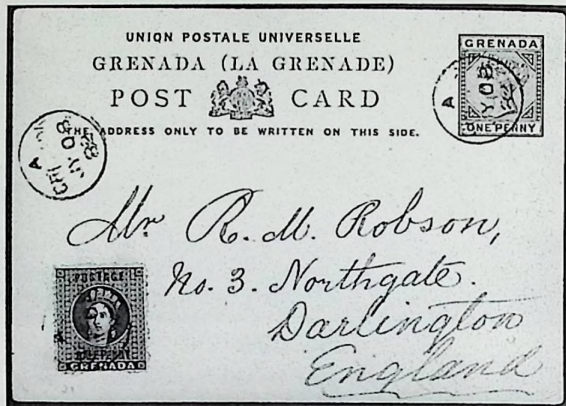

247

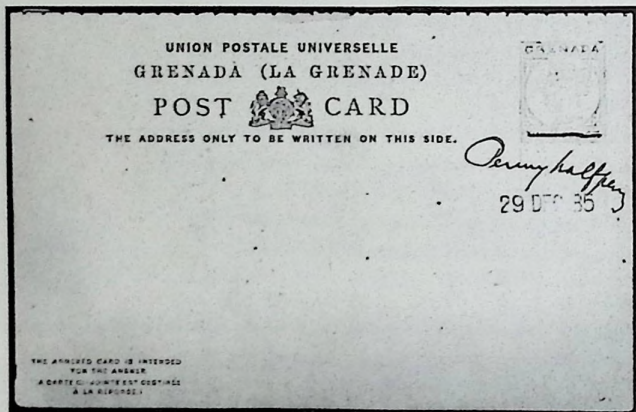

248

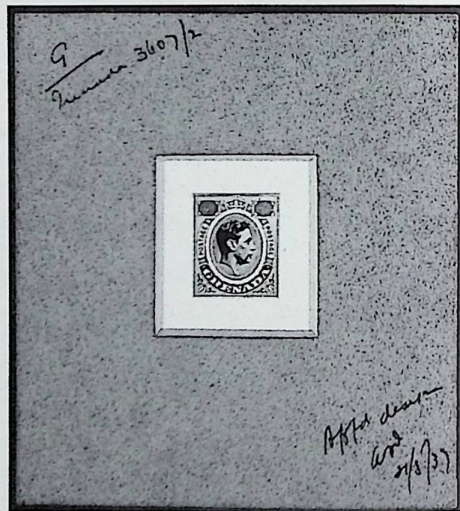

249

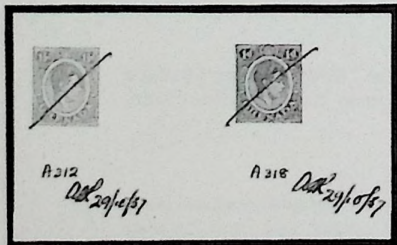

250

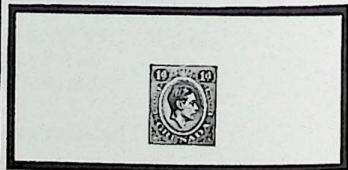
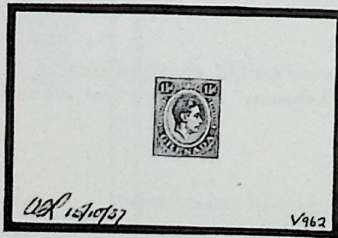

— 251 —

Postal Stationery, Envelopes—*contd.*

- 250 © Colour trials for 1938 envelopes, the colours eventually used in the reverse order, the piece (109 × 60mm) endorsed "A312/ACR/29/10/37" and "A318/ACR/29/10/37", both dies with ink line through design, fine and attractive. Photo. E £150/180.
- 251 © — 1d. Die Proof in black on glazed card (92 × 42mm) and 1½d. value (92 × 60mm) later endorsed "ACR 15/10/37" and "V962", these dies seem to be the only ones to have combined the key and duty portions in one piece in the new universal design, fine. Photo. E £150/200.

Postal Wrappers

- 252 ☒ © 1885 artists pencil drawing for 1½d. wrapper issued 1886, endorsed "29 DEC 85", fine and rare. E £200/250.

Airletters

- 253 ☒ Ⓐ 1949–64 unused or used (some first day of issue), collection apparently complete inc. 1952 variety albino impression of printed 12c. stamp, fine. (27). E £80/100.

Picture Postcards

- 254 ☒ Mainly unused selection of early cards mostly black and white or sepia, two coloured, with views of the harbour, St. Johns river, the Carenage, Cane cutting, etc., good to fine. (13). E £80/100.

Cancellations

Village Datestamps

The following eight lots form a fairly comprehensive display of the first two c.d.s. types with letters denoting the offices. An inland post was established in 1861, terminated in January 1863 and re-established in 1872.

- 255 ○ **St. Johns "A"**: 1871–1907 comprising double-ring c.d.s. (14) with 1883 1d. "POSTAGE" on revenue, single-ring c.d.s. (20) with K.E.VII 1d. pairs (2, one on piece). E £80/100.
- 256 ○ **St. Marks "B"**: 1862–1906 comprising double-ring c.d.s. (11) with 1861–62 1d., 6d., 1863–71 6d. with "1870" for "1878", 1883 1d. "POSTAGE" on revenue, single-ring c.d.s. (12) with 1886 1d. on 1/-. E £100/130.
- 257 ○ **St. Patricks "C"**: 1862 (Jan. 16th)–96 comprising double-ring c.d.s. (12) with 1861–62 1d., 6d. (3), 1863–71 1d. (2), each with figure of date missing, 6d., with figure of date inverted, single-ring c.d.s. (12, three in blue). E £150/180.
- 258 ☒ — 1896 (July 27th) mourning envelope to St. Georges bearing 1895–99 1d. pair tied by single-ring "c" c.d.s.'s, roughly opened (not affecting stamps), few tone spots but uncommon. E £80/100.
- 259 ○ **St. Andrews "D"**: 1862–1901 comprising double-ring c.d.s. (24) with 1861–62 1d. bluish green, 6d. rose strip of three, single-ring c.d.s. (21 with 5 in blue). Photo. E £250/300.



259



262



268

- 260 ○ **St. Davids "E"**: 1873–1900 comprising double-ring c.d.s. (4) with 1863–71 6d. (2), 1d., 1883 1d., single-ring c.d.s. (13), 1895 (Oct. 5th) large piece bearing 1883 ½d. strip of four, 1895 2½d. pair tied by six single-ring c.d.s.'s. E £150/200.
- 261 ○ **Carriacou "F"**: 1873–1906 comprising double-ring c.d.s. (12 pre 1872, two later), single-ring c.d.s. (16 with four in blue). E £120/150.
- 262 **St. George "G"**: 1873–1906 collection comprising double-ring (8 inc. pair), single-ring (15 inc. pair), a rare assembly of this elusive mark. (23). Photo. E £200/250.
- 263 **Village datestamps with town names**: Q.V. to Q.E.II collection inc. Birch Grove (20), Bylands (2 on piece), Chantimelle (10 inc. two on ☒), Concord (7), Crouchu (7), Dunfermline (5), Grand Roy (6), Happy Hill (5, four on pieces), Hermitage (6, one on piece), Hope (6, three on piece), La Digue (11 inc. strip of four on piece), La Taste (1 on piece), Mome Fendue (block (3 × 2) on piece), Mome Jaloux (1), Mount Pleasant (2), Munich (3 on piece), Paraclete (4, one on piece), Petit Mortinique (3), Piedmontagwes (1 on piece), Post Royal (1 on piece), St. Georges (22 with 4 p.c.'s, 4 ☒), Snug Corner (24 inc. two ☒), Tivoli, (7 with two strips of three on piece), Union (9), Woburn (3 on piece), Parcel Post (4), nice selection inc. a few photographs of the actual Post Offices. (143 items). E £200/300.
- 264 ○ — Similar but smaller selection with Carriacou (17 inc. two pieces, two ☒), Gouyave (7 stamps, 3 stampless pieces with cancellations), Grenville (10 inc. 4 on two ☒), St. Davids (14, three on piece), St. Patricks (4), Sauteurs (17 inc. two on wrappers, five on piece), Victoria (9 inc. three on ☒), etc., good to fine. (75 items). E £100/130.
- 265 **General Post Office**: 1861–1964 study inc. barred "A15" in black (9), red-brown (4), blue (3), c.d.s. index letter "A" (8 inc. two with figures of date reversed, without code letter, 10, five in blue), later inc. p.c.'s (3), etc., good to fine. (55 items). E £220/250.
- 266 **Registration**: Q.V. to K.G.VI collection of registration handstamps or etiquettes, mainly on entire inc. 1895 (Dec.12th) to U.S.A., with 1883 ½d. strip of four, 1895 2½d. with oval "r" alongside 1911 (Oct. 20th) redirected envelope to Ireland with oval "r" and red etiquette, 1914 (June 19th) to England with oval "r" and red etiquette endorsed "White Back", presumably referring to the recently issued 3d. on the cover, 1925 "IREMONGER" envelope to England with boxed "POSTED OUT/OF COURSE" and "3d." London etiquette, 1926 (Sept. 27th) envelope from Petit Martinique, etc., most fine. (12 ☒, two pieces). E £300/400.
- 267 **Maritime**: Q.V. to Q.E.II collection of maritime cancellations inc. 1883 4d. with French cancel (UNION-PAIS D'OUT/LE HAVRE/2/MAIS/87), straight line "PAQUEBOT" on entires 1901, 1935 and 1963, posted on the high seas cachets for "LADY NELSON", "LADY RODNEY", "RMS LETITIA", etc., good to fine. (27 items). E £250/300.
- 268 ○ — 1863 6d. cancelled by superb strike of the French anchor in diamond of dots, one blunt perf. otherwise fine. Photo. E £80/100.
- 269 ☒ **Money Order Office**: 1897 registered envelope to Germany (address excised), bearing 1883 6d. tête-bêche block tied by "MONEY ORDER OFFICE/GRENADA" c.d.s.'s, few faults and probably philatelic but rare. Photo. E £150/200.
- 270 ☒ **Late Fee**: 1897–1938 selection of straight line "LATE FEE" markings on four envelopes and piece inc. 1897 to England with 2½d. and 1d. (to pay late fee), etc. E £80/100.
- 271 ☒ **Official Mail**: 1891–1964 collection of used Official envelopes inc. 1891 to England with "GRENADA/OFFICIAL/PAID" d.s., "ROYAL GARDENS/KEW" d.s. alongside, 1916 pink envelope to England (addressed excised), with red registration etiquette and official paid d.s., 1906 and 1913 envelopes to England with manuscript endorsement by the Postmaster, 1923 (3) and 1932 envelopes with boxed cachet "COLONIAL POSTMASTER (sic)/GRENADA B.W.I.", various Government Department cachets, etc. (24 items). E £250/300.

Lots cannot be cleared on a Saturday morning.

- 272 ☒ **Unclaimed:** 1895–1953 selection of envelopes and newspaper wrappers with various "UNCLAIMED" "RETOUR" and "DEAD LETTER OFFICE" markings inc. 1895 (April) from Graz to Grenada with various markings inc. boxed "RETOUR" and a double strike of "ADV" (Advertised?), backstamped "ST GEORGES/GRENADA/MY 7/95", etc., good to fine. (19). E £200/300.

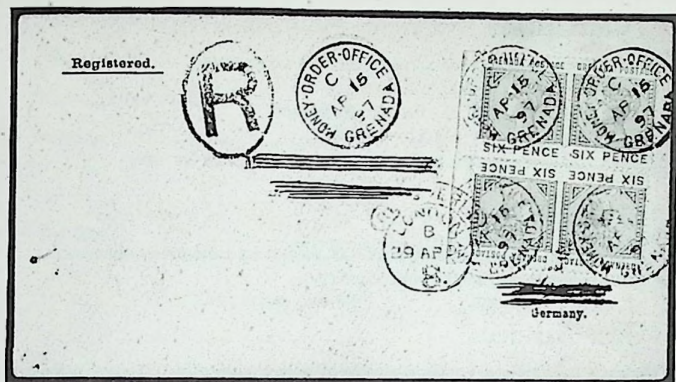

269



277

- 273 ☒ **Censored:** 1940–43 selection of p.c.'s and envelopes with various censor markings or labels, inc. earliest recorded usages with "PASSED BY CENSOR", tombstone "□/PASSED/ISS/14" in black, similar but "SS/4" in red, 1943 enveloped sealed with tape, manuscript "SS/44", similar with "ISS/4", "ISS/36", "SS/44" or "SS/136", also 1950 envelope (not censored), with various strikes inc. "RETOUR" "Rebut/Adresse insuffisante", "RETURNED LETTER BRANCH/LEEDS", etc., nice selection. (17). E £150/200.
- 274 ☒ⓐ **Airmails:** 1930–46 selection with 1930 (July 20th) first flight to Trinidad (2) and 1946 (March 13th) to Barbados with earliest recorded "VIA AIR MAIL/PAR AVION" handstamp. E £80/100.
- 275 ○ **Miscellaneous:** Q.V. to K.G.VI selection inc. Royal Mail Steam Packet cancels (13), forged Parish cancels, boxed "RECEIVED IN/THIS CONDITION", boxed "SECOND POSTMAN", boxed "MISSENT TO GRENADA BWI". p.c. missent to St. Andrews Scotland, etc. (29 and 5 ☒). E £200/220.
- 276 ☒ **Forgeries:** 1880's study of forgeries inc. Jeffryes undenominated die proofs (2) in orange on gummed wove paper, used values to £5, etc., also a study of fake cancellations, unusual selection. (38). E £100/130.
- 277 **Red Cross:** 1914–18 study of the Red Cross labels inc. 1914 "ONE FRACTION" sheet (2 × 5), 1915 and 1918 similar sheets inscribed "ONE FARTHING", three envelopes with labels on reverse also 1916 "BELGIAN/RELEIF/GRENADA/ONE FRACTION" label, etc., unusual study. (18 items). Photo. E £150/180.
- 278 ☒ **Telegram:** 1940 (Apr. 10th) local "Cable and Wireless" telegram to Gouyare, complete with envelope. E £40/50.

THE END OF THE SALE

SELLING AT PHILLIPS

Inspections

Phillips salerooms and offices throughout the UK offer a free advisory service for any items brought into them.

There will be no fee charged for a specialist calling on owners who wish to sell through Phillips. In certain cases, however, out of pocket expenses will be charged.

Valuations

Fees for written valuations for all purposes are in accordance with the following scale:

1% of the total value on the first £100,000, $\frac{1}{2}$ % thereafter.

Travelling and other expenses, plus VAT, will be charged in addition.

There is a minimum charge of £100.

Up to 50% of valuation fees are refundable should items be subsequently placed with Phillips for sale.

Commission

Phillips Commission is 10% for individual lots over £500 and 15% on lots up to £500, subject to a minimum charge of £15 per lot (£20 per lot for Furniture, Pictures and Jewellery).

Tax Advice

Phillips recognises the importance of providing the right information, and as a matter of policy, all tax inquiries are not only welcomed but handled confidentially by our Chief Accountant.

BUYING AT PHILLIPS

Sale Dates

A calendar of dates for all sales for the year can be obtained from any Phillips branch. Details of the week's sales in our three London auction rooms are available by telephoning our 24-hour recorded information service on (071) 495 6912.

Catalogues

Catalogues are available at every Phillips branch and an annual catalogue subscription can be taken out for any category listed.

Commission Bids

If instructed, we will execute bids on behalf of a client and price estimates are always available. This service is free of charge. Reference should be made to the conditions of sale elsewhere in this catalogue.

Buyers Premium

The premium is payable on all lots and, except for sales of coins, medals, stamps and wine, it will be calculated at 15% of the first £30,000 of hammer price of each lot plus 10% of that hammer price in excess of £30,000. For sales of coins, medals, stamps and wine, the premium will be charged at 10% of the hammer price. VAT will be payable on the premium at the relevant rate.

Export Licensing

A specific licence is required for certain items before export from the U.K. For further information contact us on 0171-629 6602, asking for the General Office.

Transport can be arranged for the seller and buyer using experienced and reliable contractors.

Full Conditions of Business

Full Conditions are displayed in all our auction rooms and can be obtained from 101 New Bond Street, London W1Y 0AS.

SALEROOMS & OFFICES IN THE UNITED KINGDOM

SALEROOMS

LONDON

101 New Bond Street
London W1Y 0AS
Tel: 0171-629 6602
Fax: 0171-629 8876

BAYSWATER

10 Salem Road
Bayswater
London W2 4DL
Tel: 0171-229 9090
Fax: 0171-792 9201

GLENDINING & Co.

(Coins & Medals)
101 New Bond Street
London W1Y 9LG
Tel: 0171-493 2445
Fax: 0171-491 9181

BATH

1 Old King Street
Bath, Avon BA1 2JT
Tel: 01225 310609
Fax: 01225 446675

CARDIFF

9-10 Westgate Street
Cardiff
Glamorgan CF1 1DA
Tel: 01222 396453
Fax: 01222 222625

CHESTER

New House
150 Christleton Road
Chester
Cheshire CH3 5TD
Tel: 01244 313936
Fax: 01244 340028

CHICHESTER

Baffins Hall
Baffins Lane
Chichester
West Sussex PO19 1UA
Tel: 01243 787548
Fax: 01243 538110

CORNWALL

Cornubia Hall
Eastcliffe Road, Par,
Cornwall PL24 2AQ
Tel: 01726 814047
Fax: 01726 817979

EDINBURGH

65 George Street
Edinburgh EH2 2JL
Tel: 0131-225 2266
Fax: 0131-220 2547

EXETER

Alphin Brook Road
Exeter
Devon EX2 8TH
Tel: 01392 439025
Fax: 01392 410361

FOLKESTONE

11 Bayle Parade
Folkestone
Kent CT20 1SQ
Tel: 01303 245555
Fax: 01303 259178

GLASGOW

207 Bath Street
Glasgow G2 4HD
Tel: 0141-221 8377
Fax: 0141-226 4441

GUILDFORD

Millmead
Guildford
Surrey GU2 5BE
Tel: 01483 504030
Fax: 01483 450205

IPSWICH

Dover House
Wolsey Street
Ipswich IP1 1UD
Tel: 01473 255137
Fax: 01473 251924

KNOWLE

The Old House
Station Road
Knowle
Solihull
West Midlands B93 0HT
Tel: 01564 776151
Fax: 01564 778069

LEEDS

17a East Parade
Leeds
West Yorkshire LS1 2BH
Tel: 0113 2448011
Fax: 0113 2429875

NORTH EAST

St. Mary's
Oakwellgate
Gateshead
Tyne and Wear NE8 2AX
Tel: 0191-477 6688
Fax: 0191-478 7754

OXFORD

39 Park End Street
Oxford
Oxfordshire OX1 1JD
Tel: 01865 723524
Fax: 01865 791064

RINGWOOD

54 Southampton Road
Ringwood
Hampshire BH24 1JD
Tel: 01425 473333
Fax: 01425 470989

SEVENOAKS

49 London Road
Sevenoaks
Kent TN13 1AR
Tel: 01732 740310
Fax: 01732 741842

SHERBORNE

Long Street Salerooms
Sherborne
Dorset DT9 3BS
Tel: 01935 815271
Fax: 01935 816416

WINCHESTER

The Red House
Hyde Street
Winchester
Hampshire SO23 7DX
Tel: 01962 862515
Fax: 01962 865166

OFFICES

BARNSTAPLE

10 Taw Vale
Barnstaple
North Devon EX32 8NJ
Tel: 01271 74487
Fax: 01271 24269

BOURNEMOUTH

Gild House
70 Norwich Avenue West
Bournemouth BH2 6AW
Tel: 01202 769352
Fax: 01202 751722

CAMBRIDGE

The Golden Rose
17 Emmanuel Road
Cambridge CB1 1JW
Tel: 01223 66523
Fax: 01223 300208

CARLISLE

48 Cecil Street
Carlisle
Cumbria CA1 1NT
Tel: 01228 42422
Fax: 01228 590106

CHANNEL ISLANDS

Guernsey
Richard Whitford
P.O. Box 370
Town Mills
Trinity Square
St. Peter Port
Guernsey GY1 3YN
Channel Islands
Tel: 01481 722448
Fax: 01481 712271

Jersey

Ariel Whatmore
Les Aix
St. Peter, Jersey
Channel Islands
Tel: 01534 864289
Fax: 01534 837813

LIVERPOOL

43 Canning Street,
Liverpool, Merseyside
L8 7NN
Tel: 0151-708 7400
Fax: 0151-709 0409

MANCHESTER

Eaton Place
114 Washway Road,
Sale,
Manchester M33 1RF
Tel: 0161-962 9237
Fax: 0161-905 1598

MARKET HARBOROUGH

33a High Street
Market Harborough
Leicestershire LE16 7NL
Tel: 01858 410060

NORWICH

Whitefriars House,
52 Fishergate, Norwich
Norfolk NR3 1SE
Tel: 01603 616426
Fax: 01603 767881



Phillips Bond Street
 101 New Bond Street
 LONDON
 W1Y 0AS

AUCTION RESULTS
 No Buyer's Premium or Tax Included

SALE NO 29880
 SALE TITLE Towers Collection - Stamps
 VENUE Stamp Dept
 DATE 20-APR-95

CURRENCY POUNDS STERLING

| Lot | Result | Lot | Result | Lot | Result | Lot | Result | Lot | Result | | | | | |
|-----|--------|-------|--------|-----|--------|-----|--------|-------|--------|---|-------|-----|---|-------|
| 1 | - | 210 | 47 | - | 420 | 85 | - | 260 | 122 | - | 360 | 158 | - | 110 |
| 3 | - | 420 | 48 | - | 230 | 86 | - | 95 | 123 | - | 210 | 159 | - | 440 |
| 4 | - | 1,650 | 49 | - | 420 | 87 | - | 380 | 124 | - | 130 | 160 | - | 360 |
| 8 | - | 170 | 50 | - | 1,500 | 88 | - | 32 | 125 | - | 1,300 | 161 | - | 1,100 |
| 9 | - | 210 | 51 | - | 75 | 89 | - | 110 | 126 | - | 95 | 162 | - | 550 |
| 10 | - | 120 | 52 | - | 80 | 90 | - | 240 | 128 | - | 80 | 163 | - | 75 |
| 14 | - | 720 | 53 | - | 230 | 91 | - | 600 | 129 | - | 85 | 164 | - | 85 |
| 15 | - | 75 | 54 | - | 200 | 92 | - | 50 | 130 | - | 70 | 165 | - | 440 |
| 16 | - | 1,150 | 55 | - | 550 | 93 | - | 850 | 131 | - | 580 | 168 | - | 180 |
| 18 | - | 1,750 | 56 | - | 230 | 94 | - | 290 | 132 | - | 160 | 170 | - | 360 |
| 19 | - | 580 | 57 | - | 400 | 95 | - | 70 | 133 | - | 1,150 | 171 | - | 170 |
| 20 | - | 600 | 58 | - | 480 | 96 | - | 200 | 134 | - | 130 | 172 | - | 110 |
| 21 | - | 1,150 | 59 | - | 270 | 97 | - | 55 | 135 | - | 420 | 175 | - | 100 |
| 22 | - | 100 | 60 | - | 520 | 98 | - | 1,550 | 136 | - | 110 | 176 | - | 100 |
| 23 | - | 130 | 61 | - | 400 | 99 | - | 820 | 137 | - | 360 | 177 | - | 240 |
| 24 | - | 380 | 62 | - | 460 | 100 | - | 440 | 138 | - | 850 | 178 | - | 820 |
| 27 | - | 42 | 64 | - | 120 | 101 | - | 290 | 139 | - | 380 | 179 | - | 230 |
| 28 | - | 260 | 65 | - | 360 | 102 | - | 60 | 140 | - | 210 | 180 | - | 110 |
| 29 | - | 2,200 | 67 | - | 800 | 103 | - | 130 | 141 | - | 650 | 181 | - | 75 |
| 30 | - | 2,500 | 68 | - | 750 | 104 | - | 240 | 142 | - | 210 | 182 | - | 75 |
| 31 | - | 150 | 69 | - | 480 | 105 | - | 130 | 143 | - | 250 | 183 | - | 80 |
| 32 | - | 55 | 70 | - | 700 | 106 | - | 50 | 145 | - | 100 | 184 | - | 100 |
| 33 | - | 160 | 71 | - | 820 | 107 | - | 320 | 147 | - | 110 | 185 | - | 1,350 |
| 34 | - | 360 | 72 | - | 220 | 108 | - | 880 | 148 | - | 440 | 195 | - | 360 |
| 35 | - | 60 | 74A | - | 150 | 110 | - | 1,800 | 149 | - | 230 | 196 | - | 55 |
| 36 | - | 4,000 | 76 | - | 360 | 111 | - | 160 | 150 | - | 290 | 197 | - | 260 |
| 38 | - | 150 | 77 | - | 140 | 112 | - | 320 | 151 | - | 260 | 198 | - | 380 |
| 39 | - | 120 | 78 | - | 130 | 113 | - | 460 | 152 | - | 170 | 201 | - | 75 |
| 40 | - | 460 | 79 | - | 130 | 114 | - | 2,500 | 153 | - | 150 | 203 | - | 85 |
| 42 | - | 200 | 79A | - | 110 | 115 | - | 920 | 154 | - | 260 | 205 | - | 1,150 |
| 44 | - | 360 | 80 | - | 700 | 116 | - | 480 | 155 | - | 70 | 206 | - | 260 |
| 45 | - | 440 | 83 | - | 3,600 | 118 | - | 880 | 156 | - | 260 | 207 | - | 650 |
| 46 | - | 680 | 84 | - | 1,000 | 120 | - | 160 | 157 | - | 170 | 208 | - | 220 |

Date/Time 12-APR-99 11:46

AUCTION RESULTS
No Buyer's Premium or Tax Included

SALE NO 29880
SALE TITLE Towers Collection - Stamps
VENUE Stamp Dept
DATE 20-APR-95

CURRENCY POUNDS STERLING

| Lot | Result | Lot | Result | Lot | Result | Lot | Result | Lot | Result |
|-----|--------|-------|--------|-----|--------|-----|--------|-----|--------|
| 209 | - | 70 | 242 | - | 90 | 278 | - | 20 | |
| 210 | - | 1,600 | 244 | - | 900 | | | | |
| 211 | - | 170 | 245 | - | 650 | | | | |
| 212 | - | 70 | 246 | - | 150 | | | | |
| 213 | - | 220 | 247 | - | 700 | | | | |
| 214 | - | 120 | 248 | - | 120 | | | | |
| 215 | - | 100 | 249 | - | 520 | | | | |
| 216 | - | 80 | 250 | - | 340 | | | | |
| 217 | - | 440 | 251 | - | 380 | | | | |
| 218 | - | 85 | 252 | - | 290 | | | | |
| 219 | - | 300 | 253 | - | 70 | | | | |
| 220 | - | 420 | 255 | - | 110 | | | | |
| 221 | - | 150 | 256 | - | 200 | | | | |
| 222 | - | 250 | 257 | - | 160 | | | | |
| 223 | - | 650 | 258 | - | 75 | | | | |
| 224 | - | 160 | 259 | - | 340 | | | | |
| 225 | - | 100 | 260 | - | 250 | | | | |
| 226 | - | 65 | 261 | - | 130 | | | | |
| 227 | - | 95 | 262 | - | 360 | | | | |
| 228 | - | 200 | 263 | - | 420 | | | | |
| 229 | - | 260 | 264 | - | 75 | | | | |
| 230 | - | 400 | 265 | - | 170 | | | | |
| 231 | - | 580 | 266 | - | 210 | | | | |
| 232 | - | 340 | 267 | - | 180 | | | | |
| 233 | - | 600 | 268 | - | 260 | | | | |
| 234 | - | 880 | 269 | - | 95 | | | | |
| 235 | - | 180 | 270 | - | 120 | | | | |
| 236 | - | 550 | 271 | - | 230 | | | | |
| 237 | - | 550 | 272 | - | 270 | | | | |
| 238 | - | 420 | 273 | - | 240 | | | | |
| 239 | - | 100 | 275 | - | 160 | | | | |
| 240 | - | 100 | 276 | - | 200 | | | | |
| 241 | - | 100 | 277 | - | 260 | | | | |

Date/Time 12-APR-99 11:46