

The Jack Challis British Commonwealth Collection



FOUNDED 1796

2 pm Friday 2nd June 2000
101 New Bond Street, London



1599



1614



1641



1650



1670



1695



1717



1787



1767



1680



1605



1900



1843



1549



1871



1778



1514



1529



1532



1539



1528



1546



1542



1550



1562



1567



1569



1575



1576



1577



1578



1581



1582



1583



1585



1586



1589



1593



1596

The Jack Challis British Commonwealth Collection



FOUNDED 1796

Phillips on the Internet: www.phillips-auctions.com

2 pm Friday 2nd June 2000
101 New Bond Street, London W1Y 9LG

Sale No: 30965 Subscription Category 038
Catalogue price: £5.00

On View

Tuesday 23rd May 9 am-4.30 pm
Wednesday 24th May 9 am-4.30 pm
Thursday 25th May 9 am-4.30 pm
Friday 26th May 9 am-4.30 pm
Monday 29th May CLOSED due to Bank Holiday
Tuesday 30th May 9 am-4.30 pm
Wednesday 31st May 9 am-4.30 pm
Thursday 1st June 9 am-10.30 am
Friday 2nd June 9 am-10.30 am

Specialists

Stuart Billington
Telephone 020 7468 8373

General Enquiries and E-mail Enquiries

Telephone: 020 7468 8219
Andrea Poulter
phillips_stamps@hotmail.com

Reserves and Commission Bids

020 7468 8345

The following services are available for this sale:

Telephone Results Service

Tel: 020 7468 8311
Available 8.30 am-5 pm Monday to Friday

Phillips Son and Neale Limited

Chief Executive
Christopher Thomson

International Executive Director
Dan Klein

UK Regional Executive Director
Tony Barry

Finance Director
Julie Goldstein

Marketing Director
Kathleen Kuys

101 New Bond Street
London W1Y 9LG
Telephone: 020 7629 6602
Fax: 020 7629 8876

Members of the Society  of Fine Art Auctioneers

Important Information for Buyers

If you are new to Phillips please read the following pages and our Standard Conditions of Sale, printed elsewhere in this catalogue. Our Client Services Manager will be happy to give assistance on any areas that you are unclear on. Tel: 020 7629 6602, ext 331.

Specialists in charge of a sale can be consulted at any time, either in person or by telephone, to give advice on specific lots. See the title page for details of who to contact.

The Auction Catalogue

Estimates

The estimated selling price of each lot is printed beside the lot description and does not include the Buyer's Premium (or VAT, when this is payable on the hammer price, as indicated by the symbol * or **, see VAT). The estimates are prepared will in advance of the sale, are not definitive, and are subject to revision.

Buyer's Premium

A Buyer's Premium is payable at 15% on the first £30,000 of the hammer price of each lot purchased, plus 10% thereafter of the hammer price for that lot. For wine a buyer's premium is payable at 10% regardless of value. (VAT at the appropriate rate is charged on the premium).

Value Added Tax (* & **)

The Symbol * after a lot number indicates that VAT is payable by the purchaser, at the standard rate, on the hammer price. The double symbol ** after a lot number indicates that the lot has been imported from outside the European Union under HMCE Temporary Importation Regulations, and that VAT at an effective rate of 5% will be payable by the buyer on the hammer price and on the premium.

For lots which appear *without* either of the above symbols no VAT will be payable on the hammer price and the premium will be shown inclusive of VAT. The VAT inclusive with the premium is not normally recoverable by the buyer.

Note: There is no VAT payable on the hammer price, or on the premium, of Books bought at auction.

Trade Embargoes

Trade embargoes are currently imposed by the United Nations against Iraq, Serbia and Montenegro. For assistance and further details please contact the Company Secretary's Office prior to bidding.

Ways of Bidding

In Person

To bid at a sale all potential buyers must be registered on the day of the sale. Please bring means of identification and proof of residence with you, as you will need these to register and collect your bidding number before the auction begins.

The bidding number system is sometimes referred to as "paddle bidding". You will be issued with a large card with a printed number on it, which is matched to your registration details. Should you be a successful buyer you will need to ensure that your number can be clearly seen by the Auctioneer, and that it is your number which is called out as the buyer.

If there is any doubt as to the hammer price or the buyer, you must draw this to the attention of the Auctioneer or a member of staff immediately.

All lots will be invoiced to the name and address given on your registration form, which is non-transferable. At the end of the sale, or when you have finished bidding please return your bidding number to the Registration Clerk or General Office.

By Telephone or Fax

A bid by these methods is accepted at the sender's risk. Telephone bids must be confirmed in writing.

For Stamps, Cigarette and Postcards, Scripophily and Banknote sales:

Tel: 020 7468 8345. Fax: 020 7409 3466

For all other sales at New Bond Street:

Tel: 020 7629 6602. Fax: 020 7491 1609

By Post

Bid forms can be found in the back of all catalogues and should be sent to us as soon as possible. In the event of two buyers submitting identical bids for a lot the first bid received takes preference. Please check your bid form carefully before returning it to us, fully completed. All bids should be left at least one hour before the start of a sale. Please note the conditions as stated on the bid form before signing it.

Results Service

To find out if you have been a successful buyer you can call our Sales Results Service, available from 8.30am-5pm, Monday to Friday.
Tel: 020 7468 8311

Methods of Payment

Paying by Cash

Cash payments can be made at the General Office, either during or after a sale.

Paying by Cheque

All cheques should be made payable to Phillips Son & Neale for the total amount due. If payment is made by post please enclose the tear off slip from your invoice. Cheques will be cleared with our Bankers before any item can be removed. On request, cheques can be cleared prior to a sale at the General Office. Goods will not be released until the full amount (*inclusive of all charges*) is received. Cheques drawn by third parties cannot be accepted.

Paying by Switch & Credit Cards

Payments can be made by Switch or Access and Visa cards. (*Credit card payments carry a surcharge*).

Paying by Bank Transfer

Our London bank details are given below. All transfers must state the relevant sale number, lot number and the client's bid number. If transferring from a foreign currency, the amount we receive must, after the deduction of any bank charges payable on receipt of the transfer and when converted into pounds sterling, be the total due in pounds sterling.

Bankers details :

National Westminster Bank PLC,
21 Hanover Square, London, W1A 4ZE
Sort Code : 60-50-07
Account Number : 24456039

For further information on payment please contact the General Office on 020 7629 6602

Philatelic Auctioneers' Standard Terms and Conditions of Sale (1973 Revision)

Subject to which all lots are offered at this auction at which members of the public are present in person bidding against each other for themselves or as agents.

The Philatelic Auctioneers' Standard Terms and Conditions of Sale (1973 Revision) apply only to an auction sale which includes members of the public present in person bidding against each other for themselves or as agents.

The Philatelic Auctioneers' Standard Terms and Conditions of Sale (1973 Revision) do not apply to any "postal auction" at which "bids" consist exclusively of written or telephoned offers to buy at stated prices or limits and which does not include members of the public present in person bidding against each other for themselves or as agents.

Notice

The auctioneers exercise all reasonable care to ensure that all statements as to cancellation, centring, colour, condition, date of issue or of postal markings, gum, margins, paper, perforation, printing, provenance, quality, sheet position, status, usage, watermark, etc. in lot descriptions are reliable and accurate, and that each item is genuine unless the contrary is indicated. However, the statements are not intended to be, are not and are not to be taken to be, statements of fact or representation of fact in relation to the lot. They are statements of the opinion of the auctioneers, and attention is particularly drawn to clause 5 of the Philatelic Auctioneers' Standard Terms and Conditions of Sale (1973 Revision) set out below. Comments and opinions, concerning the characteristics mentioned above, which may be found in or on lots as notes, lists, catalogue prices, writing-up or any other means of expression, do not constitute part of lot descriptions and are not to be taken as such unless they are made or specifically verified by the auctioneers.

Clause 1

- (a) Each lot is put up subject to any reserve price imposed by the vendor.
- (b) Subject to sub-clause (a) of this clause, the highest bidder for each lot shall be the purchaser thereof.
- (c) If any dispute arises as to the highest bidder the auctioneer shall have absolute discretion to determine the dispute and may put up again and re-sell the lot in respect of which the dispute arises.

Clause 2

- (a) The bidding and advances shall be regulated by and at the absolute discretion of the auctioneer and he shall have the right to refuse any bid or bids.
Note: Where an agent bids, even on behalf of a disclosed client, the auctioneer nevertheless has the right at his discretion to refuse any such bid.
- (b) The purchaser of each lot shall immediately on its sale if required by the auctioneer to give him the name and address of the purchaser and pay to the auctioneer at his discretion the whole or part of the purchase money. If the purchaser of any lot fails to comply with any such requirement the auctioneer may put up again and re-sell the lot; if upon such re-sale a lower price is obtained than was obtained on the first sale the purchaser in default on the first sale shall make good the difference in price and expense of re-sale which shall become a debt due from him.
- (c) Where an agent purchases on behalf of an undisclosed client such agent shall be personally liable for payment of the purchase money to the auctioneer and for safe delivery of the lot to the said client.

Clause 3

- (a) The auctioneer reserves the rights to bid on behalf of clients and vendors, but shall not be liable for errors or omissions in executing instructions to bid.
- (b) The auctioneer reserves the rights before or during a sale to group together lots belonging to the same vendor, to split up and to withdraw any lot or lots at the auctioneer's absolute discretion and without giving any reason in any case.
- (c) The auctioneer acts as agents only, and therefore shall not be liable for any default of the purchaser or vendor.

Clause 4

- (a) Each lot shall be at the purchaser's risk from the fall of the hammer and shall be paid for in full before delivery and taken away at his expense by a purchaser in the United Kingdom within 7 days from the date of sale and by a purchaser overseas within 14 days from the date of sale or such longer time as shall be agreed in writing between the auctioneer and the purchaser.

- (b) If any purchaser fails to pay in full for any lot within the time stated in sub-clause (a) of this clause such lot may at any time thereafter at the auctioneer's discretion be put up for sale by auction again or sold privately; if upon such re-sale a lower price is obtained than was obtained on the first sale the purchaser in default on the first sale shall make good the difference in price and the expenses of re-sale which shall become debt due from him.
- (c) Interest shall be payable by the purchaser on any overdue account, but the auctioneer shall have a discretion to waive payment of the interest.

Clause 5

- (a) Each lot is sold as – (i) genuine unless otherwise described in the sale catalogue or by the auctioneer, and (ii) correctly described. The date of any certificate forming part of the description of any lot will be included in the description.
- (b) A purchaser shall be at liberty to reject any lot if he – (i) gives the auctioneer written notice of intention to question the genuineness or, as the case may be, the accuracy of description of the lot within 7 days (or, in the case of an overseas purchaser, a reasonable time) from the date of sale; AND (ii) proves that the lot is not genuine or was incorrectly described; AND (iii) returns to the auctioneer within 30 days from the date of the sale the lot in the same condition as it was at the time of sale; provided that the auctioneer may, at his discretion, on receiving a request in writing from the purchaser, extend for a reasonable period the time for return of the lot to enable it to be submitted to expertisation.

Note: The onus of proving a lot not to be genuine or incorrectly described is on the purchaser. The inability of a recognised expert committee to express a definite opinion shall serve to discharge the onus on

- the purchaser and shall be a ground for rejecting the lot concerned.
- (c) Where a lot has been submitted to expertisation, all costs of such expertisation shall be paid by the person who retains the certificate and item or items to which the certificate relates.
- (d) Where the purchaser of a lot discharges the onus and acts in accordance with sub-clause (b) of this clause, the auctioneer shall rescind the sale and repay to the purchaser the purchase money paid by him in respect of the lot.
- (e) No lot shall be rejected if, subsequent to the sale, it has been immersed in water, marked by an expert committee or treated by any other process unless the auctioneer's permission to subject the lot to such immersion or treatment has first been obtained in writing.
- (f) Any lot listed under "collections and various" or stated to comprise or contain a collection, issue or stamps which are undescribed shall be put up for sale not subject to rejection and shall be taken by the purchaser with all (if any) faults, lack of genuineness and errors of description and numbers of stamps in the lot, and the purchaser shall have no right to reject the lot; except that, notwithstanding the foregoing provisions of this sub-clause, where before a sale a person intending to bid at the sale gives notice in writing to, and satisfies the auctioneer that any such lot contains any item or items undescribed in the sale catalogue and that person specifically describes that item or those items in that notice, then that item or those items shall, as between the auctioneer and that person, to be taken to form part of the description of the lot.
- (g) No lot illustrated in the catalogue shall be rejected on the ground of cancellation, centring, margins' perforation or other characteristic clearly apparent from illustration.

Attention is drawn to the Conditions of Sale, Clause 5 and paragraph "Lot purchases subject to extensions". You must advise Phillips immediately on receipt of the lots if you have any queries or intend submitting individual items for an expert committee opinion. In any event full payment for purchases must be made and refunds will be made in the event of a lot being rejected.

Symbols & Abbreviations

⊕	unmounted mint	⊠	forgery	MCA	wmk. mult. Crown CA
★	mint	⊞	miniature sheet	Script	wmk. multiple Crown
☆	unused	canc.	cancellation/cancel		Script CA
○	used	E.L.	entire letter	M.C.	Maltese cross
⊙	essay	c.d.s.	circular date stamp	u.d.c.	undated circle
⊚	proof	f.d.c.	first day cover	SC	small crown
⊛	specimen	f.d.i.	first day of issue	LC	large crown
⊜	airmail	c.t.o.	cancelled to order	LE	line-engraved
⊝	block	p.c.	postcard	opt.	overprinted
⊞	block larger than four or booklet	p.p.c.	picture postcard	DLR	De La Rue
⊟	on cover	CC	wmk. Crown CC	s.l.	straight line
△	on piece	CA	wmk. Crown CA	h.s.	handstamp
F.	front	RPS Certificate – Royal Philatelic Society Ltd. Certificate			
E.	entire	BPA Certificate – British Philatelic Association Expertising Ltd. Certificate			

Catalogues and Handbooks used in the descriptions

SG	Stanley Gibbons (£) sterling	B	Bolaffi (L) lira	San	Sanabria (\$) dollar
Sc	Scott (\$) dollar	Sas	Sassone (L) lira	Z	Zumstein (SF) franc
M	Michel (DM) deutschmark	Willcocks – British Postal History Catalogues		Huggins – British Postal Stationery	
Yv	Yvert (FF) franc	Samuel – Specimen Stamps of Crown Colonies 1857–1948		Nier – Nierinck Recovered Mail	

Other catalogues used are mentioned by name

Number in brackets near the end of the description indicates the number of stamps or items in lot.
‡ indicates that these and all quantities are approximate only.

John Joshua (Jack) Challis



John Joshua (Jack) Challis' early interest in stamps was encouraged by his father, O. E. Challis, who was a pioneer in photography with the army in the Boer War and later with the navy, recording by photography the first trials of aircraft take-off from the modified ship, *Manxman*. His elder brother, Robert Challis worked at Turks Island in the British West Indies between the wars and after WWII. He was also interested in collecting and forwarded many inter-island and early covers from local sources. Thus a formative collection of not widely available items grew as a specialist interest, collecting over many years, culminating in research and then compiling and publishing a specialist book on the British West Indies stamps.

My Father was a keen yachtsman, so newly married to Mary and with the war approaching, he volunteered for the navy and became navigator in a corvette, *Sabre*, on Atlantic patrol, and later in a Mine Sweeper, *Lord Grey*, when posted to Ceylon. At the time of the Normandy landings he led a small flotilla of mine sweepers occupying the Western Approaches. After the end of hostilities, Dad returned to live in Southend on Sea, Essex, there sons John then Roger arrived and he returned to the Phoenix Insurance Company in London, rising to Chief Fire and Accident Surveyor before his retirement in 1976. With his wife Mary, he moved to Hoope Cove, a South Devon former fishing harbour, and continued with collecting, displays and welcoming visiting collectors. Watercolour painting and selling the pictures locally allowed Dad to continue his passion for his specialist collection by the purchase of elusive stamps and part collections.

As a child, I recall being asked to give a second opinion on an ever so slight shade of printing ink, or paper, or feature of an overprint, only to be told afterwards which was the scarce one, or that this variant was not catalogued. I later appreciated this expertise when a Stanley Gibbons catalogue included an acknowledgement to Dad's contribution. Also, in the evening Dad would lay out with a ruler, black ink and nib pen in his careful hand written script, for his collection and specialist exhibitions. Many friends would visit Dad for a chat over stamps, as he had a wide circle, who will, like my brother John and I, miss his amiability.

Roger Challis



FOUNDED 1796

Forthcoming Auctions Stamp Department

8 June	Postage Stamps and Covers of the World
6 July	Postage Stamps and Covers of the World
20 July	Postcards and Cigarette Cards
7 September	Postage Stamps and Covers of the World
14 September	Specialised Great Britain Stamps and Covers
21 September	British Commonwealth Stamps and Covers
5/6 October	Scripophily and Banknotes (to be confirmed)
12 October	Postage Stamps and Covers of the World
9 November	Postage Stamps and Covers of the World
23 November	Specialised Great Britain Stamps and Covers
30 November	British Commonwealth Stamps and Covers
7 December	Postage Stamps and Covers of the World
14 December	Postcards and Cigarette Cards

Please note that dates of sales are subject to alteration

For further information contact Stuart Billington in the Stamp Department
on 020 7468 8373 or Fax 020 7409 3466

Sale commences at 11 am
(Lots 1500-1903)

Collections and Various

- 1500 A K.G.VI mainly mint collection in special album, varied condition, inc. Aden 1937 Dhow 10r. used, Ascension, Australia 1946 B.C.O.F. set, Bahamas, Bahrain, Burma, Canada, Cook Islands, Cyprus, Falkland Islands, Fiji, Gibraltar, Hong Kong, India and States, Ireland, Malayan States, Leeward Islands, Malta, New Guinea 1939 Air set, New Hebrides, New Zealand, North Borneo, St. Helena, Samoa, Seychelles, Singapore, South Africa, Tristan da Cunha, Silver Weddings almost complete, etc. (100's±.) £2000-25000
- 1501 ○ A British West Indies cancellation collection, varied condition in two albums, inc. Barbados, Bermuda, Grenada, Jamaica, St. Lucia, St. Vincent, numerals, village, etc. (100's±.) £360-400
- 1502 The balance of a collection on leaves inc. Batum, Basutoland 1935 Script ½d. to 10/- mint, Burma 1937 3p. to 15r. mint, Northern Rhodesia 1925-29 Script values to 20/- used, Southern Rhodesia, 1924-29 ½d. to 5/- mint, 1931-37 ½d. to 5/- mint, Swaziland 1935 Script ½d. to 10/- used, etc. (208) £250-300
- 1503 A mainly Q.E.II British West Indies collection, varied condition in an album, inc. Bahamas, Bermuda, British Honduras, Falkland Islands 1960-66 set mint, Jamaica, etc. (100's±.) £200-250

Antigua

- 1504 ☒ 1836 (Dec. 16th.) E. to London. bearing small fleuron on reverse with inverted "1" and "8" of year date inverted. £100-120
- 1505 ☒ 1851 (Aug. 30th.) E. to London, rated "1/-", on reverse has double arc Antigua c.d.s. £70-90
- 1506 ☒ 1859 E. to England, franked by Great Britain 1856 6d. tied by "AO2" (twice) with Antigua double arc c.d.s. on reverse. £150-200
- 1507 **1862 no wmk:** rough perf 14 to 16 6d. unused and used, both have small faults. £120-150
- 1508 1863-1935 mint and used collection in varied condition on leaves, early issues inc. 1884-86 CA 1/- used, 1903-09 CC values to 5/- mint, 1908-17 MCA values to 2/- mint, 1921-29 MCA values to £1 mint, 1932 Tercentenary set used, etc. (80) £200-250
- 1509 1863-86 a collection on leaves, mixed condition, inc. 1863-67 wmk. Small Star 1d. unused (4) and used (12), 6d. unused and used (7), 1872 wmk. CC 1d. scarlet wmk. inverted unused, 1876 wmk. CC 6d. unused (2), 1879 wmk. CC 2½d. red-brown, 4d. unused, 1882 wmk. CA 4d. used on 1885 envelope, 1884-86 wmk. CA 2½d. ultramarine with large "2" with slanting foot mint (2) and used, 1/- used, etc. (162) £600-880
- 1510 ☒ **1863-67 wmk. Small Star:** 1d. vermilion, used on 1868 "Prices Current" to Nova Scotia, red crayon "1" and handstruck "1" with Antigua c.d.s. on front, on reverse has St. Thomas transit mark. £100-120
- 1511 ☒ — 6d. green used on 1863 (Feb. 27th.) envelope to Nova Scotia, red crayon "4", few cover faults otherwise fine. £100-120
- 1512 ☒ 1865 (May 27th.) E. to London, bearing a fair strike of the red Crowned circle "PAID/AT/ANTIGUA", heavy filing crease. £120-150
- 1513 ○ 1876 wmk. CC: 6d. blue-green in a used block (4 x 2), some paper adhering to reverse, one thinned, few imperfections, nevertheless a rare multiple. £200-250
- 1514 ★ **1882 wmk. CA:** 2½d. red-brown, variety large "2" in "2½" with slanting foot, mint, small thin spot otherwise fine. S.G. £2500. £360-400
See illustration
- 1515 1903-53 a collection, varied condition on leaves, inc. 1903-09 CC set mint, also 2/6 used on philatelic envelope, 1921-29 CA set, 1932 Tercentenary set mint with extra 1/- 2/6 and 5/- perf. "SPECIMEN", etc. (114.) £150-200

Viewing at times other than those shown in the catalogue may be arranged, subject to the usual references, by contacting the Stamp Department.

Ascension

- 1516 A K.G.V mainly mint selection in varied condition on leaves comprising 1922 optd. set (3/- used), 1924-33 Script ½d. to 3/-, 1934 Script ½d. to 5/- and Jubilee set. (35) £100-140

Australian States

- 1517 **New South Wales:** A mint and used collection in mixed condition on leaves, with a range of Sydney views used, laurelated issues used, Corbould imperf. and perf. issues used, later to 10/- and £1 official issues, etc. (213) £300-400
- 1518 **Queensland:** 1860-1911 mint and used collection on leaves, with mainly perf, Chalons to 10/-, later to £1, 1900 1d. (6d.) claret mint, etc. (130) £200-300
- 1519 **South Australia:** 1855-1911 mint and used collection in mixed condition on leaves inc. a range of early issues, with imperf., perf. and rouletted issues, 1886-96 2/6 to 10/- mint, 15/- to £2 used, 1902-04 values to £1 mint, 1904-12 values to £1 mint, official issues, etc. (196) £400-500
- 1520 **Tasmania:** A Q.V. mint and used collection in mixed condition on leaves inc. 1853 1d. used and 1853-55 4d. used both with faults, imperf. and perf. Chalons, later to 10/- mint, etc. (109) £200-300
- 1521 **Victoria:** A Q.V. mint and used collection in mixed condition on leaves, with a range of half lengths used, emblems used, 1897 Charity Fund set mint, 1900 Patriotic Fund set mint, later to 5/- and £1 used, etc. (235±) £150-200
- 1522 * — **1901-10 perf. 12½:** £2 deep blue (SG 400) mint, small faults with slightly toned gum, otherwise of good appearance. SG £500 £80-100
- 1523 ○ — ditto, £2 deep blue and 1905-13 perf. 11 £1 salmon both used and punctured "O.S.", small faults. £60-80
- 1524 **Western Australia:** 1854-1912 mint and used collection in mixed condition on leaves inc. 1854 4d. (2) used, 1/- used, perf. issues to 1/- used, later inc. 1902-12 2/- to 10/- mint, £1 used, 1905-12 values to 5/- mint, etc., also a selection of official punctures with values to 10/- used. (173) £250-300

Australia

- 1525 1902-39 mainly mint postage due selection in varied condition with values to 5/-, etc. (48) £70-80
- 1526 ○ **1902-04:** postage due perf. 11 10/- and 20/- emerald-green both optd. "SPECIMEN", small faults and some missing gum but of overall good appearance. £80-100
- 1527 1912-35 mint and used collection in varied condition on leaves inc. 1913-14 values £ 10/- mint, 1913-14 6d. mint, 1915-28 values to £1 used, £2 used (damaged), 1923-24 £1 used, K.G.V. heads to 1/4 mint, 1932 Bridge 5/- used, 1935 Anzac and Jubilee sets mint, etc., also some official issues. (173) £800-1000
- 1528 * **1931-36:** £1 grey mint, an upper marginal copy, small imperfection otherwise fine. SG £425 £100-120
See illustration
- 1529 * — £2 black and rose mint, faults and some marks on the face nevertheless of reasonable appearance, SG £1600 £200-240
See illustration

Bahamas

- 1530 1859-90 a collection on leaves, mixed condition, inc. 1861-62 no wmk. 1d., 4d., 6d. (2) used, 1862 no. wmk. perf. 11½, 12 1d., 4d. and 6d. used, perf. 13 1d., 6d. (2) used, 1863-77 CC perf. 14 4d. unused, 1863-80 CC perf. 12½ 1/- used, 1882 CA perf. 12 4d. unused and used on 1885 cover, 1883 4d. on 6d. unused and used, etc. (103) £1000-1200
- 1531 ○ **1860 no wmk.:** 1d. lake, fine used. S.G. £650 £140-160
- 1532 ☒ **1862 no wmk. perf. 13:** 1d. (2) and 4d. used together on 1862 (Nov. 21st.) mourning envelope (part of flap missing) to London, few imperfections. B.P.A. Certificate (1969). £400-500
See illustration
- 1533 1863-1935 mint and used collection in varied condition on leaves, inc. early issues used, 1884-90 CA values to £1 used, 1902-10 CA values to £1 mint, 1912-19 MCA ½d. to £1 mint, 1921-37 Script values to £1 mint, etc. (99) £250-300

- 1534 ★ **1884-90 CA:** 1d. to £1 set, mainly good to fine mint. S.G. £325. £100-120
- 1535 1901-52 a collection, varied condition in an album, inc. 1902-10 CA set mint, 1911-19 MCA set mint, 1912-19 MCA set with all shades mint, 1918 War Tax 1/- mint, 1921-37 Script set, 1938-52 Script to 5/- mint (6), etc. (187) £420-460

Barbados

- 1536 1852-1935 mint and used collection in varied condition on leaves, early issues are in mixed with condition imperf. and perf. Britannia's, 1873 5/- used, 1882-86 CA 5/- mint, later to 2/6 and 3/-, etc. (171) £200-250
- 1537 1852-63 set of "1" to "11" numeral cancellations with extra "11" mainly on 1d's, mixed condition, also two envelopes and a piece bearing the Crown circular "PAID/AT/BARBADOS" in black. £150-200
- 1538 **1852-55 blued paper:** A collection, varied condition, inc. ½d. used (2), 4d. used (2), etc. (35) £500-600
- 1539 ○ — 2d. greyish slate, fine. used. S.G. £1100. £200-250
See illustration
- 1540 **1855-58 white paper:** A selection, mixed condition, inc. ½d. used (4), 1d. pair and four singles, 1858 6d. used 3), 1/- used (6), etc. (21) £250-300
- 1541 — 1d. blue, used on 1857 (Aug. 27th.) envelope to England, cancelled "1" rated "6" in red crayon and showing Crown circle "PAID/AT/BARBADOS" in red, few cover faults and stamp slightly oxidised. £150-200
- 1542 ☒ — 1d. blue, two examples cancelled "1" used on 1859 (Feb. 5th.) E. to Trinidad, rated "8" (double rate), few imperfections otherwise fine. £250-300
See illustration
- 1543 ☒ **1858 no wmk:** 1/- black, close to large margins, used on 1865 (April 26th.) envelope to London, tied by "1" cancel, few imperfections otherwise fine. £100-120
- 1544 **1860 Pin perf:** ½d. perf. 14 used (2), 1d. used (2), perf. 12½ ½d. unused, also 1860 clean cut perf. 14 to 16 ½d. unused and used, 1d. used, poor to good.. (8) £250-300
- 1545 **1861-70:** A mint or unused selection, mixed condition, inc. 1d. block of four and pair, 6d. imperforate marginal single, etc. (20) £200-250
- 1546 ★ — ½d. deep green, mint from left of sheet, variety imperf. between stamp and margin, few imperfections, unusual. £300-400
See illustration
- 1547 — ½d. unused (12) and used (7) range of shades, mixed condition. £100-120
- 1548 — 1d. a selection, mixed condition, inc. 1867 E. to Nova Scotia, franked 1d. (2), large part 1862 E. to St. Lucia, franked 1d. and 4d., shades, cancellations, etc. (39) £200-250
- 1549 ★ — 1d. blue, showing the rare variety imperforate between stamp and margin at top, fine mint. £1000-1500
See illustration
- 1550 ☒ — 1d. and 4d. used together on 1865 envelope to Nova Scotia, both tied by "1" cancels, red crayon "4", attractive. £200-250
See illustration
- 1551 — 4d. six used examples, fair to fine. £60-80
- 1552 ○ — 6d. used selection, comprising two used on separate E's to St. Lucia, shades, cancellations. (16) £200-250
- 1553 — 1/- unused, eight singles (one on 1866 E. to England) and 1867 E. to England with 1/- and 1d, poor to fine. (11) £150-200
- 1554 **1870 wmk. Large Star:** ½d. unused and used (5), 1d. used (3), 4d. used, 6d. used (2), 1/- used (5, one on 1871 E.) fair to fine. £120-150
- 1555 ○ **1871 wmk. Small Star:** 1d. (7), 4d., 6d. (pair, 5 singles one is on 1871 E.), 1/- (3, one is on 1872 E.) fair to fine. £80-100
- 1556 **1872 wmk. Small Star:** Perf 14½ x 15½ 1d. (12, one unused, one on 1873 E.), 6d., 1/- (3, one on 1874 E.), perf. 11 to 14½ x 14½ to 15½ ½d. (2) and 4d. (2), fair to fine. £80-100

Barbados—*contd.*

- 1557 **1873 wmk. Large Star:** A mainly used selection, varied condition, inc. 4d., 1/- on 1875 E. to England, also 1874 wmk. Large Star $\frac{1}{2}$ d. and 1d's, etc. (35) £120-150
- 1558 ○ **1873 wmk. Small Star:** 3d. two used singles, quite well centred for these. £70-90
- 1559 ○ — 5/- used, small thin otherwise fine. £60-70
- 1560 **1875-80 Perf. 12 $\frac{1}{2}$:** $\frac{1}{2}$ d. unused and used (6), 4d. used (2), 6d. used (2) 1/- used (6, two are on separate E's), poor to fine. £120-150
- 1561 — Perf. 14: A mainly used collection, varied condition, inc. range of shades and cancellations, 3d. on 1881 E. to London, 4d. on 1881 and 1882 E's to England, 6d. on 1878 E. to Antigua, 1/- on 1877 and 1879 E's. to England, etc. (95) £300-360
- 1562 ○ **1878 (March):** 1d. on half 5/-, numeral "1" 7mm high, used, some imperfections. £120-150
See illustration
- 1563 ○ — 1d. on half 5/-, numeral "1" 6mm. high, used, faults. £80-100
- 1564 1882-92 a collection, varied condition, inc. 1882-86 CA to 5/- mint, cancellations, etc. (66) £150-200
- 1565 1892-1953 a mint and used collection, varied condition in an album, inc. 1897-98 Jubilee set on white paper mint, 1906 Nelson set mint, 1909-10 MCA set mint, 1912-16 MCA set mint, the 3/- is unmounted, 1920-21 Victory set mint, etc. (few 100's \ddagger .) £220-250

Batum

- 1566 ★ **1920 handstamped imperf.:** 50r. on 1k. orange mint, small imperfections, otherwise fine. SG £275 £70-80
- 1567 ★ — 50r. on 2k. yellow-green mint, small imperfections and various signatures /handstamps on gum, otherwise fine. SG £375 £100-120
See illustration
- 1568 ★ — 50r. on 2k. yellow-green mint, small imperfections and signatures on the gum, otherwise fine. SG £375 £100-120
- 1569 ★ — 50r. on 4k. red mint, small imperfections and a handstamp on the gum, otherwise fine. SG £600 £150-180
See illustration
- 1570 ★ — 50r. on 5k. brown-lilac mint, small imperfections and a handstamp on the gum, otherwise fine. SG £350 £80-100
- 1571 ★ — 50r. on 15k. blue and red-brown mint, small imperfections and a handstamp on the gum, otherwise fine. SG £375 £100-120

Bechuanaland

- 1572 1885-1935 mint and used collection in varied condition on leaves inc. 1885 1/- mint, 1887 £1 optd. "SPECIMEN" and £5 used (both with faults), optd. issues, later to 1/- and 5/- mint, 1932 Script $\frac{1}{2}$ d. to 10/-, etc. (104) £250-300

Bermuda

- 1573 1865-1953 a mint and used collection, mixed condition in an album, inc. 1865-1903 CC perf. 14 1d. (3), 2d. (2), 3d. (2), 6d. and 1/- mint or unused, 1d. wmk. inverted used, perf. 14 x 12 $\frac{1}{2}$ 3d. mint, 1874 3d. on 1/- type 6 used with faults, R.P.S. Certificate (1938), 1875 1d. on 2d. used, 1d. on 3d. (2) used, 1d. on 1/- (2) used, 1883-98 CA set mint with extra shades, 1920-21 and 1921 Tercentenary sets mint, etc. (few 100's \ddagger .) £1400-1600
- 1574 1865-1935 mint and used collection in varied condition on leaves, early issues are a little mixed, 1918-22 MCA 2/- to 4/- mint, Tercentenary MCA values to 1/-, 1924-32 Script 2/6 and 10/- mint, etc. (100) £150-200

Lots are sold at over 200 per hour.

- 1575 ○ **1874 Surcharges:** 3d. on 1/- "P" and "R" different, used, slight crease and soiled. R.P.S. Certificate (1992).
See illustration £120-150
- 1576 ★ — 3d. on 1/- type 7, unused, small part original gum, slight crease otherwise fine. R.P.S. Certificate (1964).
See illustration £200-250
- 1577 ★ **1918-22 MCA:** 2/-, 2/6, 4/-, 5/- (2), 10/- and £1 (slight crease), mainly good to fine mint. £120-150
See illustration
- 1578 ★ **1924-32 Script:** 2/- (2), 2/6 (6), 10/- (3) and 12/6, mainly fine mint. £250-300
See illustration
- 1579 **1938-53 Script:** A mint and used collection, varied condition, inc. perf. 14 2/- deep purple and ultramarine on grey blue mint (2), 5/- green and red on yellow mint, 10/- green and deep lake on pale emerald mint, 12/6 grey and brownish orange mint (2), range of shades, etc. (47) £800-1000
- 1580 ○ — perf. 14: 2/- variety broken lower right scroll, fine used. £100-120
- 1581 ○ — 2/- broken lower right scroll, fine used. S.G. £375. £100-120
See illustration
- 1582 ★ — 2/- variety gash in chin, fine mint. S.G. £900. £280-300
See illustration
- 1583 ★ — 2/6 variety lower right scroll with broken tail, fine mint. S.G. £1200. £360-400
See illustration

British East Africa

- 1584 1890-1903 mint and used collection in mixed condition on leaves inc. 1890 ½a. on 1d. to 4a. on 5d. used, 1890-95 ½a. and 2a. imperf. singles used, 1890-95 2½a. in a vertical imperf. between pair (faults), 1895-96 values to 5r. mint, 1896-1901 CA values to 5r. mint, 1897 optd. issues used, 1897-1903 CC values to 10r. mint, etc. (102) £400-500

British Guiana

- 1585 ○ 1850-51 "Cottonreels": 8c.. green, used, initialled "E.D.W.", few faults but fine for this. £500-700
See illustration
- 1586 ○ — 12c. blue, used August 1850, faint initials, faults.. £250-300
See illustration
- 1587 ○ — 12c. indigo, used October 1851, initialled "H.A.K." repaired. £150-200
- 1588 ○ — 12c. pale blue, used May 1851, initialled "E.D.W.", faults. £300-360
- 1589 ○ **1852 Litho:** 1c. and 4c. used, both poor but of fair appearance. £500-700
See illustration
- 1590 1853-76 a collection, very mixed condition on leaves, inc. 1853-59 1c. used, 1853-55 4c. imperf. proof in black, 4c. blue and 4c. pale blue used, 1860 4c. used on piece, 1862-65 thin paper perf. 12½ to 24c. used, perf. 12½-13 4c. mint pair, 8c. unused, medium paper to 24c. used (2), perf. 10 12c. used (3), 1862 small piece bearing double circular "DEMERARA/5/AUG 5 1862" (Townsend and Howe state only one known example is recorded and is on cover), etc. (few 100's±.) £1000-1200
- 1591 1860-1935 mint and used collection in mixed condition on leaves, with a range of early issues to 24c. with some perfs. and shades, optd. issues, later to 96c., etc. (162) £80-100
- 1592 1876-1953 a collection on leaves, mixed condition, inc. 1876-79 CC set used, 1881 provisional 2c. on 24c. emerald green mint, 2c. on 24c. green used, 1882 1c. magenta used without "SPECIMEN", 1888-89 \$4 and \$5 mint, 1889 CA to 96c. (2) mint, 1905 MCA \$2.40 opt. "SPECIMEN" and used, 1900-07 CA to 60c. mint, 1905-07 MCA set, etc. (few 100's±.) £1000-1200

Clients are reminded that Phillips have contracted to pay vendors one month after the sale and all payments are due on receipt of invoice or lots. If you plan to be away from home in the period after the auction please advise us.

British Honduras

- 1593 1865-1935 mint and used collection in varied condition on leaves, with early issues to 1/-, optd. issues, 1891-1901 CA \$2 and \$5 mint, 1904-07 MCA values to \$5 mint, 1913-21 MCA values to \$5 mint, 1922-33 MCA \$5 mint, etc. (111) £250-300
See illustration
- 1594 1865-87 a collection on leaves, mixed condition, inc. 1865 6d. mint, used (2), and 1/- mint, used (2), 1872-79 perf. 12½ 1d. (2), 3d., 6d. and 1/- unused, perf. 14 1d., 3d., 4d., 6d. and 1/- unused, 1882-87 CA 6d. unused and used, 1/- unused and used, etc. (58) £500-600
- 1595 1888-1901 a collection, mixed condition on leaves, inc. 1888 CC perf. 12½ 2c. on 6d. mint, 1888-91 set used, 1891-1901 CA \$2 used, 1899 Revenue 25c. mint variety "BEVENUE", etc. (88) £180-200
- 1596 * **1891-1901 CA:** set with extra 12c. and 24c. shades, mainly fine mint. S.G. £425+ £120-150
See illustration
- 1597 1902-53 a mint and used collection on leaves, varied condition, inc. 1904-07 MCA set, 1913-21 MCA set mint with extra \$2, 1922-33 MCA and Script sets mint, 1935 Silver Jubilee 3c. and 4c. mint, in corner blocks of four both showing extra flagstaff, etc. (few 100's±.) £300-360

British Levant

- 1598 A Q.V. to K.G.V mint and used collection in varied condition on leaves inc 1893 40pa. on ½d. used (not checked for authenticity), 1902-05 values to 24pi. on 5/- mint, 1905-12 values to 1/- used, 1921 45pi. on 2/6 to 180pi. on 10/- mint, 1921 2/6 mint, etc. (65) £150-200
- 1599 * **1906:** 1pi. on 2d. grey-green and carmine mint, the stamp has various signatures/handstamps on the gum. Holcombe opinion (1992) states unused with part original gum, a scarce stamp. SG £1300 £250-300
See illustration
- 1600 * **British Field Office in Salonica:** 1916 ½d. to 1/- mint, small imperfections and a handstamp on the gum of each stamp, (not checked for authenticity) (8) £120-140
See illustration

British Virgin Islands

- 1601 1846-1953 a mint and used collection, varied condition in an album, inc. 1866 1d. imperf. proof in issues colour, 6d. rose mint, 6d. deep rose unused with large "V" in "VIRGIN", 1867-79 toned paper 6d. unused, 1/- mint, 1868 1/- unused, mint and used, 1879-80 CC 1d. and 2½d. mint and used of each, 1888 4d. on 1/- mint and used, 1899 CA set mint, 1904 MCA set mint, etc. (238±.) £800-900
- 1602 1866-1935 mint and used collection in varied condition on leaves inc. early issues, 1899 CA ½d. to 5/- mint, 1904 MCA ½d. to 5/- mint, 1913-19 MCA ½d. to 5/- mint, 1922-29 Script values to 5/- used, etc. (74) £140-180
- 1603 * **1867 perf. 15:** 1/- black and rose carmine on greyish paper, unused, pulled perf. at top otherwise fine. B.P.A. Certificate (1957). £100-120
- 1604 ☒ **1887-89 CA:** 1/- deep brown, fine used on philatelic registered 1911 envelope. £100-120

Brunei

- 1605 1895-1937 mainly mint collection in varied condition on leaves inc. 1907-10 MCA 1c. to \$1, 1908-22 MCA values to \$25, 1922 Exhibition set inc. some varieties, 1924-37 Script values to \$1, etc. (68) £240-280
See illustration

Bushire

- 1606 1915 (15 Aug) mint and used selection in mixed condition inc. 1ch. and 5ch. used on small piece, etc, also a selection of forgeries. (36) £60-80

Canada

- 1607 ☒ 1836-1903 a selection of covers, varied condition in an album, inc. 1836 E. to England, bearing "PAID 9 & 25" in red, 1852 E. bearing red circular "STEAMBOAT-LETTER-QUEBEC" datestamp, etc. (48 items.) £100-120
- 1608 1852-1935 mainly used collection in mixed condition on leaves, with a range of early issues, large and small Queens, 1897-98 10c. (mint), 1908 Quebec set, later to \$1, 1875-92 registration 8c. (mint), etc. (231) £250-300
- 1609 1851-64 a mainly used collection, mixed condition on leaves, inc. 1851 10d. imperf. proof opt. vertically "SPECIMEN" in red, 1859 good range of shades, covers with 1c. (2) and 10c. bright red-purple on 1868 E., 10c. on 1861-67 E's (3), 17c. on 1867 and 1868 E's, 1864 2c. unused (2) and used, etc. (56) £600-800
- 1610 ☒ **1851 laid paper:** 6d. slate violet, fine used on 1853 E. from Montreal to New York. R.P.S. Certificate (1968).
See illustration £200-250
- 1611 1852-59 a mainly used collection of Beavers, mixed condition on leaves, inc. 1852-57 3d. (10, one is on 1856 E.), 1858-59 perf. 11 $\frac{3}{4}$ 3d., etc. (26) £500-700
- 1612 ○ **1852-57 wove paper:** 3d. red showing major re-entry, small to large margins, fine. £100-120
See illustration
- 1613 ○ — 7 $\frac{1}{2}$ d. yellow-green, small to large margins, outer frame line just shaved at lower-left, small crease otherwise fine. £150-200
See illustration
- 1614 ○ — machine made paper 6d. grey-lilac, good to large margins all round, small scissor cut in top left margin clear of design, slight crease, otherwise fine. £300-360
See illustration
- 1615 ☒ **1858-59 perf. 11 $\frac{3}{4}$:** $\frac{1}{2}$ d. used on undated wrapper to England, tied by target cancel, with large handstruck "1d" on front, some cover faults. Letter from W.E. Lea (1974) stating "it is only one of two or three circular items to England during the entire "Pence" period". £500-700
See illustration
- 1616 ○ — $\frac{1}{2}$ d. used, few imperfections otherwise fine. £120-150
See illustration
- 1617 1864-1979 a mainly mint collection, mixed condition in a printed album, inc. 1864 2c. unused, 1897 Jubilee to \$4 mint or regummed (faults), 1898-1902 to 20c., 1903-12 set, 1908 Tercentenary set, 1911-22 to 50c., perf. 8 x imperf. 1c. and 2c., 1915 War Tax set, 1928-29 set, 1930-31 set, etc. (100's \pm .) £900-1000
- 1618 ☒ **1864:** 2c. rose red, used on 1866 soldiers envelope, endorsed at top "From Pvt Jas McArthur No 1 Company Windsor C.W." and countersigned, some slight staining otherwise fine. £200-250
See illustration
- 1619 1868-90 A collection of large Queens, mixed condition on leaves, inc. a comprehensive range of shades and printings, with medium to stout wove paper 1c. red-brown unused, 1c. red-brown on laid paper (rare but has thin) used, 1c. deep orange unused, 2c. unused, 2c. on wmkd. paper used, 3c. brown red on laid paper used, 12 $\frac{1}{2}$ c. unused, 12 $\frac{1}{2}$ c. on wmkd. paper, 15c. on wmkd. paper, very good range of cancellations with numerals, fancy, Ottawa Crown, etc. (100's \pm .) £1000-1200
- 1620 1870-93 a comprehensive collection of small Queens, mixed condition in two albums, inc. 1870-91 Montreal printings with 3c. Indian red used (faded), 6c. mint, 10c. unused (2), 1873-79 Montreal printing 10c. used, 1889-97 Ottawa printing 3c. mint block (5 x 4), 10c. mint, many shades, cancellations with fancy, registered covers, etc. (100's \pm .) £700-900
- 1621 1875-92 Registration stamps, a selection, mixed condition, inc. range of shades, 2c. rose-carmine used (2), 8c. mint (2, faults), etc. (26) £200-250
- 1622 1897-1978 a collection on leaves, varied condition, inc. 1898-1902 set used, 1908 Tercentenary set used, 1911-12 to 50c. both mint, 1915 War Tax set mint (faults), 1916 (Aug.) 2c. + 1c. brown die 1 mint, 1922-31 to \$1 mint, 2c. perf. 12 x imperf. mint, 1928-29 set used, etc. (100's \pm .) £360-400
- 1623 ○ **1897 Jubilee:** set used, the condition is a little mixed with many values with faults, nevertheless some values are of reasonable appearance. (16) £200-250
See illustration
- 1624 ○ — \$5, good used. £120-150
See illustration
- 1625 ★ **1918 (Aug):** Aero Club of Canada 25c. red and black, with numerals of value in a mint tete-beche pair. £250-300
See illustration

Canada—*contd.*

- 1626 **British Columbia:** A Q.V. selection in mixed condition inc. 1860 2½d. pale reddish rose used, 1865 imperf. 10c. blue stamped "PAID", R.P.S. Certificate (1991) states is a Sperati Forgery, optd., etc. (14) £100-140
- 1627 **New Brunswick:** 1860-63 a selection, mixed condition, inc. 5c. (2) on 1861 and 1867 E's, 10c. on 1864 E., 12½c. on 1868 mourning envelope, etc. (15) £100-120
- 1628 **Nova Scotia;** A Q.V. mainly used selection, mostly with faults, also a selection of New Brunswick. (28) £140-180
- 1629 ☒ — 1860-63 white paper 12½c. black, used on 1863 envelope to England, few minor imperfections, otherwise fine. £80-100
- 1630 ○ **Prince Edward Island:** A small selection, mixed condition, inc. 1863-68 1d. (2) on 1867 E., 2d. on 1869 E, 3d. on 1866 E, also three Nova Scotia covers, etc. (11) £100-120
- 1631 ★ — A Q.V. mint selection in mixed condition. (16) . £60-80

Cape of Good Hope

- 1632 1853-1904 collection in mixed condition, with a range of triangular issues with printings and shades, with values to 1/-, some pairs, later seated "Hope" issues, 1902-04 ½d. to 5/- mint, etc. (96) £800-1000
- 1633 ★ **1861 imperf.:** 4d. pale milky blue mint, the stamp has been cleaned and repaired, nevertheless of good appearance. £400-500
See illustration
- 1634 ○ **Mafeking:** 1900 used selection in varied condition with Cape of Good Hope 1/- on 4d., Bechuanaland 2/- on 1/- with R.P.S. Certificate (states stained and discoloured), etc (11) £200-250
- 1635 — 1900 1d. pale blue/blue mint and used, both with faults. £70-80
- 1636 ★ — ditto, 3d., deep blue/blue (SG 20) mint, small faults, some missing gum and a few tone spots, nevertheless a scarce stamp, R.P.S. Certificate (1968). £80-100
See illustration

Cayman Islands

- 1637 ○ 1898-1901 Jamaican 1d. rose used with Grand Cayman c.d.s., slight crease otherwise fine. £80-100
- 1638 1900-53 a mint and used collection, varied condition on leaves, inc. 1902-03 CA 1/- mint, 1905 MCA set mint, 1907 MCA set mint, 1907 ½d. on 1d. mint and used, 1907 ½d on 5/- and 1d. on 5/- both fiscally used, 1907-09 to 10/- mint, 1921-26 MCA and Script to 10/- mint, etc. (174) £300-360
- 1639 1900-35 mainly mint collection in varied condition on leaves inc. 1902-03 CA ½d. to 1/-, 1907 MCA 5/-, 1d. on 5/- used (not authenticated), later to 5/-, etc. (88) £180-200
- 1640 ★ **1907:** ½d. on 5/- and 1d. on 5/- (toned gum), fine. £100-120
- 1641 ★ **1908:** 2½d. on 4d., mint, minor gum wrinkles otherwise fine. R.P.S. Certificate (1971). S.G. £1500. £460-500
See illustration
- 1642 ○ — 2½d. on 4d. brown and blue used, R.P.S. Certificate (1991) states has a forged surcharge. £80-100

Ceylon

- 1643 A Q.V. to K.G.V mint and used collection on leaves, early issues are a little mixed with Chalons used, optd. issues used, 1904-05 MCA values to 2r. 25c. mint, 1910-11 MCA 2c. to 10r. mint, 1912-25 MCA values to 20r. used, 1921-32 Script values to 20r. mint, 1927-29 Script 1r. to 20r. mint etc., also a selection of Maldiv Island issues. (256‡) £200-300
- 1644 ★ **1912-25 MCA:** 50r. dull purple mint, small imperfections and usual mild toning otherwise fine. SG £300 £80-100

Cook Islands

- 1645 1892-1935 mint and used collection in varied condition on leaves inc. early issues to 10d. and 1/-, 1921-23 postal fiscals values to £1 mint, later to £1, Admirals, etc. (93) £120-140
- 1646 ☒ 1895 May 14 registered front to Barbados via New York, bearing 1892 white paper 1d. to 10d., faults, some staining and rusting, also another cover bearing 1893-1900 perf. 12 x 11½ 1d. blue to 10d. green. £140-180

Cyprus

- 1647 1880-1935 mint and used collection in varied condition on leaves, early issues are a little mixed inc. 1886 fractions 8 mm apart CC ½ on ½pi. used, Brandon Certificate (1989) states colour washed, 1892-94 CA 6pi. and 12pi. mint, 1894-96 CA 18pi. and 45pi. mint, 1902-04 CA 45pi. mint, 1904-10 MCA values to 45pi. mint, 1912-15 MCA values to 45pi. mint, etc. (130) £300-400
- 1648 ★ **1921-23 CA:** 10/- green and red/pale yellow mint, small imperfections and a handstamp on the gum, otherwise fine. SG £350 £80-100
- 1649 ★ **1924-28 MCA:** £1 purple and black/red, a few small surface imperfections and a handstamp on the gum, otherwise fine. SG £300 £80-100
See illustration
- 1650 ★ — Script £5 black/yellow mint, a few minor surface imperfections otherwise fine. SG £2750 £600-800
See illustration
- 1651 ○ **1928 50th Anniversary Script:** set used, some small imperfections (the 1pi. is damaged,) otherwise fine. SG £350 £80-100
See illustration

Dominica

- 1652 1874-1953 a mint and used collection on leaves, varied condition, inc. 1874 CC perf. 12½ 1d. unused, 1/- used, 1877-79 CC perf. 14 4d. blue with malformed "CE" used, 1/- mint, 1882-83 ½ on half 1d. mint, ½d. on half 1d. mint pair, 1883-86 CA 2½d. red brown mint, ½d., 1d. (2) used with Crown Circle "PAID/AT/DOMINICA" in black, 1903-07 CC set mint, 1907-08 MCA set mint, 1908-21 MCA set, 1921-22 Script set mint, etc. (198) £460-500
- 1653 1874-1935 mint and used collection in varied condition on leaves with early issues inc. bisected, later to 5/-, etc. (90) £100-150
- 1654 ★ **1923-33 wmk. Script and MCA:** ½d. to £1 set, mainly fine mint. S.G. £300 £100-120

Egypt

- 1655 A collection mint and used in mixed condition on leaves, with early issues, later to 200m. commemorative issues, official issues, etc. (224) £150-200

Falkland Islands

- 1656 1878-1935 mint and used collection in varied condition on leaves, with a range of early issues inc. 1891 bisected ½d. on half 1d. red used on small piece, 1898 CC 2/6 and 5/- mint, 1904-12 MCA 3/- mint, 1921-28 Script values to 3/- mint, 1929-36 Script ½d. to 10/- and MCA £1 (light gum bend) mint, etc. (66) £300-400
- 1657 ★ **1912-20 MCA:** ½d. to £1 mint, a few small imperfections, a couple of values have a few tone spots, otherwise fine. SG £650 £180-200
See illustration
- 1658 ★ **1933 Script Centenary:** set mint, some small imperfections (the 2d. is creased) otherwise fine. SG £2250 £600-800
See illustration
- 1659 △ **1935 Jubilee:** 4d. and 1/- used on part envelope, the 1/- has the variety lightning conductor, some rusting around the adhesives, nevertheless a scarce variety. £140-180

Fiji

- 1660 1871-1935 mint and used collection on leaves, early issues are a little mixed, with a range of types and perms., 1906-12 MCA £1 used (damaged), later to 5/- mint, etc. (125) £140-180

Gambia

- 1661 1869-1935 mint and used collection in varied condition on leaves, with a range of Chalons imperf. and perf., 1898-1902 CA values to 1/- mint, 1902-05 CA values to 3/- mint, 1904-06 MCA ½d. to 2/- mint, 1909 MCA values to 3/- mint, 1912-22 MCA ½d. to 5/-, etc. (127) £200-250

Gibraltar

- 1662 1886-1935 mint and used collection in varied condition on leaves, mint inc. 1886-87 CA ½d. to 6d., 1/- (used), 1889 optd. set, 1889-96 CA values to 5p., 1898 CA values to 1/-, 1903 CA 4/- and 8/-, 1906-12 MCA values to 8/-, 1912-24 MCA ½d. to £1, 1921-27 Script 8/-, 1925-32 Script £1, etc. (97) £500-600
See illustration
- 1663 ★ **1886 optd.:** ½d. to 1/- mint small faults, with some tone spots, the 1/- has a R.P.S. Certificate (1989) states small stain. £140-180
See illustration
- 1664 ★ **1903 CA:** £1 dull purple and black/red mint, small faults and rather heavy hinge remainder, otherwise of good appearance. £80-100
See illustration
- 1665 ★ **1925-32 Script:** £5 violet and black mint, small imperfections and a handstamp on the gum otherwise fine. SG £1400 £360-400
See illustration

Gilbert and Ellice Islands

- 1666 1911-35 mainly mint collection in varied condition inc. 1911 optd. values to 1/-, 1922-27 MCA 10/-, etc. (36) £80-100

Gold Coast

- 1667 1875-1935 mint and used collection in varied condition on leaves inc. 1875 CC 1d. to 6d. mint 1889-94 CA 20/- dull mauve and black/red mint, 1902 CA 20/- used, 1913-21 MCA 10/- (3) and 20/- mint, 1921-24 Script die II 15/- mint, etc. (114) £360-400
- 1668 ★ **1876-79 CC perf. 14:** 1d. blue mint, the stamp has a small thin and rather heavy hinge remainder, otherwise of good appearance, unlisted by SG, see Robson Lowe (Africa) page 336. £100-120
See illustration
- 1669 △ **1876-84:** 1d. blue bisect used on small piece and cancelled "556", fine. £150-180
- 1670 ★ **1889-94 CA:** 20/- green and red mint, usual light toning, a gum bend and marks on the gum, otherwise fine, a scarce stamp. R.P.S. Certificate (1982) states black mark, and Dena Certificate (1970). SG £3250 £1000-1200
See illustration
- 1671 ★ **1921-24 Script:** £2 green and orange mint, the stamp has been sweated and the gum redistributed, otherwise of good appearance. £80-100
See illustration

Bidding Increments:

Up to £50	£2 or £3 (42, 45, 48, 50, etc.)	£300 to £500	£20
£50 to £100	£5	£500 to £1,000	£20 or £30 (620, 650, 680, etc.)
£100 to £300	£10	£1,000 to 2,000	£50
		Over £2,000	At Auctioneer's Discretion



1600



1612



1610



1613



1616



1615



1618



1623



1624



1633



1636



1649



1651



1657



1653



1795



1809



1810



1811



1812



1813

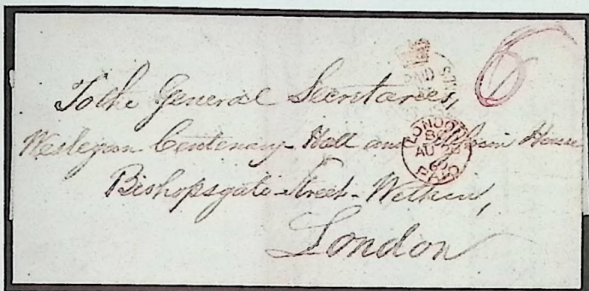

1834



1837

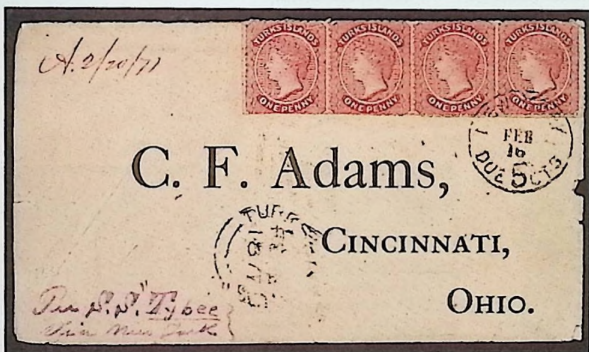

1842



1846



1847



1848



1859



1658



1662



1663



1664



1665



1668



1671



1674



1679



1683



1691



1694



1696



1697



1698



1701



1702



1704



1705



1711



1762



1780



1785



1794



1864



1865



1866



1867



1868



1870



1872



1873



1875



1877



1879



1885



1897



1899



1900

Grenada

- 1672 ☒ 1858-1965 a selection of cover and cards, varied condition in an album, inc. 1858 part E. bearing Great Britain 6d. cancelled "A15", postal stationery, etc. (28 items.) £70-90
- 1673 1861-1935 mint and used collection in varied condition on leaves, early issues are a little mixed with a range of Chalons used, 1902 CA ½d. to 10/- mint, 1908 CA 10/- mint, 1921-32 Script values to 10/- mint, 1934-36 Script to ½d. to 5/-, etc. (134) £200-250
- 1674○ **1861-62:** 1d. bluish green, used, slight toning otherwise fine. B.P.A. Certificate (1980). £100-120
See illustration
- 1675 — 1d. green unused and used, 6d. unused, used (2), also 1d. unused chemically treated, fair to fine. £150-200
- 1676 **1863-71:** A collection, mixed condition, inc. 6d. orange-red pair used on 1873 large part E. to London, 6d. dull rose-red used (3), shades, etc. (32) £250-300
- 1677 ☆ — 6d. rose, fine unused. £120-150
- 1678 1873-81 A collection, very varied condition, inc. 1873 wmk. Small Star 1d. used (3), range of shades, etc. (30) £100-120
- 1679 ○ **1875 (July):** 1/- deep mauve, variety inverted "S" in "POSTAGE" used, few blunt perfs. otherwise fine. S.G. £500. £150-200
See illustration
- 1680 ☆ — 1/- deep mauve, showing the exceedingly rare variety "OSTAGE", fine unused. Only one other example (used) of this variety has been so far recorded. R.P.S. Certificate (1953). £1000-1500
See illustration
- 1681 ○ — 1/- used on 1880 E. to London also four used singles, good to fine. £100-120
- 1682 **1881 (April) Revenue Stamps Surcharged:** A small collection, mixed condition, inc. Large Star ½d. deep mauve mint pair one showing variety "OSTAGE", Broad Star 4d. blue used, etc. (19) £180-200
- 1683 ☆ — 2½d. deep claret, showing variety stop almost omitted, heavily mounted mint otherwise fine. £150-200
See illustration
- 1684 1883-86 a selection of surcharges, mixed condition, inc. 1883 (Jan.) half of 1d. orange (S.G.29) a used unsevered pair, 1886 1d. on 4d. orange mint and used, etc. (11) £200-250
- 1685 **1883 wmk. CA:** A small collection, varied condition, inc. ½d. tete-beche pair used on 1895 registered envelope to London with seven other ½d's, 1d. carmine mint, used set, etc. (51) £120-150
- 1686 1889-92 a small collection, varied condition, inc. 1888-91 4mm surcharge 4d. on 2/- wide space used, 1890 (Dec.) 1d. on 2/- mint, 1891 (Jan.) 1d. on 2/- mint pair, etc. (27) £150-200
- 1687 **1895-99 wmk. CA:** ½d. to 1/- set mint with extra ½d., used set (less 6d.), also 1898 Columbus 2½d. mint (3) and pair used on envelope, mainly good to fine. (22) £70-90
- 1688 ☆ 1902-36 a mint collection, varied condition on leaves, inc. 1902 CA set, 1904-06 set, 1908 CA 10/-, 1908-11 MCA set, 1913-22 MCA set with all shades, 1921-32 Script set with extra shades, etc. (161) £300-360
- 1689 ○ 1902-35 a used collection on leaves, mixed condition, inc. 1902 CA 10/-, 1904-06 MCA to 10/-, 1908 CA 1/- and 10/-, 1908-11 MCA set, 1913-22 MCA to 10/-, 1921-32 Script to 10/-, 1934-36 set (less 6d), etc. (103) £400-500
- 1690 1937-57 a mint and used collection, varied condition on leaves, inc. 1938-50 2½d. perf. 12½ x 13½ used, etc. (98) £120-150
- 1691 ☆ **1938-50 Script:** 10/- perf. 12 slate blue and bright carmine (narrow), fine mint, one perf. has faint tone spot. £120-150
See illustration

Hong Kong

- 1692 A Q.V. mint selection inc. 1880 10c. on 16c. (damaged), 1880 CC 5c., 1891 7c. on 10c., 50c. on 48c. (SG 46), \$1 on 96c. (SG 47, thinned), etc., most of the stamps have faults, nevertheless of overall good appearance. (18) £360-400
- 1693 ○ 1862-1935 used collection in mixed condition on leaves inc. 1862-63 values to 96c., 1863-71 CC values to 96c., optd. issues, 1891 Jubilee 2c., 1907-11 MCA \$2, later to \$3, some cancellation interest, etc. (112) £500-600

Hong Kong—contd.

- 1694 ★ **1863-71 CC:** 96c. brownish grey mint, small imperfections, a light gum bend and usual lightly toned gum otherwise fine, a scarce stamp. SG £1400 £300-360
See illustration
- 1695 ★ **1876-77:** 16c. on 18c. lilac mint, small imperfections and light gum crease otherwise very fine for this issue. SG £1900 £600-800
See illustration
- 1696 ★ **1877 CC:** 16c. yellow mint, small imperfections and some gum disturbance, otherwise fine for this issue. SG £1200 £400-500
See illustration
- 1697 ☆ **1880 CC:** 10c. on 24c. green unused, small faults with a light horizontal crease, the stamp has some original gum, overall of good appearance. £120-140
See illustration
- 1698 ★ **1898:** 10c. on 30c. grey-green (SG 54) mint, small imperfections and a few gum bends, otherwise fine for this issue. SG £450 £120-140
See illustration
- 1699 ★ A K.E.VII to K.G.V mint selection inc. 1903 values to \$1, later to 50c., some small faults but overall good to fine. (27) £120-140
- 1700 ★ **1903 CA:** 4c., 5c., 10c. (creased), 12c., 20c., 50c., \$1, \$2, and \$3 mint, a few small imperfections but mainly fine. (9) £140-180
- 1701 ★ — \$5 purple and blue-green mint, small imperfections and an area of gum disturbance, otherwise of fine appearance. SG £325 £80-100
See illustration
- 1702 ★ — \$10 slate and orange/blue mint, a small bend and annotations on the gum, otherwise fine. SG £800 £240-280
See illustration
- 1703 ○ **1904-06 MCA:** \$2 slate and scarlet, \$3 slate and dull blue and \$5 purple and blue-green used, some perf. imperfections otherwise fine. £120-140
- 1704 ★ — \$10 slate and orange/blue ordinary paper, the stamp has a light vertical gum bend not affecting the overall appearance, otherwise fine. SG £1300 £300-400
See illustration
- 1705 ★ **1912-21 MCA:** \$5 green and red/green white back mint, small imperfections and a signature on gum, otherwise fine. SG £475 £140-180
See illustration

Iraq

- 1706 A mint and used collection in mixed condition on leaves inc. 1918-21 values to 10r. on 100pi., 1923-25 values to 10r., later to 1d., official issues etc., also a selection of Baghdad with optd. etc. (173) £150-200

Ireland

- 1707 1922-35 mint and used collection in varied condition on leaves inc. Dollard 2/6 to 10/- mint, 1925-28 narrow date 2/6 to 10/- mint, 1935 2/6 to 10/- used, etc. (79) £140-180

Jamaica

- 1708 ✉ 1859 (Aug. 10th) E. to England, franked Great Britain 1856 6d., cancelled "AO1" and "KINGSTON -JAMAICA" (Foster types K9B and 01). £100-120
- 1709 1860-1935 mint and used collection in varied condition on leaves inc. early issues to 5/-, 1912-20 MCA values to 5/- used, 1919-21 MCA values to 10/- mint, 1921-29 Script values to 10/- used, etc. (121) £140-180
- 1710 1860-1912 a collection on leaves, varied condition, inc. 1860 E. endorsed "On H.M.'s Service" bearing Great Britain 4d. cancelled "AO1" addressed to Spanish Town, 1860-70 wnk. Pineapple 3d. mint, 1870-83 CC 1d. blue 6d., 2/- and 5/- mint, 1883-87 CA to 5/- mint, etc. (91) £400-500

- 1711 ○ **1870-83 wmk. CC:** 1/- dull brown variety “\$” for “S” in “SHILLING”, fine used. S.G. £600. £200-250
See illustration
- 1712 1900-67 a mint and used collection, varied condition in an album, inc. 1905-11 to 5/- mint, Q.V. set mint, 1912-20 MCA set with shades, range of War Tax issues with 1916 1½d. variety “S” inserted by hand, 1917 3d. variety opt. inverted used, 1919-21 MCA set mint, 1921-29 Script to 10/- (2) mint, 1938-52 5/- perf. 14 line used, etc. (few 100's $\frac{1}{2}$.) £360-400
- 1713 **1935 Silver Jubilee:** 1d. used block of four, one showing flagstaff on right-hand turret, 1½d. used vertical pair on cover, one showing extra flagstaff, 6d. mint block of four, one showing extra flagstaff, good to fine. £100-120

Kenya, Uganda and Tanganyika

- 1714 1903-35 mint and used collection in varied condition on leaves inc. 1903-04 CC 1r. to 4r. and 20r. mint 5r. used, 1904-07 MCA 1r., 2r., 4r., 5r. and 10r. mint, 3r. used, 1912-21 MCA values to 10r. mint, 1921-22 Script values to 5r. mint, 1922-27 Script values to £1 mint, 1935-36 Script 10/- and £1 mint, etc. (118) £300-400
- 1715 ⊙ A “SPECIMEN” selection inc. 1903-04 CC 10r. and 50r., 1922-27 Script £4 and £5, etc., mainly with faults. (5) £70-80
- 1716 ★ **1904-07 MCA:** 20r. grey and stone mint, small imperfections and a little light surface rubbing, otherwise fine. SG £475 £100-140
- 1717 ★ — 50r. grey and red-brown mint, small imperfections, the stamp has a vertical gum bend not affecting the overall appearance, a scarce stamp. SG £1200 £250-300
See illustration
- 1718 ★ **1912-21 MCA:** 20r. black and purple/red mint, rather heavy hinge remainder otherwise fine. SG £275 £80-100
- 1719 ★ **1922-27 Script:** £3 purple and yellow mint, some toning and staining on gum and a few black marks on the face otherwise of overall good appearance.. SG £750 £80-100

Kuwait

- 1720 A K.G.V mainly mint collection in varied condition on leaves inc. 1923-24 ½a. to 10r., 1929-37 ½a. (2) to 5r., etc., also Bahrain 1933 3p. to 5r. (58) £100-140

Lagos

- 1721 1874-1906 mint and used collection in varied condition on leaves inc. early issues to 1/-, 1884-86 CA 2/6 used, 1887-1902 CA values to 10/- mint, 1904-06 MCA values to 10/- mint, etc. (56) £200-250

Leeward Islands

- 1722 1890-1954 a mainly mint collection, varied condition on leaves, inc. 1890 CA set (2, mint and used), 1897 Tercentenary to 5/-, 1902 Ca set, 1907-11 MCA set also 2½d. used with variety wide “A” in “LEEWARD”, 1921-32 to £1, etc. (194) £500-600
- 1723 1890-1935 mint and used collection in varied condition on leaves, mint inc. 1890 CA 5/-, 1897 Diamond Jubilee set (not checked for authenticity), the 5/- has tone spots, 1907 MCA values to 5/-, 1921-32 Script values to £1, etc. (90) £150-200

Our regular auctions provide a quick and efficient service if you have stamps to sell. Vendors commission rate is 15% for individual lots under £1,000 and 10% on lots over £1,000, with a minimum charge of £20 per lot. This is subject to negotiation on valuable single items and consignments.

Malayan States

- 1724 **Straits Settlements:** 1867-1935 mint and used collection on leaves, condition is a little mixed, with values to 96c. used, optd. issues, 1892-99 CA values to \$5 used, 1902-03 CA \$5 mint, optd. on Labuan issues, 1906-12 MCA values to \$5 mint, later to \$5. and \$25. inc. 1921-33 Script \$25 optd. "SPECIMEN" faults, etc., also a selection of Sungei Ujong and a selection of Bangkok. (256‡) £500-600
- 1725 * — **1922 Exhibition MCA:** 2c. to \$5 and Script 1c. to \$1 mint, small faults the 25c. has paper adherence on the gum, otherwise good to fine. (15) £70-80
- 1726 **Federated Malay States:** 1900-34 mainly mint collection in varied condition on leaves inc. 1900 stamps of Negri sembilan 1c. to 50c., stamps of Perak 5c. to \$5, \$25 optd., "SPECIMEN" with gum, 1900-01 CC \$1 to \$5, 1904-22 MCA values to \$2, 1922-34 Script values to \$5, etc. (88) £300-360
- 1727 ☉ — 1904-22 1c., 2c., 3c. red, 3c. brown, 8c. and 35c., and 1922-34 1c. brown, 1c. black., 3c., 4c., 5c., 6c., 10c., 12c., 20c., \$1, \$5, and \$25, all optd. "SPECIMEN" and all except the \$25 stuck onto small pieces, most with additional crayon lines across the face. (18) £100-140
- 1728 **Johore:** 1884-1936 mint and used collection in mixed condition on leaves inc. 1896-99 1c. to \$10 mint, optd. issues, 1904-10 values to \$10 mint, later to \$10, etc. some of the higher values are fiscaly used. (115) £240-280
- 1729 **Kedah:** 1912-40 mainly mint collection in varied condition inc. 1912 MCA \$1 to \$5, 1919 optd. pair, 1921-32 Script 1c. to \$5, 1922 Exhibition set, etc. (54) £70-80
- 1730 **Kelantan:** A selection, mint and used in varied condition inc. 1911-15 MCA values to \$25, 1921-28 Script values to \$1 and 1922 Exhibition set mint, etc. (37) £70-80
- 1731 **Negri Sembilan:** A selection mint and used in varied condition inc. 1895-99 CA 5c. to 15c. mint, 1c. to 3c. and 20c. to 50c. used, 1898-1900 1c. on 15c. used, etc. (36) £70-80
- 1732 **Pahang:** A selection mint and used in varied condition inc. 1889 10c. slate mint, 1898-99 10c. to 50c. mint, \$1 and \$5 mint, etc. (32) £100-140
- 1733 **Perak:** 1880-1936 mint and used collection in varied condition on leaves, with a range of early optd., 1895-99 CA 50c. green and black mint, CC \$1 and \$2, \$25 optd. "SPECIMEN" with gum, later to \$5, etc. (72) £150-200
- 1734 **Selangor:** 1882-1936 mint and used collection in mixed condition on leaves, with a range of early optd., later to \$25 (some fiscaly used), etc. (49) £70-80
- 1735 * **Trengganu:** A mint selection in varied condition inc. 1910-19 MCA values to \$5, 1921-41 MCA \$1 to \$5, 1922 Exhibition set, etc. (52) £150-200
- 1736 * — **1921-41 Script:** \$5 green and red/yellow mint, a lower marginal copy, fine. £80-100
- 1737 ☐ — ditto, \$100 green and scarlet with a fiscal "STAMP OFFICE" cancel, the stamp is a little faded otherwise of reasonable appearance. £200-250

Malta

- 1738 1860-1935 mint and used collection in varied condition on leaves, mint inc. 1885-90 CA ½d. to 1/-, 1886 CC 5/-, 1899-1901 CC 10/-, 1904-14 MCA values to 5/-, 1914-21 MCA values to 5/-, 1921-22 Script 2/- and 10/-, 1922 optd. CC 10/-, CA ½d. to 5/-, Script values to 10/-, 1922-26 Script values to £1 (£1 with watermark upright), 1926-27 Script ½d. to 10/-, later values to 10/-, etc. (183‡) £400-500
- 1739 ☉ **1919 MCA:** 10/- black optd. "SPECIMEN" with gum, faults inc. rather heavy toning, some rusting etc. £60-80

Mauritius

- 1740 1848-1935 mint and used collection in varied condition on leaves, early issues are rather mixed with "POST PAID" issues, sitting Britannias, optd. issues, 1879-80 CC 38c mint, later to 5r., 1910 MCA values to 5r. mint, 1913-22 MCA values to 5r. mint, 1921-34 Script values to 10r., etc. (209‡) £400-500

Montserrat

- 1741 1876-1951 a collection on leaves, varied condition, inc. 1880 CC 2½d. and 4d. unused and used of each, 1903 CA set mint, 1904-08 MCA set mint, 1908-14 MCA set mint, etc. (160) £300-360
- 1742 **1876-1935:** mint and used collection in varied condition on leaves inc.. 1880 CC 2½d. used (thinned), 4d. mint, later to 5/- inc. 1932 Script ½d. to 5/- mint, etc. (91) £180-200

- 1743 ☒ — 1d. horizontal strip of four, used on 1882 envelope to London (flap missing and other faults), cancelled "A08" with Montserrat c.d.s. on front, scarce. £100-120
- 1744 ☒ — 1d. bisected and used on 1884 envelope to Dominica, endorsed at top "p Book Post" stamp has the small "1/2" surcharge, cover faults. £300-400

Morocco Agencies

- 1745 1898-1935 mint and used collection in varied condition, inc. all currencies with values to 6p. on 10/-, 5/-, 6f. on 5/-, etc. (156) £160-180

Natal

- 1746 1857-1909 a collection, varied condition on leaves, inc. 1862 no wmk. 1d. lake mint, 1863-65 CC 1d. brown-red mint, 1867 CC 1/- mint, 1877-79 1d. on 6d. variety surcharged four times, mint, 1902-03 CA to 5/- mint, 1902-03 CC £10 optd. "SPECIMEN", £20 with indistinct cancel possibly fiscal, etc. (102) £500-700

Nauru

- 1747 A K.G.V collection in varied condition inc. 1916-22 De La Rue 2/6 (2) used, 5/- mint and used, 10/- used, etc. (34) £120-140

Nevis

- 1748 1861-76 a selection, mixed condition, inc. 1861 on greyish paper 1d. unused (4), 4d. unused (2) and used, 6d. unused (2), used, 1/- unused (2), used (2), 1866-76 white paper 4d. used on 1876 envelope, 6d. mint, etc. (34) £250-300

Newfoundland

- 1749 1857-1935 mainly mint collection in varied condition on leaves inc. early issues, 1897 Discovery set, 1910 1c. to 15c., 1911-16 Coronation set, 1919 1c. to 36c., 1919 \$1 on 15c., 1923-26 1c. to 24c., 1928-29 1c. to 30c., 1931 1c. to 30c., air sets (both), 1933 air set, etc. (229 ‡) £400-500

New Guinea

- 1750 1914-1915 6mm 1d. on 5pf., 2d. on 10pf. and 2½d. on 10pf. mint, 5mm 1d. on 3pf., 2d. on 20pf. and 5d. on 50pf. mint, also Marshall Islands 5mm 1d. on 3pf., 1d. on 5pf., 2d. on 10pf. 2d. on 20pf. 4d. on 40pf. (used on small piece) and 5d. on 50pf. mint, some small faults. (12) £150-200
- 1751 1915-34 mint and used collection in varied condition on leaves with optd. to 5/- mint with various settings, 1925-28 values to 10/- mint, used, 1931 Air ½d. to £1 mint, 1932-34 10/- and £1 used, Air values to £1 used, officials inc. 1931 and 1932-34 values to 5/- mint, etc. (147) £360-400
- 1752 ★ 1915 registration labels 3d. comprising "Manus" (SG39), "Friedrich Wilhelmshafen" (SG41) and "Kawieng" (SG42) mint small imperfections and rather heavy hinge remainders, otherwise fine. £120-140
- 1753 ○ **1935 Air:** £2 bright violet and £5 emerald-green used, faults but of reasonable appearance. SG £495 £80-100

New Hebrides

- 1754 1908-25 mainly mint collection in varied condition on leaves, with values to 1/- and 5/-, etc. (53) £60-80

New Zealand

- 1755 1855-1935 mint and used collection in varied condition on leaves with a range of imperf. and perf. Chalons used, sideface portraits to 5/-, mint and used, later to 5/- 1906 Christchurch set mint, 1913 Auckland set mint, 1931 health set mint, 1931 perf. 14 x 15 3d. air mint (creased), 1935-42 ½d. (2) to 3/- (4) inc 2/- perf. 12½ with "COQK" error, postage dues, officials, postal fiscals, etc. (100's ‡) £600-800
- 1756 ★ **1898 no watermark:** ½d. to 5/- mint, faults (the 5d. is creased), nevertheless fine for this issue. (14) £80-100

Niger Coast

- 1757 ★ **Nigeria:** 1893 handstamped in vermilion $\frac{1}{2}$ d. on 2 $\frac{1}{2}$ d. (SG21) mint a few small tone spots and dealer collector signatures on the gum, otherwise fine. SG £250. £70-80
- 1758 **Northern Nigeria:** A Q.V. to K.G.V mainly mint collection on leaves inc. 1900 CA 2/6 and 10/-, 1905-07 MCA $\frac{1}{2}$ d. to 2/6, 1910-11 MCA $\frac{1}{2}$ d. to 10/-, 1912 MCA $\frac{1}{2}$ d. to 10/-, £1 (used), etc. (50) £140-180
- 1759 **Nigeria:** A K.G.V mainly mint selection in varied condition inc. 1914-29 MCA values to £1, 1921-32 Script values to 10/-, 1936 Script $\frac{1}{2}$ d. to £1, etc, also a selection of Niger Coast. (84) £140-180

Niue

- 1760 1902-35 mainly mint collection in varied condition on leaves, with values to 1/-, postal fiscals to 10/- and £1 etc., also a selection of Aitutaki and Penrhyn Island. (116) £100-150

North Borneo

- 1761 1883-1928 mint and used collection in mixed condition on leaves, with early issues, later to 24c., optd., 1911 values to \$5 mint, later to \$2, postage dues, etc., also a collection of Labuan, many of the values are c.t.o. (100's $\ddot{\text{z}}$) £200-300
- 1762 ○ **1918 (Oct):** \$5 on 4c. lake and \$10 on 4c. brick-red used, small imperfections and minor perf. faults, otherwise fine and scarce. SG £750. £200-250
See illustration
- 1763 ★ **1931:** 3c. to \$5 mint, small faults but of good appearance. SG £250 £60-80

Nyasaland

- 1764 1891-1935 mint and used collection in varied condition on leaves, early issues are a little mixed with values to £10, 1903-04 CC 2/6 to £1 mint, £10 optd "SPECIMEN" with gum, later to £1, many of the high values are fiscal usage. (113) £300-360
- 1765 □ **1897-1900 CC:** £10 black and yellow with part Central Africa cancellation, small imperfections and some black marks on face, nevertheless of good appearance, a scarce stamp. £150-200
- 1766 ▣ **1913-19 MCA:** £1 purple and black/red in a block, each stamp has been cancelled with two pen lines in ink, paper adherence on the back. £80-100
- 1767 ★ **1913-19 MCA:** £10 purple and royal blue mint, surface marks suggest the stamp has been cleaned, nevertheless of good appearance. £250-300
See illustration
- 1768 □ — £10 purple and royal blue, the stamp has been used fiscally, nevertheless of good appearance. £100-140

Orange Free State

- 1769 A mint and used collection in varied condition on leaves, with a range of optd. issues, 1903-04 CA $\frac{1}{2}$ d. to 5/- mint, values to 5/- optd. "SPECIMEN" with gum, etc. (85) £140-180

Papua

- 1770 1901-35 mint and used collection in varied condition on leaves, with Lakatois to 2/6 inc. papers, optd. and watermarks, 1916-31 values to 10/-, 1932 values to £1, official issues, etc. (141) £360-400

Rhodesia

- 1771 1892-1913 mint and used collection in mixed condition on leaves inc. early issues to £10, 1892 optd. set mint, later to 10/-, £1, and £20, 1905 Falls set mint, etc., many higher values are of fiscal usage. (119) £250-300

St. Christopher

- 1772 1870-85 a collection, varied condition on leaves, inc. 1870-79 CC perf. 14 6d. mint block of four, 1882-90 CA 6d. and 1/- (2) mint, 6d. and 1/- optd. "SPECIMEN", also ½d., 1d. carmine-rose, 2½d. ultramarine and 4d. grey all in mint panes (5 x 4), 1885 ½d. on half of 1d. used pair surcharge inverted, etc. (138) £360-400
- 1773 A Q.V. mainly used selection in varied condition inc. 1870-79 CC perf. 14 2½d. (mint), 1882-90 CA 6d., also a selection of Nevis with values to 1/-, etc. (40) £140-180

St. Helena

- 1774 1856-1935 mint and used collection in varied condition on leaves, early issues are a little mixed, with 1856 imperf. 6d. mint, 1863 CC 4d. mint, later optd. to 5/- used, 1890-97 CA ½d. to 10d. mint, 1908-11 CA 10/- mint, 1916 War Tax optd. "Specimen" with gum, 1922-37 MCA 4d. to 5/- mint, Script values to 7/6 mint, etc. (106) £200-250
- 1775 **1922-37 Script:** 2d. grey and slate used (3) with the varieties broken mainmast, torn flag and cleft rock, small faults the second stamp has a crease, otherwise fine, also 1913 MCA 4d. black and red-yellow mint with the variety split "A" (creased). £70-80

St. Kitts-Nevis

- 1776 1903-53 a collection on leaves, varied condition, inc. 1903 CA set mint, 1920-22 MCA set mint, 1921-29 Script set mint, etc. (86) £150-200
- 1777 1903-35 mint and used collection in varied condition on leaves inc. 1903 CA values to 5/-, later to 10/-, 1923 Tercentenary Script 2/- to 10/- mint, MCA 5/- and £1 mint, etc. (68) £250-300
- 1778 ★ **1923 Tercentenary:** set, mainly fine mint. S.G. £1000. £300-360
See illustration

St. Lucia

- 1779 1860-1953 a collection, mixed condition in an album, inc. 1860 wmk. Small Star 1d. unused, 4d. unused and used, 6d. unused and used, 1863 CC 1d. (2), 4d. pair and single, 1/- unused, 1864-76 CC perf. 14 1/- used on 1880 E. to London, 1882-84 perf. 14 surcharge set unused, perf. 12 4d. used on 1885 E. to France, 1883-86 CA 6d. and 1/- unused, 1886-87 Ca set mint, 1891-98 CA die II set used, 1891-92 ½d. on 3d. used on 1894 envelope, 1921-30 Script set mint, postage dues, postal fiscals, etc. (few 100's±.) £1000-1200
- 1780 ★ **1863 CC:** unissued 6d. on 4d. indigo, unused otherwise fine. £150-200
See illustration
- 1781 1860-1935 mint and used collection in varied condition on leaves, early issues are a little mixed with values to 1/-, optd., 1883-86 CA 6d. mint and 1/- used, later to 5/-, 1936 Script ½d. to 10/- mint, etc. (101) £200-250

St. Vincent

- 1782 1830-99 a collection, varied condition on leaves, inc. 1871 wmk. Small Star 6d. used, 1872 1/- deep rose red used (2), 1875 1/- claret used, 1875-78 4d. used, 1888 1d. on 6d. used, 1899 CA to 5/- mint, etc. (66) £360-400
- 1783 1862-1935 mint and used in varied condition on leaves, early issues are a little mixed with values to 1/- and 5/-, 1899 CA values to 5/- used, 1902 CA values to 5/- mint, 1913-17 MCA values to £1 mint, 1921-32 Script 2/- to £1 mint, etc. (125) £200-250
- 1784 ○ **1880 (May):** 1d. on half 6d. deep blue-green, fine used. £100-120
- 1785 — 5/- rose-red, mint, diagonal crease, tone spot otherwise fine. £150-200
See illustration
- 1786 ★ **1881 Surcharges:** ½d. on half 6d. bright green, an unused unsevered pair. B.P.A. Certificate (1958) states "regummed". £70-90
- 1787 — 4d. on 1/- bright vermilion, fine used. R.P.S.. Certificate (1983). S.G. £700. £200-250
See illustration
- 1788 1902-58 a mint and used collection on leaves, varied condition, inc. 1902 CA set mint, 1904-11 MCA set mint, 1921-32 Script set mint, etc. (180) £220-250

Samoa

- 1789 1877-1935 mainly mint collection in varied condition on leaves, with a range of early issues inc. perfs. and shades, 1914-42 2/6 to £1 mint, etc., also German Samoa values to 5m. mint. (125) £140-180
- 1790 1914 mint and used German Colonial issues in varied condition with values to 9d. on 80pf., etc. (14) £100-140

Sarawak

- 1791 1869-1947 mint and used, collection in varied condition on leaves inc. 1899-1908 values to \$1 mint, 1918 values to \$1 mint, later to \$1, 1934-41 values to \$10 mint, etc. (128) £140-180

Seychelles

- 1792 1890-1935 mainly mint collection in varied condition on leaves inc. 1890-92 CA values to 96c., 1903 CA values to 2r. 25c., 1906 MCA values to 2r. 25c., 1917-22 MCA 2c. to 5r., 1921-22 Script values to 5r., etc. also three Q.V. Mauritius used in Seychelles. (124) £150-200

Sierra Leone

- 1793 1859-1935 mint and used collection in varied condition on leaves, with early issues to 1/-, 1896-97 CA £1 optd. "Specimen" with gum, 1903 CA valued to £1 used, 1907-12 MCA £1 used, 1912-21 MCA 2/-, 5/-, 10/-, £1 (2) mint, etc. (139) £300-400
- 1794 ★ **1912-21 MCA:** £2 blue and dull purple mint, small imperfections, the stamp has usual light toning and black marks on the gum otherwise fine. SG £475 £120-140
See illustration
- 1795 ★ **1933 William Wilberforce:** set mint, small imperfections and some rather heavy hinge remainders, the 6d. has a tone spot, otherwise fine. SG £600 £150-180
See illustration

Solomon Islands

- 1796 ★ 1907-35 mainly mint collection in varied condition on leaves inc. 1907 ½d. to 1/-, 1908-11 MCA ½d. to 5/-, 1914-23 MCA values to £1 (10/- used), 1922-31 Script values to 10/-, etc. (55) £150-200

Somaliland

- 1797 1903-35 mint and used collection in varied condition on leaves inc. 1903 values to 5r. mint, 1904 CC 1r. to 5r. mint, 1912-19 MCA ½a. to 5r. mint, 1921 Script ½a. to 5r., etc. (88) £120-150

South Africa

- 1798 **Rustenburg :** 1900 handstamped ½d. to 6d. all fine used on small pieces. SG £730 £150-200
- 1799 ★ **1913-24:** £1 pale olive-green and red mint, rather patchy re-distributed gum, otherwise of good appearance. SG £800 £100-120
- 1800 A K.G.V mainly mint collection in varied condition on leaves inc. 1913-24 ½d. to 10/-, 1927-30 10/-, 1935 Jubilee set, postage dues, officials, etc., also Provinces inc. Griqualand West, etc. (200) £200-280
- 1801 1923-35 mainly mint collection in varied condition on leaves inc. 1923 values to 5/-, 1923-26 ½d. to £1, 1927 2d. to 10/-, 1927-30 £1, 1931 values to £1, etc. (158) £300-360
- 1802 ○ **1923-26:** £1 green and red (SG37) used, small imperfections and perf. faults, otherwise fine. SG £475 £120-140

Southern Nigeria

- 1803 A Q.V to K.G.V mainly mint selection in varied condition inc. 1901-02 CA 5/- and 10/- (used), 1907-11 MCA values to £1, 1912 MCA ½d. to £1, etc. (55) £240-280

Sudan

- 1804 1897-1935 mint and used collection in varied condition on leaves inc. 1897 1m. to 10p. used, 1898 1m. to 10p. mint, later to 20p. air issues, 1935 Gordon 20p. and 50p. mint, postage dues, official issues, etc. (153) £150-200
- 1805 ★ 1902 official 1m. brown and pink fine mint with the variety overprint inverted, B.P.A. Certificate (1989). SG £250 £80-100

Tanganyika

- 1806 1915-31 mainly mint collection in varied condition on leaves inc. 1917-21 MCA values to 20r. 1921 Script values to 5r., 1922 Script values to £1, etc. (69) £150-200

Tobago

- 1807 1849-96 a mint and used collection, mixed condition on leaves, inc. 1849 stampless E. to Scotland with Tobago double arc c.d.s. on reverse, 1879 CC 1d., 3d., 6d. and 5/- unused, 1/- mint, £1 mauve with manuscript cancel, 1880 CC 1d., 6d. and 1/- mint, 1882-84 CA 1d. bisected and used on small piece, 4d. mint, 1886-89 ½d. on 6d. orange brown mint (2) and used, etc. (174) £700-800
- 1808 ○ 1858-60 Great Britain 4d. (corner fault), 6d. on piece and 1/- on piece, all with "A14" cancels, few imperfections otherwise fine. £300-360
- 1809 ○ **1880 (Nov.):** 1d. on half of 6d. orange, pair fiscally used. R.P.S. Certificate (1995). £150-200
See illustration
- 1810 △ — 1d. on half 6d. orange, used on piece, few imperfections, otherwise fine. £120-150
See illustration
- 1811 ○ — 1d. on half of 6d. orange (SG7) fine used. £180-200
See illustration
- 1812 ○ **1880 CC:** 4d. yellow-green, variety malformed "CE" in "PENCE", good used. £100-120
See illustration
- 1813 ★ **1882-43 CA:** 6d. stone, fine mint. S.G. £500. £120-150
See illustration
- 1814 ☒ **1896 Fiscal:** ½d. on 4d. lilac and carmine, fine used on 1897 (Jan.) envelope to Trinidad, few cover imperfections, scarce. £140-160

Togo

- 1815 A K.G.V mainly mint selection in varied condition inc. German issues optd., later to 20/-, etc. (31) £50-60

Tonga

- 1816 1886-1935 mint and used collection in varied condition on leaves, with early issues, optd., later to 5/-, etc. (86) £120-150

Transjordan

- 1817 1920-33 mainly mint collection in varied condition on leaves, inc. some varieties, later to 1000m., etc. also a selection of Palestine. (100's ‡) £200-300

Transvaal

- 1818 1870-1909 collection in varied condition on leaves inc. a range of early issues with various papers, printings and shades, optd. 1902-09 values to £1 mint, £5 (fiscal cancel), "SPECIMEN" optd. to £5 etc. (169) £200-250

Trinidad

- 1819 1851-56 a collection, varied condition on leaves, inc. 1d. purple-brown used on 1851 E. to Barbados, 1d. blue used (5), 1d. grey used on 1852 E. to Barbados, 1d. brick red used (pair and three singles), etc. (45) £300-360
- 1820 **1852-60:** Second issue 1d. blue used (5), 1d. grey used, 1d. red mint (3), used, damaged to fair.. £250-300
- 1821 **1854-57 white paper:** A selection, mixed condition, inc. 1d. deep purple mint block of four, used (3), 1d. rose red used horizontal strip of six (poor), five singles, etc. (26) £200-250
- 1822 **1859 Imperf:** 4d. unused (2), used (3), 6d. used (4, one is cleaned), 1/- mint, used (3), also one with colour affected, very mixed condition. £400-500
- 1823 **1859 Pin-Perf:** A collection on leaves, mixed condition, inc. pin-perf. 12½ 4d. dull lilac and 4d. dull purple used, 6d. used (2), pin-perf. 13½-14 1/- used, etc. (19) £400-500
- 1824 **1860 Clean cut perf:** 1d. unused and used (2), 4d. mint, used (2), 6d. used (4), poor to good, also 1/- with perf. 16 used. £100-120
- 1825 ○ 1861-1909 a selection of cancellations, mixed condition, inc. range of numeral with "18" (Savanna Grande), Too Late and registered marks on stamps, etc. (155) £100-120
- 1826 ○ **1861 Rough Perf:** 1d. pair, eight singles, one is on part 1861 E., 4d. (5), 6d.. (7), 1/- (6), poor to fine. £360-400
- 1827 **1862-63 Thick paper:** A collection on leaves, mixed condition, inc. perf. 11½, 12 4d. mint, used (3), 6d. used (3), 1/- used (4), perf. 13 1/- used (2), mixed condition, etc. (31) £280-300
- 1828 **1863-76 wmk. CC:** A collection on leaves, mixed condition, inc. perf. 12½ 6d. emerald-green mint, 6d. yellow green mint, 1/- mint, good range of shades, also 1869 CC 5/- mint and used (4), etc. (168) £250-300
- 1829 **1882 Surcharges:** A small collection, varied condition, inc. 1d. on 6d. bisected on 1882 E. with normal pair, etc. (32) £100-120
- 1830 1883-1909 a collection, varied condition on leaves, inc. 1883-94 CA set mint, 5/- CC mint, also bisected 1d. on piece, 1896-1900 CA to £1 mint, 1901-06 CA to 5/- (2) mint, 1904-09 MCA £1 optd. "SPECIMEN", postage dues, etc. (95) £200-250

Trinidad and Tobago

- 1831 1859-1935 mint and used collection in varied condition on leaves, with a range of sitting Britannia's, 1896-1900 CA values to £1 used, 1913-23 MCA 5/- and £1 mint, 1922-28 Script £1 mint, etc., also a selection of Tobago. (166) £180-200
- 1832 1913-1944 a collection on leaves, varied condition, inc. 1913-23 MCA to £1 mint (2, one optd. "SPECIMEN"), 1922-28 to £1 mint, etc. (167) £120-150

Turks Islands

- 1833 ☒△ 1796-1895 a selection of covers, cards and fronts, mixed condition, inc. 1796 (Aug. 20th.) letter only, 1842 E. to London with manuscript "Turks Islands" on reverse, 1864 part envelope (insect damage) bearing a fair strike of the rare "TURKS-ISLANDS/SHIP-LETTER", postal stationery, etc. (20 items.) £250-300
- 1834 ☒ 1860 (July 18th.) E. to London, rated "6", showing a fair strike of the rare "PAID/AT/TURKS-ISLANDS" Crowned circle, Turks Islands double arc datestamp on reverse. £1500-2000
See illustration
- 1835 1867-1935 mint and used collection in varied condition on leaves, with a range of early issues, later to 3/- and 10/-, etc. (121) £140-180
- 1836 1867-79 a small collection on leaves, mixed condition, inc. 1867 no wmk. 1d. unused showing Throat flaw, 1d. used with dotted cancel, 6d. mint block of four, 1/- used (3), also a few forgeries, etc. (42) £200-250

- 1837 ☒ **1867 no wmk:** 1/- dull blue, used on 1873 (Jan. 15th.) envelope to London, tied by "T1" and showing Turks Islands double arc datestamp and London Paid c.d.s. on front, adhesive with some trimmed perfs, otherwise fine and rare. £600-800
See illustration
- 1838 ☒ 1868 E. from London to Turks Islands, franked 1/-, arrival double arc datestamp on reverse, some slight staining. £100-120
- 1839 ☒ 1869 E. from London to Turks Island, bearing 1/-, with double arc datestamp on reverse. £120-150
- 1840 ★☒ **1873-79 wmk. Small Star:** 1d. dull rose-lake (wmk. sideways) in a complete mint sheet (re-joined at centre) few imperfections otherwise fine, has Turks Islands double arc datestamp on reverse. S.G. £2250.
£400-600
- 1841 — 1d. dull red (wmk. sideways) in a mint block from left of sheet, some stain spots, also four used examples (one has Throat flaw), fair to fine. £100-120
- 1842 ☒ — 1d. horizontal strip of four, on 1877 (Feb. 8th.) envelope to Ohio, endorsed "Per S.S. Tybec via New York", one stamp tied by New York due mark, Turks double arc datestamp on front, few small cover faults. £400-500
See illustration
- 1843 ○ — 1/- lilac, good used, rare. R.P.S. Certificate (1993). £400-500
See illustration
- 1844 ○ — another used example, some perfs trimmed at right otherwise fine. B.P.A. Certificate (1954). £250-300
- ### 1881 Surcharges
- 1845 $\frac{1}{2}$ on 6d. black, Setting 1, unused and mint, setting 2 $\frac{1}{2}$ on 6d. black mint (4), unused (2), $\frac{1}{2}$ on 1/- dull blue mint block of four and single, setting 3 $\frac{1}{2}$ on 1/- dull blue mint (4), fair to fine. S.G. 7, 8 and 9. £200-250
- 1846 ★ $\frac{1}{2}$ on 1/- dull blue, Setting 6, type 1, fine mint. S.G. 11. £300-360
See illustration
- 1847 ★ $\frac{1}{2}$ on 1/- dull blue, Setting 6, type 5, fine unused. S.G. 11b. Ex Snowden. £250-300
See illustration
- 1848 ★ $\frac{1}{2}$ on 1/- dull blue, Setting 6, type 6 without bar, fine mint. S.G. 11d. Ex Snowden. £360-400
See illustration
- 1849 ★ $\frac{1}{2}$ on 1/- lilac, Setting 6, mint vertical pair types 4 and 5, fine. S.G. 12, 13. £100-120
- 1850 $\frac{1}{2}$ on 1/- lilac type 4, Setting 4, 5 (2) and 6, mint or large part original gum, good to fine. S.G. 12, 13 and 14. £120-150
- 1851 $\frac{1}{2}$ on 1/- lilac, Setting 5, types 4 (without bar) mint, 4 (2) mint, 5 mint (2) and used, fair to fine. £200-250
- 1852 $\frac{1}{2}$ on 1/- lilac, Setting 7, types 4(2) with short thick bar, unused, 6 unused (2), mint (2) and used, fair to fine. S.G. 12b, 14. £400-500
- 1853 ★☒ $\frac{1}{2}$ on 1d. dull red, Setting 8, in a mint block (3 x 3) showing the three varieties, perfs. trimmed at base otherwise fine. S.G. 15. £120-150
- 1854 $\frac{1}{2}$ on 1d. dull red, Setting 8, a part reconstruction comprising vertical strip of three and five singles, unused or mint, fair to fine. S.G. 15. £120-150
- 1855 $\frac{1}{2}$ on 1d. dull red, Setting 9, part reconstruction comprising six singles, two mint, others unused, fair to fine. S.G. 16. £200-250
- 1856 ★☒ $\frac{1}{2}$ on 1d. dull red, Setting 10, types 9 (10) and 10 (5), in a mint block of fifteen, mint toned otherwise fine. S.G. 17, 18. £180-200
- 1857 $\frac{1}{2}$ on 1d. dull red, Setting 10, a reconstructed block of fifteen. types 9 (10) and 10 (5), unused or mint, one used, fair to fine. S.G. 17, 18. £120-150
- 1858 $\frac{1}{2}$ on 1/- lilac, Setting 10, reconstruction of the fifteen varieties, comprising mint block of nine and six singles (two unused), good to fine. S.G. 19 (10) and 20 (5). £400-460
- 1859 ★☒ **$\frac{1}{2}$ on 1d. dull red, Setting 11, a complete mint sheet (10 x 3) comprising type 11 (18), 12 (6), 9 (2), 13 (2) and 14 (2), one of the type 12's has the Throat flaw, a few imperfection. S.G. 21-24. £5960+ £2000-3000**
See illustration
- 1860 $\frac{1}{2}$ on 1d. dull red, Setting 12, type 11 used, type 12 unused and mint, fine. S.G. 21, 22. £150-180
- 1861 ★ $2\frac{1}{2}$ on 6d. black, Setting 2, type 16, good mint. S.G. 26. £100-120
- 1862 ★ $2\frac{1}{2}$ on 6d. black, Setting 4, type 18 three varieties, good to fine mint. S.G. 28. £100-120

Turks Islands—*contd.*

- 1863 2½ on 1/-, Setting 5, type 19 three varieties, unused otherwise fine. S.G. 29. £360-400
- 1864 ☆ 2½ on 1d. dull red, Setting 8, type 23, large part original gum, fine. S.G. 34. R.P.S. Certificate (1954). £300-360
See illustration
- 1865 ★ 2½ on 1d. dull red, Setting 8, type 24, fine mint. S.G. 35. £300-360
See illustration
- 1866 ★ 2½ on 1/- lilac, Setting 8, type 23, good mint. S.G. 36. £120-150
See illustration
- 1867 ☆ 2½ on 1/- lilac, Setting 8, type 24, fine unused, rare. S.G. 37. £250-300
See illustration
- 1868 ☆ 2½ on 1/- dull blue, Setting 9, type 25, unused, few clipped perfs otherwise fine. S.G. 38. £120-150
See illustration
- 1869 ○ 4 on 6d. black, Setting 1, type 28 used, Setting 2-6 4 on 6d. black type 29 mint and used, good to fine. S.G. 42, 43. £100-120
- 1870 ○ 4 on 6d. black, Setting 2-6, type 30, used, small crease otherwise fine. S.G. 44. £100-120
See illustration
- 1871 ★ 4 on 1/- lilac, Setting 2-6, type 30, good mint, very rare. S.G. 46. £500-700
See illustration
- 1872 ★ 4 on 1d. dull red, Setting 2-6, type 29, mint small thin spot otherwise fine. S.G. 47. £120-150
See illustration
- 1873 ☆ 4 on 1d. dull red, Setting 2-6, type 28, unused, part original gum, otherwise fine and scarce. S.G. 48. £150-180
See illustration
- 1874 ○ 4 on 1d. dull red, Setting 2-6, type 29, good used, also an unused forgery. S.G. 48. £120-150
- 1875 ⊙ **1881 CC:** 1d. red-brown, an imperforate example on gummed paper, handstamped "SPECIMEN" (D8) in red and crossed by two blue lines, extremely rare, only one other recorded. £300-400
See illustration
- 1876 — 1d. two mint blocks of four, used single, 4d. mint (2) used (two, one used on 1882 envelope), 6d. mint and used, 1/- mint and used, fair to fine. £300-360
- 1877 ⊙ — 6d. and 1/- both opt. "SPECIMEN" (D8) in red, latter has perfs. trimmed at left, also 1889-93 2½d. ultramarine with the same opt., few imperfections otherwise fine and rare. £300-400
See illustration
- 1878 1882-93 a collection on leaves, mixed condition, inc. 1882-85 CA 1d. bisect used on small piece, 1893 ½d. on 4d. setting 2 used on small piece with bisected 4d. grey, etc. (70) £250-300
- 1879 ⊙ **1882-85 wmk. CA:** ½d. blue-green and 2½d. red-brown both opt. "CANCELLED", a few small faults otherwise fine and rare. £150-200
See illustration
- 1880 1884-93 a mint and used collection, mixed condition on leaves, inc. 1887-89 CA 6d. and 1/- both in complete mint sheets of thirty, shades, blocks, etc. (119) £120-150
- 1881 ○ 1889 Jamaican 1d. pair used with "TI" cancel during a shortage of 1d. stamps in April and used until the new 1d. was received in May. £80-100
- 1882 **1889 Provisional:** 1d. on 2½d. mint block of four, mint single with plate number, unused and used, also single used on 1897 philatelic envelope to Canada with ½d., 1d. and 2½d. ultramarine, fair to fine. £80-100
- 1883 **1889-93 CA:** A selection on leaves, varied condition, inc. 1d. complete mint sheets (5, one in each with Throat flaw), shades, etc. (172) £80-100
- 1884 1892-1983 a collection, varied condition in four albums, inc. War Tax issues in panes and part sheets, 1928 Script 5/- used on 1928 registered envelope, range of cancellations, instructional marks, maritime, incoming mail, etc. (100's±.) £250-300

Viewing at times other than those shown in the catalogue may be arranged, subject to the usual references, by contacting the Stamp Department.

- 1885 **1893 (July) Surchage:** ½d. on 4d. setting 1, mint, slightly heavily mounted, faint corner crease otherwise fine and very rare. £400-500
See illustration
- 1886 — ½d. on 4d. setting 2 used (2), setting 3 unused and mint, setting 4 mint, fair to fine. £150-200
- 1887 ☒ — ½d. on 4d. setting 2, fine used on envelope to Bermuda, endorsed at top "Received 2 August 1893". £150-200
- 1888 ☒ — ½d. on 4d. setting 2, fine used on similar envelope to above. £150-200
- 1889 **1894-95 CA:** A small collection, varied condition on leaves, inc. ½d. and 4d. on 1897 registered envelope to France, set in used blocks of four, 5d. on 1897 registered envelope to Bermuda, 4d. and 5d. pair and single opt. "SPECIMEN", etc. (34) £120-150
- 1890 ☒ — **5d. olive-green and carmine, bisected diagonally and tied to 1895 (Dec. 31st.) envelope to New York, fine and rare. R.P.S. Certificate (1967). S.G. £2750. £1800-2000**
See illustration
- 1891 1900-10 a mint and used collection, varied condition on leaves, inc. 1900-04 set opt. "SPECIMEN", mint used sets, 1909-11 MCA set opt. "SPECIMEN", also mint and used to 3/-. etc. (162) £200-250
- 1892 ☒ **1909-11 MCA:** ½d. (2), 1d. (3), 2d. (3), 2½d. (3), 3d., 4d., 6d., 1/-, 2/- (2) and 3/- all used on envelopes (four have had the address excised), fair to fine. £120-150
- 1893 ○ 1913-35 a used collection, varied condition on leaves, inc. 1921 Script set, 1922-26 set, 1928 set, some covers, etc. (170) £200-250
- 1894 1913-29 a mainly mint collection, varied condition on leaves, inc. 1913-21 MCA set opt. "SPECIMEN", 1921 Script set opt. "SPECIMEN", 1928 Script set opt. "SPECIMEN", etc. (152) £250-300
- 1895 ⊕ **1913-21:** 3/- imperforate pair in red on card, both opt. "SPECIMEN", fine. £120-150
- 1896 1917-19 a collection of War Tax overprints, varied condition on leaves, inc. 1917 (Jan. 3rd.) 1d. opt. inverted mint, 3d. opt. double, mint (4), 3d. opt. double one inverted, mint, 1917 (Oct.) 1d. double opt. in pair with normal, mint, varieties, covers, etc. (few 100's†) £400-500
- 1897 ⊕ **1922-26:** set (less 1½d.) all in horizontal strips of three affixed to pieces, overprinted "SPECIMEN", scarce. £150-200

See illustration

Zanzibar

- 1898 1895-1936 mint and used collection in varied condition on leaves inc. 1895-96 values to 5r. optd. 1896 values to 7½a., 1896 values to 5r., 1913 values to 40r., 100r. (poor), later to 10r., postage dues, etc. (196) £300-400
- 1899 ★ 1908-09 200r. brown and greenish black mint, small imperfections and light toning otherwise fine, the stamp has a handstamp on the gum. B.P.A. Certificate (1958) SG £1000 £200-250
See illustration
- 1900 ○ 1913 50r. black and purple fine used. SG £450 £140-180
See illustration
- 1901 ★ 1913 200r. brown and black mint, small imperfections, the stamp has light toning and a corner crease, otherwise of good appearance. SG £600 £120-140
See illustration

Zululand

- 1902 A Q.V. collection in mixed condition with 1888-93 values to 1/-, 5/- mint (faulty), 1894-96 CA values to 4/-, £5 (of fiscal usage), etc. (23) £140-180
- 1903 **Literature:** A small mainly British West Indies library, contained in a carton, inc. Barbados by Bacon and Napier, The Postage Stamps of Turks Islands by Bacon, Turks Islands and Caicos Islands to 1950 by Challis, auction catalogues, etc. £120-150

THE END OF THE SALE

For only £ 7.50 a year you could have all the benefits of membership of the*

BRITISH WEST INDIES STUDY CIRCLE

- * **Quarterly Bulletin**
- * **Specialised Library**
- * **Informed Opinion Service**
- * **Original Publishing**

All the Caribbean Islands, plus Bahamas, Bermuda, Belize and Guyana are our areas of interest and we cater for all collectors, whatever their level of expertise or speciality.

*Membership Secretary: Stephen Sharp,
34 Lovelace Drive
Pyrford, Woking,
Surrey, GU22 8QY*

Telephone: 01932 341 356

**Or pop in to our next meeting, all day Sunday 21st May 2000,
at The Bonnington Hotel, Southampton Row, London WC1**

** £10 outside Europe.*

The Phillips Worldwide Network

UK Salerooms

London

101 New Bond Street,
London W1Y 9LG
Tel: (020) 7629 6602
Fax: (020) 7629 8876

Glendining & Co

(Coins & Medals)
101 New Bond Street,
London W1Y 9LG.
Tel: (020) 7493 2445
Fax: (020) 7491 9181

Bayswater

10 Salem Road,
Bayswater,
London W2 4DL
Tel: (020) 7229 9090
Fax: (020) 7313 2701

Bath

1 Old King Street,
Bath, BA1 2JT
Tel: (01225) 310609
Fax: (01225) 446675

Chester

New House,
150 Christleton Road,
Chester,
Cheshire CH3 5TD
Tel: (01244) 313936
Fax: (01244) 340028

Cornwall (Par)

Cornubia Hall,
Eastcliffe Road,
Par,
Cornwall PL24 2AQ
Tel: (01726) 814047
Fax: (01726) 817979

Edinburgh

65 George Street,
Edinburgh,
Scotland EH2 2JL
Tel: (0131) 225 2266
Fax: (0131) 220 2547

Exeter

Alphin Brook Road,
Alphington,
Exeter, Devon EX2 8TH
Tel: (01392) 439025
Fax: (01392) 410361

Guildford

Millmead,
Guildford,
Surrey GU2 5BE
Tel: (01483) 504030
Fax: (01483) 450205

Ipswich

32 Boss Hall Road,
Ipswich,
Suffolk IP1 5DJ
Tel: (01473) 740494
Fax: (01473) 741091

Knowle

The Old House,
Station Road,
Knowle,
Solihull,
West Midlands B93 0HT
Tel: (01564) 776151
Fax: (01564) 778069

Leeds

17a East Parade,
Leeds,
West Yorkshire LS1 2BH
Tel: (0113) 2448011
Fax: (0113) 2429875

Oxford

39 Park End Street,
Oxford,
Oxfordshire OX1 1JD
Tel: (01865) 723524
Fax: (01865) 791064

Ringwood

54 Southampton Road,
Ringwood,
Hampshire BH24 1JD
Tel: (01425) 473333
Fax: (01425) 470989

Sevenoaks

49 London Road,
Sevenoaks,
Kent TN13 1AR
Tel: (01732) 740310
Fax: (01732) 741842

UK Offices

Barnstaple, Cambridge, Canterbury,
Cardiff, Carlisle, Carmarthen,
Chichester,
Glasgow, Harrogate, Manchester,
Market Harborough, Newcastle,
Norwich, Retford, Sheffield, Sherborne,
Southport, Winchester.

UK and Ireland Representatives

Bournemouth, Channel Islands
(*Guernsey and Jersey*), Cornwall,
Devon, Hampshire, Ireland,
Isle of Man, Isle of Wight,
Lincolnshire, Mid Wales and
The Borders, Northern Ireland, West
Highlands of Scotland, Wiltshire.

Overseas

Europe

Berlin, Brussels, Geneva, Gothenburg,
Lisbon, Madrid, Munich, Paris,
Stockholm, The Hague, Zurich

USA & Canada

Houston, Santa Fe, New York, St. Louis,
Toronto (Canada)

Australia & New Zealand

Adelaide, Melbourne, Paraparaumu
(New Zealand), Perth, Sydney

Rest of the World

Cape Town, Johannesburg, Tokyo



FOUNDED 1796



Mr. B. R. Christiansen,
Nos. 78 & 80 Broad Street,
New York,
N. Y.

1890

Phillips International Auctioneers and Valuers
101 New Bond Street
London
W1Y 9LG

LONDON GENEVA NEW YORK SYDNEY