



THE AMARYLLIS COLLECTION OF BRITISH WEST INDIES AND GIBRALTAR

10.30AM AND 2PM Thursday 1ST March 2001
101 New Bond Street, London

PHILLIPS
AUCTIONEERS



576



575



573



726



224



207



628



528



138



604



554



725



253

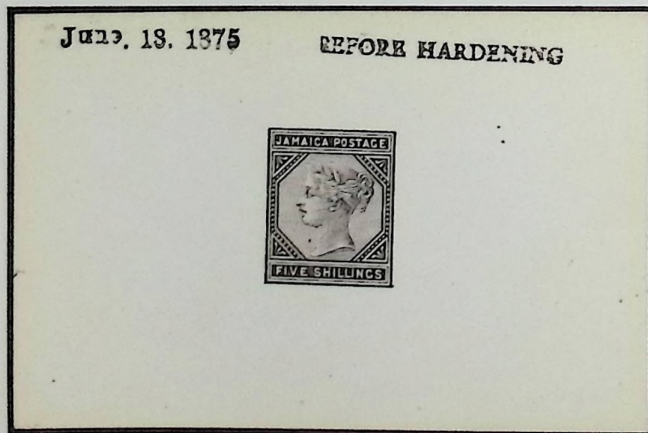

581



232

The Amaryllis Collection of British West Indies and Gibraltar

PHILLIPS
AUCTIONEERS

Phillips on the Internet: www.phillips-auctions.com

10.30 am and 2 pm Thursday 1st March 2001
101 New Bond Street, London W1S 1SR

Sale No: 31031 Subscription Category 038
Catalogue price: £5.00

On View

Monday 26th February 9 am-4.30 pm
Tuesday 27th February 9 am-4.30 pm
Wednesday 28th February 9 am-4.30 pm
Thursday 1st March 9 am-10 am

Specialists

Stuart Billington Tel: 020 7468 8373

General Enquiries and E-mail Enquiries

Telephone: 020 7468 8219
Rhian Glover
phillips_stamps@hotmail.com

Reserves and Absentee Bids

020 7468 8345

The following services are available for this sale:

Telephone Results Service

Tel: 020 7468 8311
Available 8.30 am-5 pm Monday to Friday

Key to Front Cover

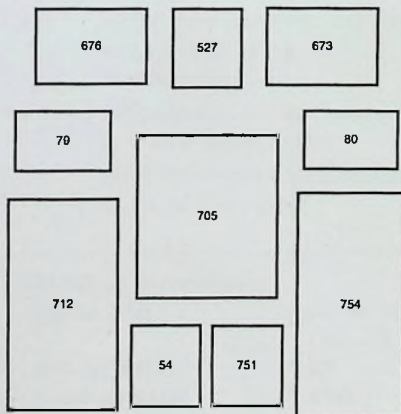

Phillips Son and Neale Limited
Founded 1796

Chairman
Lord Powell of Bayswater KCMG

Chief Executive
Christopher Thomson

International Executive Director
Dan Klein

UK Executive Director
Paul Whitfield

Finance Director
Julie Goldstein

101 New Bond Street
London W1S 1SR
Telephone: 020 7629 6602
Fax: 020 7629 8876

Back Cover: Lot 744

Members of the Society  of Fine Art Auctioneers

**First Session at 10.30 am
(Lots 1-501)**

Bahamas

- 10 **G.B. Used in the Bahamas:** 1856-57 4d. rose and 6d. lilac both cancelled with "A05" obliterator, small faults but clear strikes. £100-140
- 2 ○ **1859-60 No watermark imperf.:** thick paper 1d. reddish lake (shades) (SG 1) used, cancelled with a clear "A05" obliterator. B.P.A. Certificate (1974). £360-400
See illustration
- 3 ○ — thin paper 1d. dull lake (SG 2) used, R.P.S. Certificate (1944) and B.P.A. Certificate (1990) states thin at foot. £200-250
See illustration
- 4 ★田 — ditto 1d. dull lake (SG 2) in a mint upper left marginal block, faults with light creasing and heavy hinge remainder otherwise of good appearance. R.P.S. Certificate (1990). £80-100
- 5 ★ — ditto 1d. dull lake mint, a horizontal pair and a single, small faults the pair has a crease otherwise of good appearance. £40-60
- 6 ○ **1860 No watermark clean cut perf. 14-16:** 1d. lake (SG 3) used, small faults but of reasonable appearance for this issue. £100-120
See illustration
- 7 ★ **1861-62 No watermark rough perf. 14-16:** 1d. lake (SG 4) with part original gum, overall of reasonable appearance. £70-80
- 8 ○ — 1d. lake and 4d. dull rose used, faults but of reasonable appearance. £70-80
- 9 ○ — 6d. grey-lilac (SG 6) used, B.P.A. Certificate (1994). £150-200
See illustration
- 10 ○ — 6d. pale dull lilac (SG 6a) used, faults but of reasonable appearance. £100-140
See illustration
- 11 ○ **1862 No watermark perf. 11½, 12:** 1d. carmine-lake, 4d. dull rose and 6d. lavender-grey used, faults but of reasonable appearance. £120-140
- 12 ○ — 6d. lavender-grey (SG 11) used, small imperfections otherwise fine. £80-100
- 13 ○ — compound with perf. 11 1d. carmine-lake (SG 12) used, fine for this issue. B.P.A. Certificate (1960). £150-200
See illustration
- 14 ○ **1862 No watermark perf. 13:** 1d. lake and 1d. brown-lake, 4d. dull rose and 6d. lilac used, faults but of good appearance. £140-180
- 15 ★ — 1d. lake (SG 16) mint, some original gum and of good appearance. £140-180
See illustration
- 16 ★ — 1d. brown-lake (SG 17) mint, some gum redistribution otherwise of good appearance. £120-140
See illustration
- 17 ☆ — 6d. lavender-grey (SG 19) unused, faults otherwise of good appearance. B.P.A. Certificate (1978) states regummed. £300-400
See illustration
- 18 ★ 1863-98 mainly mint selection of Chalon issues inc. 1882 CA perf. 14 1d. and 4d. (unused), etc., condition is a little mixed. (18) £200-300
- 19 ○ 1863-80 selection of Chalons used in varied condition, also CC perf. 14 1/- a Spiro Bros used forgery in a block of four. (23) £70-80

Bidding Increments:

Up to £50	£2 or £3 (42, 45, 48, 50, etc.)	£300 to £500	£20
£50 to £100	£5	£500 to £1,000	£20 or £30 (620, 650, 680, etc.)
£100 to £300	£10	£1,000 to 2,000	£50
		Over £2,000	At Auctioneer's Discretion



2

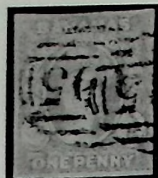

3



6



9



10



13



15



16



17



25



26



28



32



33



34



39



41



46



55



60



64



65

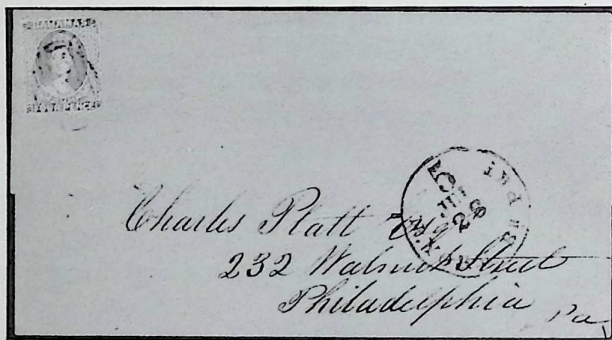

92



93

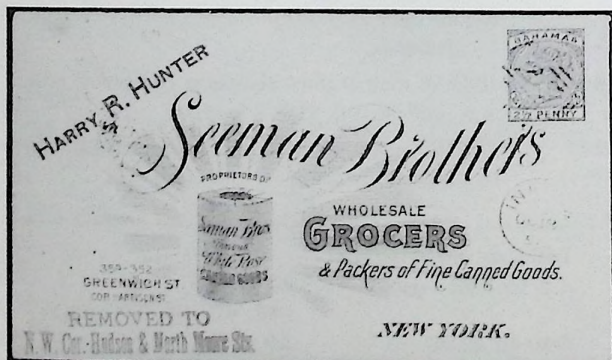

94

Bahamas—contd.

- 20 ☆ **1863-77 CC:** perf. 12½ 1d. (6), 4d. (2) and 6d. (3) mostly unused, all with faults but overall of reasonable appearance for this issue. (11) £180-200
- 21 ○ — ditto 1d. (6), 4d. (3) and 6d. (3) used selection of shades in varied condition, overall of good appearance, also 6d. deep violet with the variety watermark reversed. (13) £150-200
- 22 ☆ **perf. 14** :1d. scarlet-vermilion, 1d. scarlet, 4d. bright rose and 4d. rose-lake mostly unused, all with faults otherwise of good appearance for this issue. £180-200
- 23 ⊕ — 1d. scarlet-vermilion (SG 33) in an unmounted mint block, usual toning and some tone spots otherwise fine, scarce in a block. £100-140
- 24 ○ — 1d. scarlet-vermilion (4) used with the watermark reversed and 1863-80 CC perf. 14 1/- green (thick paper) used with the variety watermark inverted, small faults. £60-80
- 25 ○ — 1d. scarlet-vermilion (aniline) (SG 34) used, listed but unpriced by SG. B.P.A. Certificate (1967) states creased. £180-200
See illustration
- 26 ☆ **1863-80 CC:** perf. 12½ 1/- green (SG 38) unused, small faults otherwise of good appearance. £200-250
See illustration
- 27 ○ — perf. 14 1/- green (SG 39bw) used with the watermark inverted, fine. £60-80
- 28 ☆ **1863-80 CA:** perf. 12 4d. rose (SG 41) mint, fine. £150-200
See illustration
- 29 ○ 1882-83 selection of used Chalons in varied condition. (6) £120-140
- 30 ○ **1882 CA:** perf. 12 1d. scarlet-vermilion and perf. 14 4d. rose, both with the watermark reversed, small faults. £60-80
- 31 ☆ **1884-90 CA:** 1d. to 5/- mint selection of blocks of four and strips of three, with some shades, many of the stamps are unmounted mint, mostly fine and fresh. (48) £300-400
- 32 ○ — 1d. to £1 all shades used, fine. (10) £100-140
See illustration
- 33 ☆ — 1d. to £1 with all shades mint, some imperfections the £1 has a gum bend otherwise fine, of fresh appearance. (10) £100-140
See illustration
- 34 ○ — 6d. mauve (SG 54a) used with the variety malformed "E", small imperfections otherwise fine and scarce. £100-140
See illustration
- 35 — 6d. mauve (SG 54a) mint with the variety Malformed "E". rather a heavy hinge remainder and a thin on a perf. otherwise fine, also 2½d. and 6d. optd. "SPECIMEN" with gum. £80-100
- 36 **1901-03 CC:** Staircase 1d. to 3/- mint and used, mainly fine, also optd. "SPECIMEN" set with gum. (12) £100-140
- 37 ⊕ — 5d., 2/- and 3/- in unmounted mint marginal blocks, small imperfections the 2/- has been mounted in the margin, otherwise fine. (12) £100-140
- 38 ⊙ **1902-10 CA:** 1d. to £1 optd. "SPECIMEN" mainly without gum. (7) £70-80
- 39 ☆ — 1d. to £1 mint, small imperfections otherwise fine, also a further 4d. and 1/- and a 6d. with a possible malformed "E". (10) £120-140
See illustration
- 40 ☆ ⊕ — 2½d. ultramarine, 4d. orange and 4d. deep yellow, 6d. brown (2) and 1/- grey-black and carmine, all in fine mint blocks, some of the stamps are unmounted mint. (24) £100-140
- 41 ○ — 1d. to £1 used, a few imperfections the £1 has a few perf. nibbles otherwise fine, also a further 4d. and 1/- (9) £150-180
See illustration
- 42 **1906-11 MCA:** ½d. (5). 1d. (5), 2½d. (5) and 6d. mint, small imperfections otherwise fine, also a used set and a ½d. optd. "SPECIMEN" with gum. (21) £80-100
- 43 ☆ — 6d. bistre-brown mint with the variety malformed "E", fine. £80-100
- 44 — A similar variety but with overall toning. £60-80

Bahamas—contd.

- 45 **1911-19 MCA:** mint and used selection of staircase issues in varied condition inc. some blocks, "SPECIMEN" with gum, etc., also some special delivery issues. (60) £100-140
- 46 ○ — ½d. to £1 optd. "SPECIMEN" with gum, small faults and some rather heavy hinge remainders otherwise of fresh appearance. (9) £100-140
See illustration
- 47 ★ — values to 1/- in mint mostly plate blocks of four and 5/- pale dull purple and deep blue in a plate strip of three, some small faults and toning otherwise fine, some of the stamps are unmounted mint. (59) £120-140
- 48 ★ — ½d. to £1 mint with most shades, small imperfections and some toning otherwise fine and fresh, also a 6d. with a possible malformed "E". (18) £80-100
- 49 ○ — ½d. to £1 used with most shades, small imperfections otherwise fine. (16) £120-140
- 50 **1917 Red Cross:** issues mainly mint with long stroke varieties, "SPECIMEN" with gum, etc. (9) £40-60

War Tax

- 51 ○ 1918-19 selection of "War Tax" issues optd. "SPECIMEN" with gum, good to fine. (10) £100-140
- 52 1918-19 mint and used selection of "War Tax" issues with values to 1/-, some blocks, etc. (101‡) £80-100
- 53 ㊦ **1918 (21 Feb-10 July):** ½d. green (SG 91) in a lower unmounted mint plate (1) block of thirty (6 x 5), some minor gum bends otherwise fine. £70-80
- 54 ★ — 1d. black and red (SG 93a) mint, with the variety opt. double, one inverted. R.P.S. Certificate (1982) states soiled. £80-100
See illustration in colour
- 55 ★ **1918 (1 June - 20 July):** 1d. carmine (SG 97a) "War Tax" unmounted mint plate (2) number example (mounted in the margin) with the variety watermark sideways, small gum imperfections otherwise fine and scarce. (Only one sheet printed). £100-140
See illustration

-
- 56 ○ **1920 Peace:** set optd. "SPECIMEN" with gum. £50-60
- 57 — selection of mint blocks of four comprising ½d. (4), 1d. (5), 2d. (2), 3d. (3) and 1/- (2), many marginal with some stamps unmounted mint, also a mint and used set. (74) £60-80
- 58 ○ **1921-29 Staircase Script:** 1d. to 3/- optd. perf. "SPECIMEN" with gum. £50-60
- 59 — selection in mint blocks of four comprising 1d., 5d. (2), 2/- and 3/-, small imperfections and usual toning otherwise fine, some of the stamps are unmounted mint, also a mint and a used set. (28) £100-140
- 60 ○ **1921-37 Script:** ½d. to £1 optd./perf. "SPECIMEN" with gum, small imperfections and usual toning otherwise fine. £120-140
See illustration
- 61 ★ ㊦ — ½d. to 5/- in mainly mint plate blocks, small imperfections, otherwise fine, some of the stamps are unmounted mint. (65) £100-140
- 62 ★ — ½d. to £1 mint, usual light toning otherwise fine, also a further 3d. shade and 6d. with the variety malformed "E". (13) £80-100
- 63 ★ — ½d. to £1 mint, small imperfections and some toning otherwise of good appearance. (11) £60-80
- 64 ○ — ½d. to £1 fine used, also a further 3d. issue. (12) £120-140
See illustration
- 65 — 1 green and black mint, (some toning) and used fine with a clear "Green Turtle Cay" cancellation. £140-180
See illustration
- 66 ○ **1930 Tercentenary:** 1d. to 3/- all perf. "SPECIMEN" with gum, small imperfections and toning otherwise fine. (5) £50-60
- 67 — 1d. to 3/- in unmounted mint lower left corner blocks of four, some light gum bends and usual toning, otherwise fine, also a mint and a used set. (30) £120-140

All bids in sterling at the increment levels shown on the bidding form. Odd figures will be rounded downwards to the nearest increment.

- 68 1931-46 mint and used selection with shades, also a "SPECIMEN" pair, some overall toning otherwise fine. (18) £60-80
- 69 1935-49 mint and used selection of commemorative issues with some blocks inc. plates, etc. (106) £80-100
- 70 ⊕ **1935 Jubilee:** 8d. flamingo, 1937 Coronation, 1938 4d. to 8d. 1942 Landfall set and 1946 Victory set all perfed. "SPECIMEN" with gum, small faults and some toning otherwise fine. (27) £180-200
- 71 ★ **1938-52:** ½d. green (5) to £1 (2) mint, with a range of papers and shades. (60) £400-500
- 72 ★⊕ — ½d. green (4) to £1 in mint blocks with a range of shades and papers, many are unmounted mint. (252‡) £360-400
- 73 ★ — mint selection of varieties inc. 2d. scarlet (2) both with the variety short "T", etc. (16) £100-140
- 74 ○ — ½d. green (2) to £1 (2) used, mainly fine. (67 + cover) £100-140
- 75 ○ — 1½d. red-brown used with the cancellation "OLD BIGHT" (Cat Island), a rare office the 1942 datestamp precedes the handbook by some five years. £50-60
- 76 ★⊕ — chalky paper £1 in a mint marginal block (thick paper), usual toned streaky gum, otherwise of good appearance. £180-200
- 77 ★⊕ **1942 Landfall:** ½d. to £1 mint, fine, some of the values are unmounted mint. (56) £80-100
- 78 — mint and used selection with values to £1, with some papers and shades. (49 items) £80-100
- 79 ★ — 4d. light blue and red-orange mint with the variety "COIUMBUS", fine. £200-250
See illustration in colour
- 80 ★ — 6d. olive-green and light blue mint with the variety "COIUMBUS", little light toning otherwise fine. £180-200
See illustration in colour
- 81 ⊕ — £1 deep grey-green in an unmounted mint horizontal strip of six, usual overall toning otherwise fine, scarce in a strip. £80-100
- 82 **1948 Tercentenary:** set in unmounted mint imprint blocks of four (mounted in the margins) overall toning and some gum bends otherwise fine, also a further mint and used set. (98) £70-80
- 83 1953-73 mint and used collection in an album, with commemorative and definitive issues, many blocks, miniature sheets, etc. (100's‡) £200-300
- 84 **1954-63:** ½d. (10) to £1 (5) mint (much unmounted) selection inc. some blocks of four, also a selection of used to £1. (151) £80-100
- 85 ⊕ **1967-71 white paper:** 1c. to \$3 unmounted mint, a scarce set. (15) £180-200
- 86 A Q.V. to Q.E.II selection in varied condition in a stockbook, with a range of Chalons used, 1901-03 CC 5d. and 2/- used, 1902-10 CA values to 5/- mint, War Tax issues, 1921-29 Script. 1d. to 3/- mint, 1938-52 values to £1 mint and used, 1942 Landfall values to £1 mint and used, etc. (100's‡) £400-500
- 87 ○ **Cancellations:** A Q.V. selection of mainly identified cancels in varied condition, some scarce, inc. circular handstamps of "BIMINI", "TARPUM BAY", "HARBOUR ISLAND" (5, one a superb strike on 1882 1d. scarlet vermilion), Q.V. 1d. re-issued 1911 and cancelled "DEADMAN'S CAY", "LONG CAY F.I.", etc. (36) £250-300
- 88 ○ — A K.E.VII selection of identified cancellations in varied condition, some scarce including circular datestamps of "ROCK SOUND" (4), "WATLINGS", "RUM CAY", "STEVENTON", "WEMYSS BIGHT" (2), etc., several are stated earliest or last date recorded. (42) £450-500
- 89 ○ — A K.G.V. selection of mainly identified cancellations in varied condition, some scarce, inc. very fine "RAGGED ISLAND" on 4d. piece, "GREAT GUANO CAY", "SPENCER'S POINT", "FERRY EXUMA", "KNOWLE'S", "LOWER BOGUE", "ACKLINS ISLAND", "WEST END", etc. (64 items) £450-500
- 90 ○ — A K.G.VI used selection of cancellations, mostly identified, some scarce, including "SWEETINGS CAY" on 1½d. block of four, "SANDY POINT" (light strike), oval "DUNDAS TOWN", "COLONEL HILL", "LONG BAY CAYS", "TRUE BLUE", etc., also a 1944 piece bearing values (4) to 5/- and £1. (46) £150-180

Clients who telephone their bids are respectfully asked to telephone at least one hour before the commencement of the auction, and these bids should be confirmed in writing.

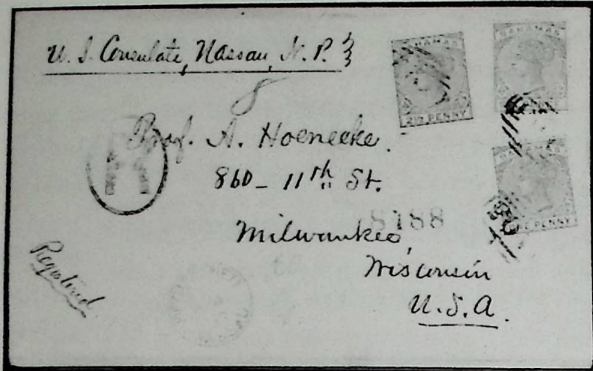

95

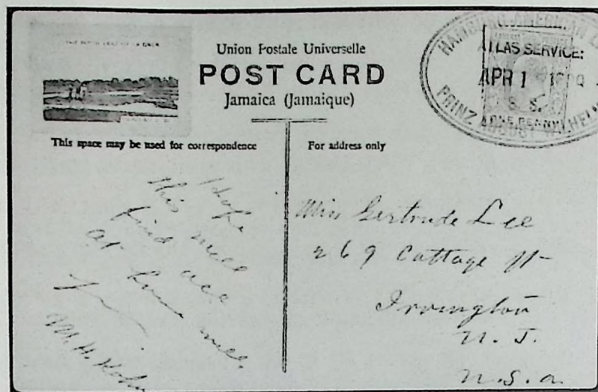

102

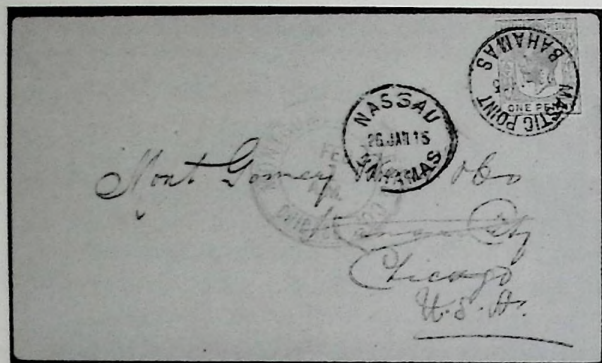

104

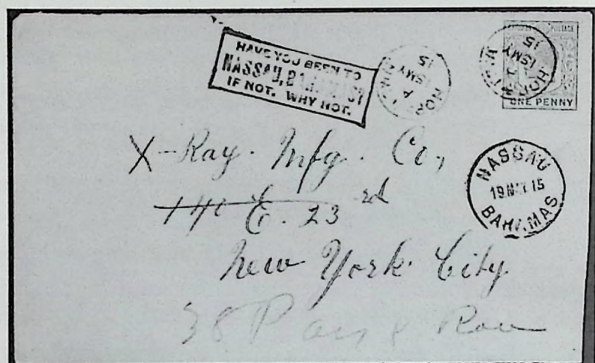

105

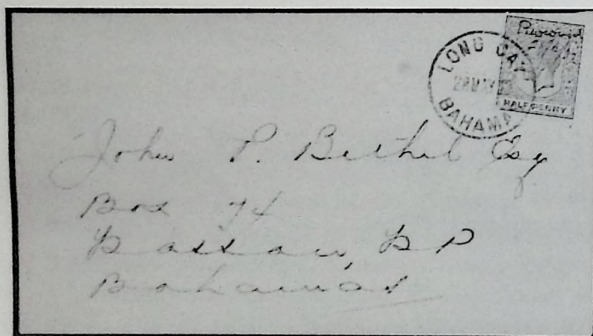

113

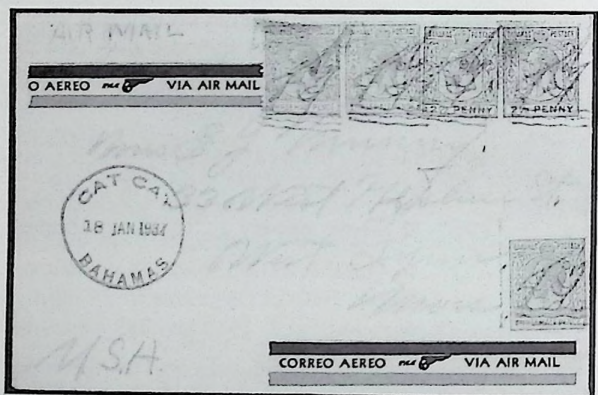

116

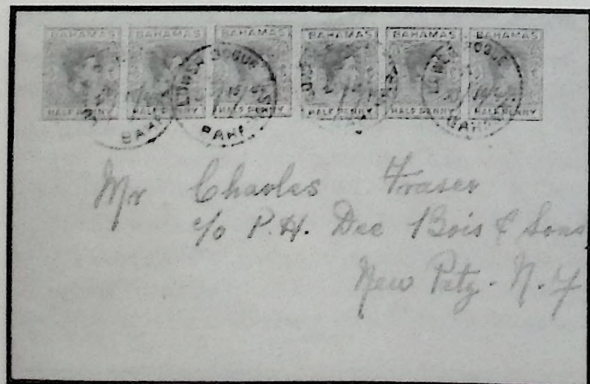

121

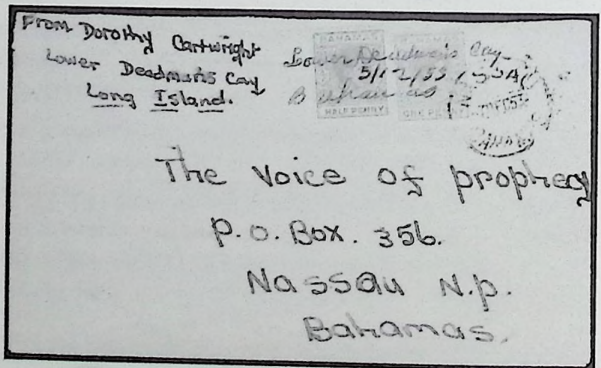

123

Bahamas—contd.

Postal History and Miscellaneous Covers

- 91 ☒ 1881-1900 Q.V. selection of postal stationery inc. 1892 1d. postcard "SPECIMEN", 1893 2½d. on 4d. envelope used to London cancelled by "B" in bars, 1900 1d. + 1d. reply card used from Inagua to Belgium, etc. (7 items) £50-60
- 92 ☒ 1863-77 perf. 12½ CC 4d. bright rose used on part wrapper to Philadelphia, U.S.A., tied by "AO5" oval bar cancel, front also bears a round black "NEW YORK" date stamp, the "5" in the date stamp denotes 5c. postage due for delivery from New York to Philadelphia, finally dated "28th July 18??", faults otherwise scarce. B.P.A. Certificate (1952). £180-200
See illustration
- 93 ☒ 1870 (Dec 24th) part lettersheet to New York bearing 1863-77 4d. dull rose and tied by "AO5" cancel, front also bears "N.Y. STEAMSHIP" c.d.s. dated Jan 1st, reverse shows "BAHAMAS" double arc c.d.s., faults and a vertical filing crease otherwise scarce. R.P.S. Certificate (1990) states cover has been ironed. £300-400
See illustration
- 94 ☒ 1891 (Oct 18th) Seeman Brothers (grocers) advertising cover to New York, U.S.A. bearing CA 2½d. cancelled with the barred "27" numeral (Type K3a), used at Inagua with faint "INAGUA" c.d.s., small cover imperfections otherwise fine, a scarce cover. £120-140
See illustration
- 95 ☒ 1892 (July 4th) registered cover to Wisconsin, U.S.A., bearing CA 1d., 2½d. and 6d. tied with "AO5" cancellation, also carries "REGISTERED NASSAU" c.d.s. in red, which is scarce, also "R" in black oval, on reverse "NEW YORK" receiving stamp "July 8th 1892", states (the earliest recorded date by Luddington for the oval with "R" in black is March 1894, this precedes that by twenty months), small imperfections otherwise fine. £120-140
See illustration
- 96 ☒ 1892 (Dec 24th) cover to New York, U.S.A., bearing a pair of CA 1d. and 2½d. and cancelled with "AO5" obliterator, also "REGISTERED NASSAU" c.d.s. in red which is scarce, also "R" in black oval, reverse bears senders name J W Masters and receiving purple "B" in oval dated "12 31 92", states ("R" in black precedes earliest recorded date by Luddington by fourteen months). £70-80
- 97 ☒ 1897-1902 selection of covers and cards each bearing a CA 2½d. blue to Nebraska, U.S.A. (2), one a mourning cover cancelled with "GOVERNORS HARBOUR" c.d.s. scarce (damaged) and New York, U.S.A., (4) £120-140
- 98 ☒ 1897 (Jan 5th) registered cover to New York, U.S.A. bearing a pair of CA 1d. and 2½d. cancelled with "AO5" obliterator, carries a red "REGISTERED NASSAU" c.d.s. and a red "R" in oval, on the reverse is a receiving purple "C" in oval dated "1 10 97", some cover faults otherwise fine, states ("R" in red precedes earliest recorded date by Ludington by three months). £70-80
- 99 ☒ 1905-12 K.E.VII selection of covers and cards, mainly from various out islands, also a registered cover to Finland, a scarce destination. (8) £180-200
- 100 ☒ 1907 (May 2nd) embossed stationery envelope 2½d. from "LONG CAY" (Fortune Island) to New York, U.S.A., cover faults. £50-60
- 101 ☒ 1908 (Feb 19th) Hamburg-America cover from "LONG CAY" to Germany bearing 1902 6d. and 1906-11 ½d., 1d. and 2½d., on the reverse is a Hamburg receiving c.d.s. dated "Mar 7th 1908", small imperfections otherwise fine. £70-80
- 102 ☒ 1909 (Apr 15th) p.p.c. to U.S.A., depicting the backview of Myrtle Bank hotel, Jamaica destroyed during the 1907 earthquake, bearing a K.E.VII 1d. cancelled with oval cachet in violet for the "HAMBURG-AMERICAN LINE/ATLAS SERVICE/PRINZ AUGUST WILHELM", probably printed at Fortune. £100-140
See illustration
- 103 ☒ 1913-29 K.G.V. selection of mainly registered covers from various out islands all to the U.S.A., some scarce. (11 covers) £300-400
- 104 ☒ 1915 (Jan 23rd) cover to Chicago, U.S.A. bearing K.G.V 1d. carmine-rose cancelled with black "MASTIC POINT" (Andros Islands) c.d.s. and a "NASSAU" c.d.s., also a large receiving date stamp in violet from "MONTGOMERY WARD" dated "Feb 1st", small cover imperfections and two pin holes, otherwise fine and scarce. £120-150
See illustration

Bahamas, Postal History and Miscellaneous Covers—contd.

- 105 ☒ 1915 (May 15th) cover to U.S.A. bearing K.G.V 1d. rose cancelled with "HOPE TOWN" c.d.s. in black also "NASSAU" c.d.s. dated May 19th 1915, front also bears oblong boxed handstamp in black "HAVE YOU BEEN TO NASSAU, BAHAMAS ? IF NOT WHY NOT", small cover imperfections otherwise fine and scarce. £120-150
See illustration
- 106 ☒ 1918-19 three local covers each bearing a 1d. War Stamp with a further 1d. issue inc. a cover from Grand Bahama Island dated "Nov 5th 1918" and cancelled with a "GRAND BAHAMA" c.d.s., states (earliest recorded date of this c.d.s.), etc., also a registered cover to Newark, New Jersey, U.S.A. bearing a block of four 1919 1/- "War Tax" issue. £140-180
- 107 ☒ 1920 Peace issues used on five registered covers inc. a complete set on a cover to Suffolk, England and one to New York, U.S.A., also a Montgomery Ward cover from "ROCK SOUND" (Eleuthera Island) to Chicago, U.S.A., some scarce. £200-250
- 108 ☒ 1927-34 K.G.V selection of covers (13) all to the U.S.A. from various out islands, some scarce. £360-400
- 109 ☒ 1928-36 K.G.V selection of covers (10) all to the U.K. from various out islands, some scarce. £300-400
- 110 ☒ 1928 (June 9th) registered cover to Pennsylvania, U.S.A. bearing K.G.V 3 x 1d. issue cancelled with "COOPERS TOWN" (Abaco Island) "C T" in manuscript, reverse shows "NASSAU" "June 14th 1928", "NEW YORK" "June 17th 1928" and "GREENVILLE" "June 19th 1928" c.d.s's, small imperfections and some pin holes otherwise fine and scarce, stated "unique". £300-400
See illustration in colour
- 111 ☒ 1929-30 collection of first flight covers, mainly to U.S.A., also a cover from the Canal Zone to Bahama Islands piloted by Lindbergh (13 covers) £150-200
- 112 ☒ 1932-35 K.G.V selection of covers (6) all to Nassau from various out islands, some scarce. £200-300
- 113 ☒ 1932 (May 28th) cover to Nassau bearing K.G.V ½d. green cancelled in manuscript "RIOWOOD" tied with a further cancellation "LONG CAY" in blue of the same date, fine and very scarce, states (Riowood is unrecorded by Luddington, one other manuscript is known). £200-300
See illustration
- 114 ☒ 1937-53 collection of K.G.VI covers in an album, all with out islands cancellations inc. T.R.D's, many very scarce. (74 items) £700-800
- 115 ☒ 1937-50 collection of K.G.VI covers in an album inc. airmail, censor, commercial, f.d.c's, official, registered, etc., some scarce. (42 items) £400-500
- 116 ☒ 1937 (Jan 18th) airmail cover to U.S.A. bearing 1921-37 1½d. (3) and 2½d. (2) all cancelled with "Cat Cay" (Bimini Is. group) "Marlin Head" obliterator in blue, the front also bears the "CAY CAT" c.d.s. in blue, some cover imperfections otherwise fine and scarce. £100-140
See illustration
- 117 ☒ 1937 (Mar 18th) local cover to Nassau bearing 1921-37 Script 1½d. and cancelled with the "CAT CAY" T.R.D. and "Marlin Head" obliterator in black, small cover imperfections otherwise fine. £50-60
- 118 ☒ 1937 (June 11th) airmail cover to Miami, U.S.A. bearing 1921-37 Script 2½d. (3) and 1937 Coronation ½d. all cancelled with the Cat Cay "Marlin Head" obliterator in black, the front also bears the "CAT CAY" c.d.s., small cover imperfections otherwise fine. £70-80
- 119 ☒ 1941 (Oct 22nd) registered cover to Nassau bearing ½d. green (7) cancelled with the barred "B" in violet at Nassau, indicating out island mail with the "LANDRAIL POINT" (Crooket Is.) T.R.D. alongside with the date altered in manuscript "Oct 20 1941" to "22", on the reverse is "NASSAU" c.d.s. dated "Oct 25th 1941", fine and scarce, states (the barred "B" in violet is not previously recorded). £100-140
- 120 ☒ 1942 registered covers to the same address in Lichfield, Staffordshire, England, dated "Nov 7th 1942" and "Nov 17th 1942" both sealed with censor labels and "Dec 28 1942" bearing Landfall of Columbus issues with values to £1, covers faults but an unusual group. £80-100
- 121 ☒ 1944 (Oct 23rd) commercial cover to New York, U.S.A. bearing ½d. green (6) cancelled with "LOWER BOGUE" (Eleuthera Is) c.d.s. in black with date in manuscript, on the reverse is a "NASSAU" c.d.s. dated "Oct 25th 1944", small cover imperfections otherwise fine and scarce, states (unique, the only example recorded). £100-140
See illustration
- 122 ☒ 1953-77 collection of covers in an album and loose inc. airletters, commercial, official, out islands, special cancels, T.R.D's, etc., some very scarce. (190½) £300-400

- 123 ☒ 1953 (Dec 5th) local cover to Nassau bearing K.G.VI ½d. brown-purple and 1d. pale slate cancelled with "Lower Deadmans Cay" (Long Is) in manuscript and tied with "NASSAU" c.d.s. dated "Dec 7th 1953", small cover imperfections otherwise fine and very scarce, states (recorded dates of use 3rd-18th December 1953, but the only recorded cover with the adhesive tied by c.d.s.). £140-180
See illustration
- 124 ☒ A K.G.V selection of covers and cards (7). £100-150
- 125 ☒ A K.E.VII 1d. embossed card to Germany cancelled with "S.S.ATHOS" in blue and a New York "PAQUEBOT", alongside a "FRANKFURT" receiving c.d.s. dated "19th Nov 1903", some card faults otherwise scarce. £60-80
- 126 ☒ A selection of mainly unused mostly coloured p.p.c's inc. 1915 (c) with "SOLD IN AID OF THE BAHAMAS BRANCH OF THE BRITISH RED CROSS" on the reverse, etc. (10) £40-60

Barbados

- 127 ○ The eleven Parish cancellations number 1 to 11 each with a clear 'bootheel' obliteration. £70-80
- 128 **1852-55 paper blued imperf.:** ½d. yellow and deep green used (4) and a mint example, faults but of good appearance, also a forgery. £180-200
- 129 ★ — (1d.) blue (SG 3) mint selection, with some blocks, inc. a block of six (3 x 2), ex. Lickfold collection, etc. faults. (20) £150-200
- 130 ★ — (1d.) deep blue (SG 4) mint selection, inc. a block of four, faults. (9) £50-60
- 131 ○ — (1d.) blue/deep blue, five used copies all with faults. £80-100
- 132 ☆ — (2d.) greyish slate (SG 4a) unused with small part original gum, fine and fresh, a scarce stamp. £80-100
See illustration
- 133 ★ — (4d.) brownish red (SG 5) mint, four copies and a pair, faults but of fresh appearance. £120-140
- 134 ○ — (4d.) brownish red (SG5) used, three copies all with faults but of good colour and appearance. £140-180
- 135 ★ **1852-55 imperf. prepared for use but not issued:** (no value), slate-blue a single, block of four and marginal strip of four mint and deep-slate mint, faults but of good appearance. £70-80
- 136 **1855-58 white paper imperf.:** (½d.) yellow-green and green mint and used selection, faults. (7) £200-250
- 137 — (1d.) pale blue and deep blue mint and used selection, faults but of reasonable appearance. (9) £120-140
- 138 ○ **1858 no watermark imperf.:** 6d. deep rose-red (SG11a) unused, fine and a very fresh appearance, a scarce stamp. R.P.S. Certificate (1970). £200-250
See illustration in colour
- 139 ○ — 6d. pale rose-red (6) and deep rose-red (2) used, faults but overall of reasonable appearance. (8) £180-200
- 140 ○ — 1/- brown-black and black (5) used, faults but overall reasonable appearance. (6) £70-80
- 141 ○ **1860 No watermark:** pin-perf. 14 (½d.) yellow-green (3) and (1d.) pale blue (4) used, faults but of reasonable appearance. (7) £300-400
- 142 ○ — pin perf. 14 x 12½ (½d.) yellow-green (SG 16b) used, faults but of reasonable appearance, a scarce stamp. £600-800
See illustration
- 143 **1861 clean cut perf. 14-16:** (½d.) and (1d.) mainly used selection in mixed condition. (18) £80-100
- 144 **1861-70 no watermark rough perf.:** (½d.) mint and used selection in varied condition with a range of shades. (29) £120-150
- 145 — (1d.) mint and used in varied condition with a range of shades (34) £100-140
- 146 — (4d.) mint and used selection in varied condition with a range of shades, also a small piece with a (1d.) blue and (4d.) dull rose-red. (21 + piece) £200-250
- 147 — 6d. mint and used selection in varied condition with a range of shades. (12) £70-80
- 148 — 1/- mint and used selection in varied condition with shades. (18) £70-80
- 149 **1870 Wmk. Large Star:** (½d.), (1d.), (4d.), 6d. and 1/- mainly used selection in varied condition with some shades. (25) £180-200
- 150 **1871 Wmk. Small Star:** selection in varied condition comprising (1d.) blue (6) used, (4d.) dull rose-red (5) used, 6d. orange-vermilion (6) used and a mint single and 1/- black (2) used and a mint single, also a cover to England bearing 1/- (2) black. (21 + cover) £150-200

Barbados—contd.

- 151 **1872 Wmk. Small Star clean-cut perf. 14½ to 15½:** (1d.), 6d. and 1/- and (b) (½d.) and (4d.) mainly used selection in varied condition, also (4d.) unused with a little original gum. (25) £140-180
- 152 **1873 Wmk. Large Star:** (½d.), (4d.), 6d. and 1/- mainly used selection in varied condition. (19) £70-80
- 153 ☆ — 6d. orange-vermilion two unused imperf. pairs as issued. £60-80
- 154 ○ — 6d. orange-vermilion a single imperf. used example, a scarce stamp. £60-80
- 155 **1873 Wmk. Small Star:** 3d. brown-purple mint (poor) and used (5), varied condition. (6) £140-180
- 156 ○ — 5/- dull rose (2), faults the second one is thinned. £80-100
- 157 **1874 Wmk. Large Star:** ½d. and 1d. mainly used selection in mixed condition. (17) £30-40
- 158 ★ — ½d. deep green (SG 65) in a mint block of nine (3 x 3), small faults otherwise fine and very fresh, scarce in a block. £70-80
- See illustration*
- 159 **1875-80 CC perf. 12½:** ½d. bright green (2) mint and (7) used, 4d. deep red mint and (7) used, 6d. bright yellow used, 6d. chrome-yellow (3) used and 1/- violet (7) used, varied condition. (28) £150-200
- 160 ☆ — 6d. bright yellow unused, very fresh colour, B.P.A. Certificate (1982) states diagonal crease. £80-100
- See illustration*
- 161 ★ **1875-80 CC perf. 14:** ½d. bright green block of nine and a block of four with the variety watermark reversed, 1d. grey-blue (3), 3d. mauve-lilac, 4d. carmine, 4d. red, 4d. crimson-lake, 6d. chrome-yellow (3), 6d. yellow and 1/- purple, mint, mostly with faults nevertheless overall of good appearance. (25) £300-400
- 162 ○ — ½d. (14), 1d. (27), 3d. (11), 4d. (23), 6d. (22) and 1/- (28) used, varied condition with some shades. (125±) £60-80
- 163 ★■ — 1d. dull blue and 1d. grey-blue both in mint blocks, small faults otherwise fine and fresh, the lower two stamps in both blocks are unmounted mint, scarce in blocks. £120-140
- 164 ★■ **1882-86 CA:** ½d. dull green and ½d. green, 1d. rose and 1d. carmine, 3d. deep purple and 3d. reddish purple, 4d. pale brown and 1/- chestnut, all in mint blocks (part separated), small faults and some toning otherwise of fresh appearance. (32) £200-250
- 165 — ½d. to 5/- mint with all shades, faults with some toning otherwise of good appearance, also 6d., 1/- and 5/- optd. "SPECIMEN" with some gum. (17) £150-200
- See illustration*
- 166 — ½d. to 5/- used with all shades, small faults otherwise fine, also five covers to England. (14 + 5 covers) £100-150
- 167 **1892 Surcharge:** ½d. on 4d deep brown mint and used selection inc. three covers, etc. (16 + 3 items) £40-50
- 168 ○ **1892-1903 CA:** ¼d. to 2/6 (both) all optd. "SPECIMEN" with gum, some toning otherwise of good appearance. (11) £60-80
- 169 ★■ — ¼d. to 2/6 (less 2/6 blue-black and orange) in mint blocks, small faults and gum bends otherwise fine and of good appearance. (40) £150-200
- 170 — ¼d. to 2/6 (both) mint some imperfections and toning otherwise fine, also a used set and a post card, a front and a cover. (22 + 3 items) £80-100
- 171 ○ **1897-98 Diamond Jubilee:** White paper ¼d. to 2/6d. optd. "SPECIMEN" with gum, small imperfections and some light gum bends otherwise fine, most of the values have full gum. (9) £60-80
- 172 — ¼d. to 2/6 mint and used, good to fine, also two covers to England. (18 + 2 covers) £70-80
- 173 ★ — blued paper ¼d. to 2/6 mint, most of the values have faults, the ½d. is creased, nevertheless very scarce. (9) £120-140
- 174 **1905 MCA:** ¼d. to 2/6 mint and used, good to fine also two registered covers to England. (14 + 2 covers) £70-80
- 175 ○ **1906 Nelson Centenary:** set optd. "SPECIMEN" with gum, small imperfections and some toning otherwise fine. (7) £50-60
- 176 ★■ — set in mint blocks, faults with gum bends and heavy hinging, nevertheless of good appearance, scarce in blocks. Ex. Wheeler collection. (28) £80-100
- 177 — set mint and used, small imperfections otherwise good to fine also 1907 Nelson ½d. to 2½d. mint and used. (20) £60-80

- 178 **1909-10 MCA:** ¼d. to 1/- mint and used, good to fine, also an optd. "SPECIMEN" set with gum. (19) £70-80
- 179 ⑥ **1912-16 MCA:** ¼d. to 3/- optd. "SPECIMEN" with gum, small imperfections otherwise fine. (11) £60-80
- 180 — ¼d. to 3/- mint and used, good to fine, also a further ¼d., ½d., 3d. and 4d. in mint blocks of four. (42) £70-80
- 181 ⑥ **1916-19 MCA:** ¼d. to 3/- and 1918-20 4d. and 3/- optd. "SPECIMEN" with gum, fine. (11) £100-140
- 182 *田 — ¼d. to 3/- in mint blocks, small imperfections and some gum bends, the 3/- has some tone spots, nevertheless of good appearance, scarce in blocks. (44) £100-140
- 183 — ¼d. (3) to 3/- and 1918-20 4d. and 3/- (both) mint, small faults, also ¼d. (3) to 3/- used, also four covers three to British Guiana and one to England. (49 + 4 covers) £100-140
- 184 Δ **1918-20 MCA:** 3/- green and bright violet fine used on small piece. B.P.A. Certificate (1946). £100-140
See illustration
- 185 ⑥ **1920-21 Victory:** ¼d. to 3/- and Script 1d. optd. "SPECIMEN" with gum, imperfections and usual toning otherwise of good appearance. (12) £70-80
- 186 — ½d. to 3/- mint with some blocks, small imperfections and toning otherwise fine, also 1d. mint with the variety watermark inverted, and a used set with two covers to British Guiana. (45 + 2 covers) £70-80
- 187 ⑥ **1921-24 MCA:** 3d. to 1/- and Script ¼d. to 3/- optd. "SPECIMEN" with gum, small imperfections otherwise fine. (12) £60-80
- 188 *田 — 3d. to 1/- and Script ¼d. to 3/- all in fine mint blocks. (48) £100-140
- 189 — 3d. to 1/- and Script ¼d. to 3/- mint and used, good to fine, also a cover to USA. (26 + cover) £60-80
- 190 ⑥ **1925-35 Script:** ¼d. to 3/- optd. perf. "SPECIMEN" with gum, fine. (13) £60-80
- 191 * — ¼d. (5) to 3/- (5) and perf. 13½ x 12½d. to 1/- mint inc. perf. 14 marginal blocks of four (less 2/6), mainly good to fine. (73) £60-80
- 192 ○ — ¼d. to 3/- used, perf. 13½ x 12½ to 1/- used, good to fine, also nine covers and a piece. (21 + 10 items) £60-80
- 193 1927-69 mint and used collection of commemorative and definitive issues, some blocks inc. plate and imprint, covers with f.d.c.'s. etc. (100's ‡) £150-200
- 194 ⑥ **1927 Tercentenary:** 1937 Coronation, 1938-47 ½d. to 5/-, 1939 Assembly and 1946 Victory optd. perf. "SPECIMEN" with gum, some imperfections and toning otherwise fine. (27) £120-140
- 195 1934-53 mainly mint selection of postage dues inc. 1934-47 perf. "SPECIMEN" with gum, 1950-53 6c. in an unmounted mint marginal (mounted in margin) block of six (3 x 2) one with error St. Edwards Crown, R.P.S. Certificate (1967), etc. (34) £70-80
- 196 **1935 Jubilee:** selection inc. a single set and block of four, set perf. "SPECIMEN" with gum, covers, etc. (29 + 6 covers) £70-80
- 197 **1938-47:** mint selection with values to 5/-, with perfs. and shades inc. many blocks of four, also a selection of used. (224‡) £150-200
- 198 ☒ — selection of covers, with some blocks of four to 5/- with local cancels. (19 items) £60-80
- 199 *田 — perf. 14 ½d. green in two mint blocks, fine. £150-180
- 200 *田 — perf. 13½ x 13 1d. scarlet in an unmounted mint corner marginal block (mounted in the margin), usual toning and a couple of gum bends, otherwise a scarce block. £300-400
See illustration
- 201 ☒ A mainly Q.V. unused and used selection of covers and cards inc. postcards, postal stationery, registered, wrappers, etc., also two early 1789 part fronts and a few cancellations. (59 items) £70-80
- 202 Mint and used selection inc. 1906 Tercentary and 1917 "War Tax" optd. "SPECIMEN" with gum also two "War Tax" covers to British Guiana and Switzerland. (45 + 2 covers) £50-60

Our regular auctions provide a quick and efficient service if you have stamps to sell. Vendors commission rate is 15% for individual lots under £1,000 and 10% on lots over £1,000, with a minimum charge of £20 per lot. This is subject to negotiation on valuable single items and consignments.



132



142



158



165



184



160



204



205



210



200



211



215



223



221



233



235



237



239



241



242



243



244

Gibraltar

- 203 ○ **G.B. Used in Gibraltar:** A collection with values to 1/- various plates all identified with clear "A26" cancels, a fine selection, many scarce. (54 items) £500-600
- 204 ★ **1886 optd. CA:** ½d. to 1/- mint, small faults and rather heavy hinge remainder otherwise of good fresh appearance. (7) £200-250
See illustration
- 205 ○ — ½d. to 1/- used, small imperfections otherwise fine, also a further 2½d. value. (8) £150-200
See illustration
- 206 ★ — ½d. dull green in a mint block of six (3 x 2) and 1d. rose-red in a mint block of four, small faults and gum bends otherwise of good appearance. £60-80
- 207 ★ — 2½d. ultramarine mint optd. in blue-black, small faults and a heavy hinge remainder, otherwise fine. £150-200
See illustration in colour
- 208 ○ — 2½d. ultramarine used, optd. in blue-black, fine. Brandon Certificate (1981). £60-80
- 209 ○ — 2½d. ultramarine used optd. in blue-black, with a clear "A26" obliteration, fine. £50-60
- 210 ◎ **1886-87 CA:** ½d. to 1/- optd. "SPECIMEN" with gum, some faults and rather heavy hinge remainder, the 1/- has a vertical crease, nevertheless of reasonable appearance, a scarce set. (7) £140-180
See illustration
- 211 ★ — ½d. to 1/- mint, the 1d. is unused otherwise fine, the 1/- is unmounted mint. (7) £140-180
See illustration
- 212 ○ — ½d. to 1/- used, small imperfections otherwise fine, of good appearance. (7) £80-100
- 213 ★⊕ — 1d. rose in a mint block of thirty, light toning and a diagonal gum bend (affecting six stamps) otherwise fine, most of the stamps are unmounted mint, very scarce in a multiple. £360-400
- 214 ★ — 2d. brown-purple in a mint block of six (3 x 2) and 4d. orange-brown in a mint block of four, small imperfections otherwise fine. £150-200
- 1889 Surcharge**
- 215 ◎ 5c. on ½d. to 75c. on 1/- optd. "SPECIMEN" with gum, small faults otherwise fine and scarce. (7) £140-180
See illustration
- 216 ★ 5c. on ½d. to 75c. on 1/- mint, small imperfections and light toning otherwise fine. £60-80
- 217 ○ 5c. on ½d. to 75c. on 1/- used, small imperfections otherwise fine. £60-80
- 218 ★⊕ 5c. on ½d. green (2) type "I" closed "5" and type "II" open "5" mint blocks, fine, some of the stamps are unmounted mint. (12) £60-80
- 219 10c. on 1d. rose in a mint block of nine (3 x 3) and 50c. on 6d. bright lilac in a marginal mint block of four, small faults but of good appearance. (13) £80-100
- 220 ★ 25c. on 2d. brown-purple (SG 17a) a horizontal mint pair one with the variety small "I", a light gum bend otherwise fine. £50-60
- 221 ○⊕△ 25c. on 2d. brown-purple (SG 17a) in a used block on small piece, one stamp with the variety small "I", fine. £70-80
See illustration
- 222 ⊕⊕ 25c. on 2d. brown-purple (SG 17b) in an unmounted mint lower marginal plate (I) block of twelve (6 x 2) with the variety broken "N", small imperfections, a tone spot and some gum bends otherwise a fine positional piece. £80-100
- 223 ★ 25c. on 2½d. bright blue (SG 18a) in a horizontal mint pair, one with variety small "I", fine. £100-140
See illustration
- 224 ☆ 25c. on 2½d. bright blue (SG 18b) unused with the variety broken "N", of reasonable appearance. £50-60
See illustration in colour
- 225 ○ 25c. on 2½d. bright blue used (2) with the varieties small "I" and broken "N", fine. £70-80
- 226 ⊕⊕ 40c. on 4d. orange-brown in an unmounted mint block, usual light toning otherwise fine. £80-100
- 227 ★⊕ 75c. on 1/- bistre in a mint lower right marginal plate (I) block, small faults, otherwise of good appearance. £80-100

Gibraltar—contd.

- 228 ★ **1889-96 Spanish currency:** values to 5p. in singles, pairs, strips and blocks, varied condition, some plates, overall of good appearance. (96) £250-300
- 229 ○ — 5c. to 5p. used, fine. £80-100
- 230 ★ 1898 CA: ½d. to 1/- mint blocks, the 4d. has the flaw short "F", small imperfections otherwise fine, scarce in blocks. (28) £150-200
- 231 — ½d. to 1/- mint and used, mainly good to fine. (14) £50-60
- 232 ○ **1903 CA:** ½d. to £1 optd. "SPECIMEN" with gum, small faults (the 1/- is creased), otherwise fine, a scarce set. (10) £180-200
- See illustration in colour*
- 233 ★ — ½d. to £1 mint, some faults the 6d. and 4/- are creased, otherwise of good appearance. (10) £200-250
- See illustration*
- 234 ★ ½d. to 1/- in fine mint blocks, the lower two stamps in each block are unmounted mint. (24) £140-180
- 235 ○ — ½d. to £1 used, (the £1 is a possible Madame Josephe forged cancellation), otherwise fine, also a further 4/- value. (11) £300-400
- See illustration*
- 236 ★ — 2½d. dull purple and black/blue mint with the variety large "2" in "½", fine, also a normal for comparison. £60-80
- 237 ★ **1904-08 MCA:** ½d. to £1 mint, small imperfections the £1 has annotations on the gum, otherwise fine. (9) £200-250
- See illustration*
- 238 ★ — values to 1/- mint mainly in blocks of four, mostly good to fine. (96) £140-180
- 239 ○ — ½d. to £1 (less 4/-) used, small imperfections otherwise of good appearance. (8) £180-200
- See illustration*
- 240 ○ — 2/- and 4/- used, small faults otherwise of good appearance. £80-100
- 241 ○ **1906-12 MCA:** 1d. to 8/- optd. "SPECIMEN" with gum, small faults, the 2/- is rubbed, otherwise fine and scarce. (8) £140-180
- See illustration*
- 242 ★ — ½d. to 8/- mint, small imperfections (the 4/- has overall toning and rusting), otherwise of good appearance, also a further 1/- in a block of four. (15) £150-200
- See illustration*
- 243 ○ — ½d. to 8/- used, (the 8/- has a possible Madame Josephe forged cancellation). (9) £180-200
- See illustration*
- 244 ○ **1912-24 MCA:** ½d. to £1 optd. "SPECIMEN" with full gum, a scarce set. (10) £180-200
- See illustration*
- 245 ★ — ½d. (2) to £1 mint with some shades and papers, some faults, the £1 is a little rubbed, otherwise of good appearance, also five blocks of four to 1/-, 1/- optd. "SPECIMEN" with gum and two "War Tax" issues. (28) £120-140
- 246 ○ — ½d. (2) to £1 used with some shades and papers, small imperfections the £1 is a little rubbed otherwise of good appearance, also 1/- on blue-green, olive back in a used block of four and two "War Tax" stamps. (22) £120-140
- 247 ★ **1921-27 Script:** values to 4/- mint mainly in blocks of four, good to fine. (34) £140-180
- 248 ★ — ½d. to 8/- mint, with shades, small imperfections and some usual toning otherwise good to fine. (15) £70-80
- 249 ○ — ½d. to 8/- used with all shades, mainly fine, also a further 1½d. chestnut in a block of four. (19) £150-200
- See illustration*
- 250 ★ **1925-32 Script:** 1/- sage-green and black (3, inc. a plate (2) pair) and olive and black a plate (2) single, 2/6, 5/-, 10/- (3, inc. a plate (1) vertical pair) and £1, good to fine. (11) £100-140
- 251 ★ — 1/- sage-green and black, 2/- (plate I), 2/6, 5/- and 10/- (plate I) marginal mint blocks, usual light toning otherwise fine, some of the values are unmounted mint. (20) £100-140
- 252 ○ — 1/- (2), 2/- (parcel cancel), 2/6, 5/-, 10/- and £1 used, mainly fine. (7) £40-50
- 253 ★ — £5 violet and black, mint, usual light toning otherwise fine. £360-400
- See illustration in colour*
- 254 **1930 Script:** 3d. ultramarine selection inc. a plate (2) unmounted mint marginal block (3 x 3) "SPECIMEN", etc. (12) £40-50

- 255 1931-53 mint and used collection of commemorative issues inc. 1937 Coronation and 1946 Victory sets perf. "SPECIMEN" with gum, 1948 Wedding set (5) unmounted mint sets, 1950 Constitution 1/- in a mint lower imprint block of eight with the variety broken "R", etc. (129 + 2 covers) £100-150
- 256 ⑥ **1931-33 Script:** 1d. to 3d. perf. "SPECIMEN" with gum, fine. (4) £60-80
- 257 ⑥ — 1d. to 3d. perf. "SPECIMEN" with gum, the 1d. has some toning otherwise fine. (4) £60-80
- 258 ⑥⑦ — perf. 13½ x 14 Rock of Gibraltar set in unmounted mint marginal blocks (mounted in margins), small imperfections and usual light toning otherwise a scarce set. (16) £100-140
- 259 ⑥ **1935 Jubilee:** set perf. "SPECIMEN" with full gum, a few perf. imperfections otherwise fine. £70-80
- 260 — set unmounted mint and used, also a further 1/- in a fine used marginal corner block of four, also three covers inc. a registered cover to U.S.A. bearing the set in blocks of four. (12 + 3 covers) £60-80
- 261 — 2d. ultramarine and grey-black in an unmounted mint positional marginal block of four with the variety extra flagstaff, some surface marks on the face otherwise fine, also a used vertical strip of three with a similar variety. (7) £60-80
- 262 * — 3d. brown and deep blue mint with the variety extra flagstaff, a few minor gum bends otherwise fine. £80-100
- See illustration*
- 263 *⑦ — 6d. green and indigo in a mint block with the variety extra flagstaff, usual light toning otherwise fine. £80-100
- See illustration*
- 264 ① — 6d. green and indigo used with the variety short extra flagstaff, a few perf. nibbles otherwise fine and scarce. £100-140
- See illustration*
- 265 * — 1/- slate and purple in a mint vertical pair with the variety extra flagstaff, small imperfections and usual light toning, the lower stamps (the non variety) has a damaged corner otherwise fine. £80-100
- See illustration*
- 266 * — 1/- slate and purple mint with the variety short extra flagstaff, usual light toning otherwise fine. £80-100
- See illustration*
- 1938-51 K.G.VI**
- 267 ⑥ ½d. to £1 perf. "SPECIMEN" with gum, some usual overall toning otherwise fine, a scarce set. (14) £180-200
- See illustration*
- 268 * ½d. to £1 mint with all shades and perfs. (less SG 124ab), some usual toning otherwise fine. (35) £250-300
- 269 ① ½d. to £1 used in varied condition with a range of perfs. and shades, also a selection of covers inc. censored. (48 + 10 covers) £140-180
- 270 *⑦ values to 1/- in mint blocks, some shades and perforations, some of the stamps are unmounted mint. (80) £80-100
- 271 * 2d. grey perf. 13½ watermark sideways (SG 124ab) mint, perf. faults along the top and right hand side, otherwise of reasonable appearance. £140-180
- See illustration*
- 272 *⑦ 3d. light blue perf. 14 (SG 125a) in a mint upper right numbered block, usual overall toning and crazed gum otherwise fine. £120-140
- 273 ⑥⑦ 6d. carmine and grey-violet perf. 13½ (SG 126) in a fine unmounted mint upper left marginal numbered block. £60-80
- 274 ⑥⑦ 6d. carmine and grey-violet perf. 14 (SG 126a) in a fine unmounted mint lower left corner block. £150-180
- 275 ⑥⑦ 1/- black and green perf. 13½ (SG 127a) in a fine unmounted mint marginal block. £80-100
- 276 *⑦ 2/- black and brown perf. 14 (SG 128) in a mint imprint block, usual overall toning otherwise fine. £70-80
- 277 * 2/- black and brown perf. 13½ (SG 128a) in an unmounted mint upper left marginal block of four, also a perf. 13 mint block of four and a part imprint vertical pair with a flaw on the memorial. (9) £150-180
- 278 ⑥⑦ 5/- black and carmine perf. 13½ (SG 129a) in an unmounted mint (mounted in the margin) upper right marginal numbered block, also perf. 13 5/- unmounted mint block, fine. (8) £70-80
- 279 *⑦ 10/- black and blue perf. 13, two mint corner marginal blocks, one of the blocks is unmounted mint plate (I), fine. (8) £70-80
- 280 *⑦ £1 orange in an unmounted mint part imprint block, also a further mint marginal block. (8) £70-80



249



267



262



264



263



266



271



265



324



285



298

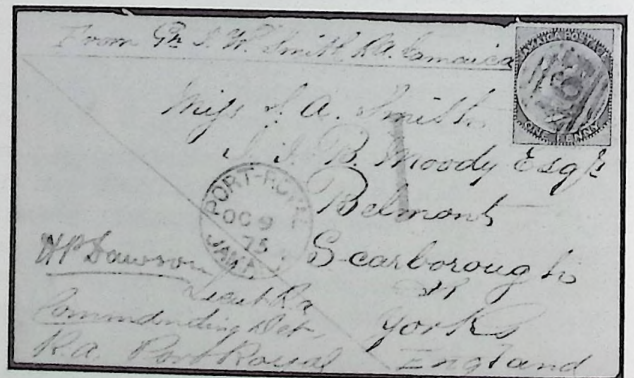

359

Gibraltar—*contd.*

- 281 1953-69 mint and used collection of definitive and commemorative issues in an album, many are in blocks of four with some unmounted mint. (100's±) £140-180
- 282 1953-59: ½d. to £1 unmounted mint and used and ½d. to 2/- in unmounted mint blocks of four also the set on three f.d.c.'s (72 + 3 covers) £100-150
- 283 A Q.V. to Q.E.II mint and used selection in varied condition in a stockbook inc. 1886-87 CA 1/- mint, 1889 optd. 50c. on 6d. and 75c. on 1/- used, 1898 values to 1/- used, later to 10/- used and 1953-59 ½d. to £1 mint, 1960-62 ½d. to £1 (2) mint, etc. (248 + 8 covers) £150-200

Postal History and Miscellaneous Covers

- 284 ☒ 1871-72 three covers to England each with G.B. 6d. violet and tied with "A26" obliterator, also two covers from England to Gibraltar and two mourning covers, faults. (7 items) £100-150
- 285 ☒ 1879 (May 17th) G.B. 1½d. "FOREIGN POST CARD" to Malta cancelled with Gibraltar "A26" duplex, front also bears Malta c.d.s., dated "May 24th 1879", a few card imperfections otherwise fine and very scarce. Ex Osborn. *See illustration* £300-400
- 286 ☒ 1888-1902 selection of covers and cards with various overseas destinations. (12) £60-80
- 287 ☒ 1893 (Dec 26th) soldier's letter from a private A. Copliay to Plaistow, Essex, England countersigned by the C.O. bearing a 10c. carmine and tied by "A.26" duplex with c.d.s. alongside, some damage and a vertical filing crease, unusual. £80-100
- 288 ☒ 1900-12 collection of p.p.c.'s (34) showing various views of Gibraltar, many in colour, also six items of postal stationery. (40 items) £100-150
- 289 ☒ 1903-36 selection of covers and cards to various destinations. (9) £50-60
- 290 ☒ 1909-60 selection of airmail and ship mail covers and cards. (17 items) £80-100

Jamaica

- 291 ☒Ⓞ **Air Letters:** 1946-64 unused and used selection (34), with a range of types, the used are mainly the 6d. rate. £100-150
- 292 ☒Ⓞ — A Q.E.II 9d. unused air letter handstamped "CANCELLED", very scarce as it was never issued. £60-80

Air Mails

- 293 ☒Ⓞ 1930 (Dec 10) First Flight covers via Miami to Bahamas (2), Canada, Cuba, Dominican Republic, England (2), Haiti, Mauritius, Puerto Rico, Scotland, St Lucia (2), Trinidad and U.S.A. (2), fine. (17) £250-300
- 294 ☒Ⓞ 1930 (Nov 29th) First Flight "Haite to Jamaica" (2) and 1930 (Dec 3rd) First Flight Canal Zone to Jamaica, various handstamps and backstamps. £80-100
- 295 ☒Ⓞ 1930 (Dec 10) First Flight selection, each with round purple cachet "AIR-MAIL/FIRST FLIGHT/TO MIAMI, U.S.A.", comprising Antigua (only 36 flown), British Guiana (No.13 of 53 flown), Canal Zone (2) and Dutch Guiana, fine. (5) £80-100
- 296 ☒Ⓞ 1931-32 selection of covers (18) with various dates with First Flight inc. 1931 (Feb 4) Nicaragua to Jamaica franked "75" official cancelled with oblong mauve handstamp, 1932 (Aug 8) to Puerto Rico, with square mauve handstamp, Republic of Dominica with a mauve oval handstamp and another with a five pointed star handstamp in red with aircraft in centre, "Tax", registered, etc. £150-180
- 297 ☒Ⓞ 1933-39 selection of covers (24) with various dates, mainly to England but inc. Austria, Bermuda, British Guyana, Palestine, etc., various cancellations, rates and receiving c.d.s.'s. £180-200
- 298 ☒Ⓞ 1936 (May 6) airmail cover to England bearing 1921-29 1/- and 4d. and a pair of 1932 6d. issues (rated 2/4d.), with "HINDENBURG" Lakehurst-Germany first flight cachet, reverse shows "FRANKFURT" c.d.s. 8-9 May 1936, small cover faults and foxing around the adhesives, otherwise fine, a scarce cover. £180-200
See illustration
- 299 ☒Ⓞ 1940-77 selection of covers in an album (62) inc. airletters, censored, first flight, various cachets and handstamps inc. insufficient paid, temporary rubber datestamp, etc. £400-600
- 300 ☒Ⓞ 1955 (Sept 16) souvenir cover flown from Jamaica to the national exhibition in Canada, then on to England and Scotland, signed by Squadron Leader Ashworth number 6 of six flown. £60-80

Jamaica—contd.

- 301 ☒ **American Forces in Jamaica:** 940-43 collection of covers (78) contained in two albums, censor with handstamps and tapes inc. U.S. Navy and Marine Corps, official, patriotic, wrapper, various cachets, etc. £600-800
- 302 □ **Booklets:** 1928 black on red cover booklet containing a single ½d. stamp, some cover damage. £50-60
- 303 ☒ — 1938-40 black on green cover inscribed "JAMAICA POSTAGE STAMPS" in one line (SG SB9) 2/- booklet (Type "6B"), small area of staining on back cover otherwise fine and scarce. £120-140
- 304 ☒ — 1942-47 black on blue cover inscribed "JAMIACA POSTAGE STAMPS" in three lines (SG SB10) 2/- booklet (Type "GD") stapled at right, fine and scarce. £80-100
- 305 ☒ — 1942-47 black on yellow cover (SG SB10a) 2/- booklet (Type "6E") (2) stapled to the left and to the right, fine. £80-100
- 306 ☒ — 1942-47 black on yellow cover (SG SB10a) 2/- booklet (Type "6E") (2), stapled to the left and to the right, fine, also an exploded example. £80-100
- 307 ☒ — 1946 black on blue cover New Constitution (SG SB12) 2/- booklet, fine and scarce. £80-100
- 308 ☒ — 1952 black on yellow cover (SG SB13) 2/- booklet (Type 8) (3) two stapled on the left one on the right, fine. £40-50
- 309 ☒ — 1956 black on green cover 3/- booklet (SG SB15). £40-60
- 310 ☒ **British Military & Government Mail:** 1903-74 collection of covers and cards in an album with censor handstamps and labels inc. "NAVAL CENSOR" card, 1923 "R.A.S.C." cover, official "COLLECTOR OF TAXES/FREE/CLARENDON" cover, 1941 "Bulldog" labels (2), "SIGNAL CENTRE" covers (2), etc., the collection comes with an inventory of its content. (50 items) £500-600

Cancellations

- 311 ○ **"A01" Kingston:** in several types on watermark pineapple values (1b) to 1/-, CC values (23) to 5/- (2) and 4d. orange (pair) on cover to Nova Scotia, CA (4) and 1d. fiscal. (44 + cover) £120-150
- 312 ○ **"A27" Alexandra:** on values comprising watermark pineapple 1d., 2d. and 4d., CC (6), CA (5), 1889-91 1d., 2d. and 2½d. and 1890-91 2½d. on 4d., some faults. (18) £100-140
- 313 ○ **"A28" Annotto Bay:** on pineapple 1d. to 1/- with extra pairs of 1d. and 4d., CC (14) to 6d. and CA (3). (27 items) £100-140
- 314 ☒ — local cover to "Spanish Town" bearing a pair of CC 2d. rose dated June 25th 1878 and a cover to London bearing a pair of CC 6d. mauve dated September 8th 1878, both with "A28" obliterator type "M" and a 1d. prepaid post card with "A28" obliterator type "M", small faults otherwise fine. £100-140
- 315 ○ **"A29" Bath:** on pineapple 1d. to 1/- (3d. inverted watermark), CC (15) to 6d. and CA (5), Nicholson states *not a common number*. (21 items) £150-200
- 316 ○ **"A30" Black River:** on pineapple 1d. to 1/- and CC ½d. to 1/- including additional 1d. block of six. (19 items) £80-100
- 317 ○ **"A31" Browns Town:** wmk pineapple (6) and CC (7), also a local cover to Brown Town dated Nov 9th 1867. (13 items + cover) £140-180
- 318 ○ **"A32" Buff Bay:** wmk. pineapple (5), CC (7), CA (6), Key plates (3) and official (3), also two 1d. stationery cards to Annotto Bay and Kingston. (24 items + 2 cards) £180-200
- 319 ○ **"A33" Chapleton:** wmk. pineapple (5), CC (10), CA (6), Key types (2), official and a fiscal. (25 items) £180-200
- 320 ○ **"A34" Claremont:** wmk. pineapple (5), CC (6), CA (7) and Key plates (2), also a 1d. stationery card to Kingston. (20 items + card) £180-200
- 321 ○ **"A35" Clarendon:** later Four Paths wmk. pineapple (6), CC (8), CA (9), Key plates (2) and 2½d. on 4d. (26 items) £180-200
- 322 ○ — 1860-70 2d. rose in a horizontal strip of six, each stamp with a clear "A35" obliterator, small faults but scarce in a strip this size. £120-140
- 323 ○ **"A36" Dry Harbour:** Type "L" wmk. pineapple (3), CC (5), CA (6) and key plates (2). (16 items) £140-180
- 324 ○ — 1860-70 wmk. pineapple 6d. dull lilac cancelled with Kingston c.d.s. type (K8) dated April 9th 1861 and manuscript "36". This is the only post office known to use a manuscript cancel, faults but is extremely rare. *See illustration* £100-120

- 325 ○ **"A37" Duncans:** wmk. pineapple (6) and CC (5), also CC 6d. cancelled with manuscript "37" (an explanation of this cancel is with the adhesive). (12 items) £100-140
- 326 ○ **"A38" Ewarton:** later Falmouth Type "H" wmk. pineapple (8) and CC (7) and "A38" Falmouth later Up Park Camp Type "N" CC (6), Nicholson states *not a very common number used at either place*. (21 items) £120-140
- 327 ○ **"A39" Falmouth:** wmk. pineapple (4) CC (5), CA (3), Key plates (2), 2½d. on 4d. and official. Nicholson states *not a common number on any stamp*. (16 items) £280-300
- 328 ○ **"A40" Flint River:** later Gayle wmk. pineapple (5), CC (7), CA (6) and Key plates (2). (20 items) £150-200
- 329 ○ **"A41" Gayle:** later Golden Spring and then Stony Hill wmk. pineapple (2), CC (5), CA (3), Key plates (2) and official. Nicholson states *a scarce number on any stamp*. (13 items) £150-200
- 330 ○ **"A42" Golden Spring:** later Gordon Town wmk. pineapple (7, inc. 6d. with the very scarce opt. in blue), CC (7), CA (6), Key plate and official. (22 items) £140-180
- 331 ☒ — a mourning cover to a Lt. Colonel in the 77th Regiment at Clarence Barracks, Portsmouth England, bearing a pair of 1870-83 6d. mauve and cancelled with the "A42" obliterator for Gordon Town, various c.d.s.'s on reverse inc. Porstmouth receiving dated July 29th 1871, small cover imperfections otherwise fine. £50-60
- 332 ○ **"A43" Gordon Town:** later Goshen then Santa Cruz wmk. pineapple (3), CC (8), CA (7) key plates (2), 2½d. on 4d., officials (3) and a fiscal, also two covers, one local to Kingston the other to Liverpool. (25 items + 2 covers) £150-200
- 333 ○ **"A44" Goshen:** later Grange Hill, wmk. pineapple (6), CC (5), CA (6), key plates (3) and a fiscal. (21) £200-250
- 334 ○ **"A45" Grange Hill:** later Green Island, wmk. pineapple (1), CC (5), CA (7), key plates (3), 2½d. on 4d. and a fiscal. (18 items) £140-180
- 335 ○ **"A46" Green Island:** then Highgate later Siloah, wmk. pineapple (1), CC (6), CA (9), key plates (3) and a fiscal. Nicholson states *exceedingly scarce on the pines*. (20 items) £120-140
- 336 ○ **"A47" Highgate:** later Hope Bay wmk. pineapple (3), CC (6), CA (5) and key types (2). Nicholson states *is very scarce on pines and CC's*. (16 items) £120-140
- 337 ○ **"A48" Hope Bay:** later Lilliput, wmk. pineapple (6) and CC (4), Nicholson states *is not common on either pines or CC's and never to be found on CA's* (10 items) £150-200
- 338 ○ **"A49" Lilliput:** later Lucea, wmk. pineapple (6), CC (7), CA (7), key types (2) and a fiscal, also two 1d. stationery cards one to Kingston the other to Lucea altered to Browns Town with an additional CA 1d. carmine. (23 items + 2 cards) £150-200
- 339 ○ **"A50" Malvern:** wmk. pineapple (5), CC (7), CA (5), key plates (2), 2½d. on 4d. and a fiscal, also a further 1d. key plate in a horizontal strip of four on small piece with a full "A50" strike and a "MALVERN-JAMAICA" c.d.s., this combination was struck contrary to regulations. (22 items) £150-200
- 340 ○ **"A51" Lucea:** later Manchional wmk. pineapple (6), CC (5), CA (5) and key plates (2). (18 items) £80-100
- 341 ○ **"A52" Manchional:** later Mandeville wmk. pineapple (6), CC (10) and CA (5). (21 items) £70-90
- 342 ○ **"A53" Manderville:** wmk. pineapple (5), CC, CA and key types (3), also a local cover to Kingston bearing a 1d. key plate. (11 items) £150-200
- 343 ○ — (Re-issue) May Hill later Spur Tree wmk. CC (3), CA (4) and key types (4). (11 items) £60-80
- 344 ○ **"A54" May Hill:** later Mile Gully Type "H" wmk. pineapple (4), Type "J" wmk. pineapple (3), CC (10) and CA (2), Nicholson states *the original A54 is very scarce on any stamp and type J is not common on any stamp*. (19 items) £300-400
- 345 ○ **"A55" Mile Gully:** later Moneagre wmk. pineapple (6, inc. 2d. deep rose, states only three known), CC (7), CA (7), key plates (3), 2½d. on 4d., official and a fiscal. Nicholson states *is not a very common number*. (26 items) £240-280
- 346 ○ **"A56" Moneagre:** later Montego Bay wmk. pineapple (8) and CC (7) and Montego Bay Type "K" CC (9) and CA (5). (29 items) £150-200
- 347 ☒ **"A57" Montego Bay:** Type "K" cover to Birmingham, England, bearing CC 1/- strip of three struck with obliterator and cancelled with a "KINGSTON" "Oct 9th 1876" c.d.s. and a local cover to Kingston bearing CA 2d. struck with the obliterator, faults. £50-60
- 348 ○ — wmk. pineapple (7), CC (8), CA (6), key plates (2), official (2) and a fiscal, also a local cover to Kingston bearing a CA 2d. slate. (27 items) £150-200
- 349 ○ **"A58" Montpelier:** Type "J" wmk. CC (2), CA (6), key plates (4) and falls (2). (14 items) £70-80

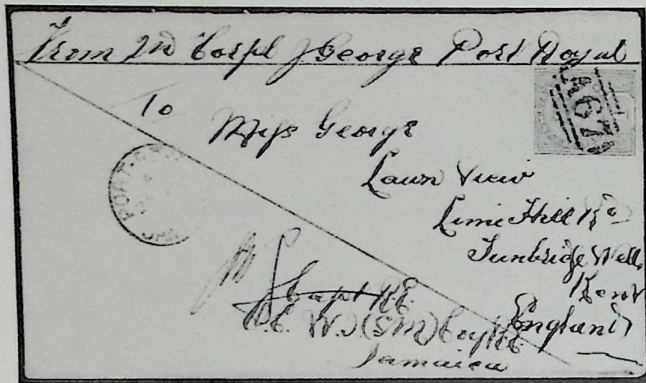

360

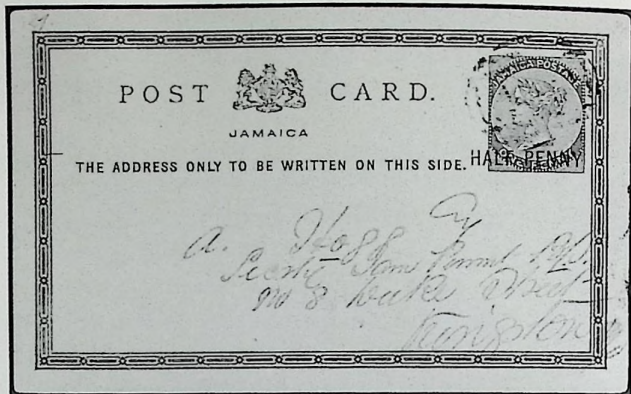

377

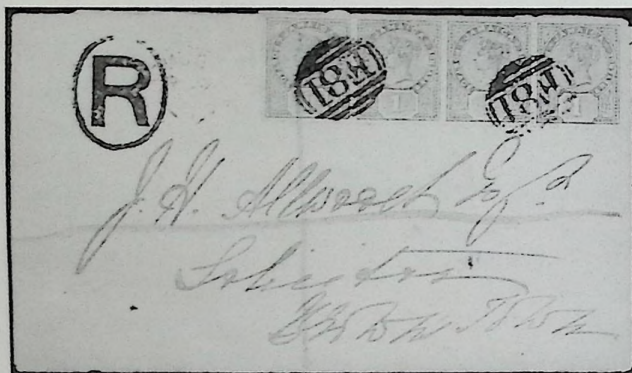

387



452

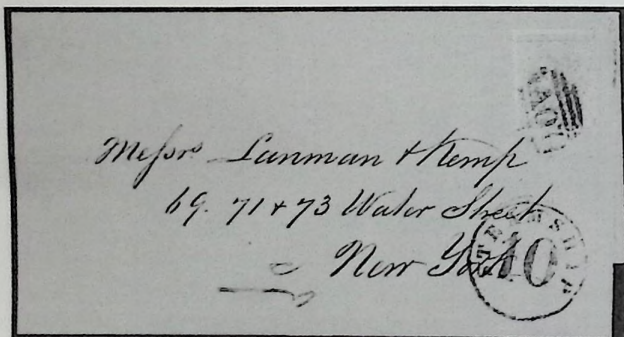

434

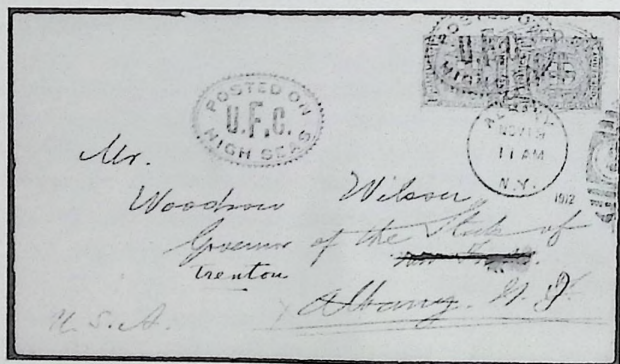

439

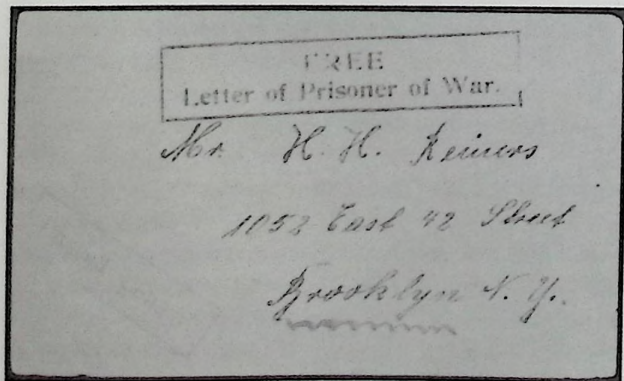

442



429



447



453

Jamaica, Cancellations—*contd.*

- 350 ○ **"A59" Morant Bay:** later Newport, wmk. pineapple (6), CC (7), CA (4), key plates (2) and 2½d. on 4d., Nicholson states *scarce number in pines and CC's*, also an opened out local cover to Kingston and a 1d. stationery local card (damaged) to Kingston. (20 items + 2 covers & cards) £120-140
- 351 ○ **"A60" Ocho Rios:** Type "H" wmk. pineapple (4) and CC (2) and Type "M" CC (5) and CA (5). Nicholson states early type *not common on the pines and very scarce on the CC's*. (16 items) £200-250
- 352 ○ **"A61" Old Harbour:** wmk. pineapple (7) and CC (5) also a cover to York, England, bearing a pair of pineapple 6d. both with "A61" obliterator, and an "OLD HARBOUR" c.d.s. and a "LONDON PAID" in red both dated 27th May 1867. (12 items + cover) £70-80
- 353 ○ **"A62" Plantain Garden River:** wmk. pineapple (6), CC (10), CA (4), key types (3), official and a fiscal, also a cover to Scotland bearing four key type 1d. (25 items + 1 cover) £80-100
- 354 ○ **"A63" Pear Tree Grove:** wmk. pineapple (3), CC (4), CA (4), key plates (2), falls and official (2). Nicholson states *this number is scarce on the pines*. (16 items) £180-200
- 355 ○ **"A64" Port Antonio:** later Lacovia wmk. pineapple (5), CC (5), CA (8), key plates (3) and a revenue, also CC blue ink (7). (29 items) £180-200
- 356 ○ **"A65" Port Morant:** wmk. pineapple (6), CC (7), CA (7), key plate (2) and official (SG F3) in a horizontal pair, (stated possibly unique in pair). (23 items) £180-200
- 357 ○ **"A66" Port Maria:** wmk. pineapple (5), CC (6), CA (9), key plate (2), 2½d. on 4d., official and a revenue. (25 items) £120-140
- 358 ○ **"A67" Port Royal:** wmk. pineapple (6), CC (7), CA (6), key plates (2), 2½d. on 4d. and fiscals (2), also a front to Bury St. Edmunds bearing a strip of four key type 1d. (24 items + cover) £180-200
- 359 ☒ — 1875 (Oct 9th) soldier's letter to England bearing a pineapple 1d. blue (which was the soldiers concessionary rate), also bears "I" in red, the adhesive is obliterated with the "A67", the front also carries a "PORT ROYAL" c.d.s. (Type P11B), the reverse has a "KINGSTON" transit c.d.s. (Type K12c) dated "October 10th 1875" received "SCARBOROUGH" c.d.s. dated "October 30th 1875", small cover imperfections otherwise fine and scarce. £250-300
See illustration
- 360 ☒ — 1891 (Aug 25th) soldier's letter to England, bearing a key plate 1d. with the "A67" obliterator, the front also has the "PORT ROYAL" c.d.s. (Type P11B), the letter "A" above the date denotes a morning collection, the front is endorsed and counter signed by the officer commanding, the reverse has the Kingston squared circle c.d.s., received "TUNBRIDGE WELLS" dated "September 10th 1891", some light edge toning otherwise fine and scarce. £150-200
See illustration
- 361 ○ **"A68" Porus:** wmk. pineapple (5), CC (7), CA (6), key types (2), official and a fiscal. (22) £140-180
- 362 ☒ — 1883 (Oct 23rd) cover to Birkenhead, England, bearing a pair of CC 2d. rose, cancelled with "A68" obliterator, the reverse has "PORUS" c.d.s. through Kingston Oct 24th, received "LIVERPOOL" c.d.s. Nov 12th and "BIRKENHEAD" of the same date, cover faults. £60-80
- 363 ○ **"A69" Ramble:** wmk. pineapple (5), CC (2), CA (3), key type, 2½d. on 4d. and a revenue. (13 items) £80-100
- 364 ○ **"A70" Rio Bueno:** wmk. pineapple (4), CC (2), CA (4), key plate and a revenue, also a registered front (damaged) bearing a vertical pair of 2½d. on 4d., the lower stamp has the variety broken "K" for "Y". (12 items + front) £100-140
- 365 ○ **"A71" Rodney Hall:** wmk. pineapple (7), CC (7), CA (5), key type (4), 2½d. on 4d., official (2) and a revenue. (27 items) £180-200
- 366 ○ **"A72" St. Davids:** wmk. pineapple (4), CC (6), CA (5) and key type (2), also a part cover to England bearing a pair of key plate 2d. values. Nicholson states *very scarce on the key plate issues*. (17 items + cover) £140-180
- 367 ○ **"A73" St. Ann's Bay:** wmk. pineapple (7), CC (9), CA (7), key type (3), official and revenue (3), also a wages and expense account from Llandovery estate, St. Ann's to London, bearing pineapple 1d. blue. (31 items) £140-180
- 368 ○ **"A74" Salt Gut:** later Retreat wmk. pineapple, CC (5), CA (5) and key plates (2). Nicholson states *is not very common*. (13) £70-80

Jamaica, Cancellations—contd.

- 369 ☒ **"A75" Savanna-la-Mar:** 1867 (May 27th) local O.H.M.S. cover from Savanna-la-Mar to Spanish Town, bearing a bisected pineapple 1d. and cancelled with "A75" obliterator, the front also bears "Per Book Post" in manuscript, reverse shows "BLACK RIVER" and "MAUDEVILLE" c.d.s., a filing crease down the centre otherwise fine and scarce. £140-180
- 370 ○ — wmk. pineapple (8, inc 1d. cancelled in blue, scarce), CC (8), CA (8), key plates (2) and a revenue. (27 items) £100-140
- 371 ○ **"A76" Spanish Town:** Type "H" wmk. pineapple (7) and CC (2) Type "O" wmk. CC (6), CA (5), key plate (3), 2½d. on 4d., officials (3) and fiscal(2). (29 items) £70-80
- 372 ☒ — Type "O" cover to Shaftesbury, England, bearing a pair of pineapple 6d., two covers to Glasgow both bearing key plate 2½d. and a local cover to Kingston bearing a key plate 1d. each with the "A76" obliterator with various c.d.s.'s. £60-80
- 373 ○ **"A77" Stewart Town:** wmk. pineapple (5), CC (8), CA (7), key plates (5) and fiscals (2, inc. 1858 1/- rose/bluish), Nicholson states *scarce on the key plates*. (27 items) £240-280
- 374 ○ **"A78" Vere:** later Alley wmk. pineapple (5), CC (7), CA (6), key plate (2) and a fiscal, also a local cover from Alley to Kingston bearing a key plate 1d. (21 items + cover) £60-80
- 375 ☒ — 1861 (Oct 18th) local part cover to Kingston bearing a pineapple 4d. with the "A78" obliterator, also "VERE" c.d.s. (Type P2A) and "KINGSTON" receiving c.d.s. (Type K8) Oct 19th 1861, a rare early use. £50-60
- 376 ○ **"A79" Richmond:** Type "J" CC (3) and CA, Balaclava Type "K" CC (7), CA (8) and key plate (2), Nicholson states *Type "J" is seldom seen on any stamp*. (21 items) £140-180
- 377 ☒ — 1892 (Jan 25th) "HALF-PENNY" on 1d. stationery card to Kingston, this obliteration was only in use for four years and combined with the smallness of the post office business at Richmond this type "A79" is seldom seen on any stamp, Nicholson states *this card to be the earliest dated specimen known, a scarce card*. £80-100
See illustration
- 378 ○ **"A80" Mount Charles:** later Hagley Gap Type "K" wmk. pineapple 1d., CC (3) and CA. Nicholson states *scarce on any stamp*. (5) £140-180
- 379 ○ **"A81" Pedro:** Type "K" wmk. CC (2), CA (5), Key plates (4) and official. Nicholson states *a scarce number*. (12 items) £140-180
- 380 ○ **"A82" Middle Quarten:** Type "M", wmk. CC (5), CA (8), key plates (4) and 2½d. on 4d. (18 items) £120-140
- 381 ○ **"A38" Trinity Ville:** Type "M", wmk. CC (3), CA (6), key plate (4) and 1890-91 2d. (states the only known copy). (14 items) £240-280
- 382 ○ **"E06" Newmarket:** Type "K" wmk. pineapple (2), CC (4), CA (5), key plate (2) and 2½d. on 4d., Nicholson states *not a very common number*. (14 items) £150-200
- 383 ○ **"E30" Lacovia":** Type "K", wmk. pineapple (3), CC (11) and CA (5). (19 items) £150-200
- 384 ○ **"E58" Little River Type:** "K", wmk. pineapple, CC (6, inc. scarce 6d. optd. with blue ink), CA (5), key plate (4) and 2½d. (17 items) £180-200
- 385 ○ **"F80" Little London:** Type "O", wmk. CC (7), CA (3), key plate (2) and 2½d. on 4d., Nicholson states *only common on CC's*. (13) £200-250
- 386 ○ **"F81" Clarkes Town:** wmk. CC (9), CA (6) and key plate (3). (18 items) £100-150
- 387 ☒ — local registered cover to "Browns Town" (with original content), bearing key plate 1d. strip of four, cancelled with "F81" obliterator, backstamped "DRY HARBOUR", "DUNCANS", "CLARKES TOWN" and "BROWNS TOWN" for Sept 11th and 12th 1893, small faults otherwise scarce. £140-180
See illustration
- 388 ○ **"F95" Watsons Hill:** wmk pineapple, CC (19), CA (18), key plate (8), 2½d. on 4d. (with the varieties "F" for "E" and broken "K" for "Y" in penny), falls (2), officials (2) and fiscals (2, inc. 1d. SG F3 in a vertical strip of three, stated possibly unique), also a cut down ½d. wrapper. (54 items) £400-500
- 389 ○ **"F96" Shooters Hall:** wmk. CC (7), CA (6), key plates (3) and a fiscal. Nicholson states *seldom seen except on CA's*. (17 items) £150-200
- 390 ○ **"F97" Copse:** wmk. CC (7), CA (4) and key plate (2). Nicholson states *scarce on any stamp*. (13 items) £180-200
- 391 ○ **"F98" Chester Castle:** wmk. CC (7), CA (7) and key plate (5). (19 items) £120-140
- 392 ○ **"G13" Halfway Tree:** wmk. CC (4), CA (4), key plate, 2½d. on 4d. and official (2). (12 items) £60-80

- 393 ○ **"G14" Hampden:** wmk. CC (4), CA (6), key plate (6), 2½d. on 4d. and falls (2), also a 1d. stationery card used to Kingston. (19 items + card) £150-200
- 394 ○ **"G15" Blue Mountain Valley:** wmk. CC (5), CA (6), key plate (2), 2½d. on 4d. and an official. (15) £150-200
- 395 ○ **"G16" Priestmans Rivers:** wmk. CC (6), CA (6), key plate (2) and 2½d. on 4d., also a local cover to Kingston bearing a key plate 1d. (15 items + cover) £150-200
- 396 ○ **"193" Cold Spring:** wmk. CC (9), CA (6, inc. 2d. rose, stated not listed, very rare), key plate (3), 2½d. on 4d. and fiscals (5). (24 items) £300-400
- 397 ○ **"196" Ewarton:** wmk. CC (3), CA (5) and a key plate. (9) £150-200
- 398 ○ **"199" Guys Hill:** wmk. CC (5, inc. 1/- stated not listed, very rare), CA (6), key plate (2) and an official. Nicholson states *is not very common on any stamp.* (14 items) £300-400
- 399 ○ **"201" Milk River:** wmk. CC (7), CA (9), key plate (4), official (2) and a fiscal. (23 items) £150-200
- 400 ○ **"598" Adelphi:** wmk. CC (2), CA (3), key plate and a falls. Nicholson states *this number is seldom seen on any stamp.* (7) £150-200
- 401 ○ **"651" Bull Bay:** wmk. CC 1d., CA (3), key plate (2), 2½d. on 4d. and 1d. falls. Nicholson states *is a scarce number on any stamp.* (8) £250-300
- 402 ○ **"617" Hayes:** inc. CC (7), CA (7), key plate (3), 2½d. on 4d. and a fiscal. (19 items) £150-200
- 403 ○ **"622" Kings:** wmk. CC (7), CA (7) and key plate (3). Nicholson states *not a very common number.* (17 items) £150-200
- 404 ○ **"631" Medina:** wmk. CC (4, also a ½d. forgery), CA and key plate. Nicholson states *is exceedingly scarce on any stamp.* (7 items) £140-180
- 405 ○ **"640" Maypen:** wmk. CC (9), CA (10), key plate (4), 2½d. on 4d., officials (6) and fiscals (2), also a cut down ½d. wrapper. (33 items) £200-250
- 406 ☒ — two O.H.M.S. covers both to Alley bearing CC 1d. blue dated July 17th 1877 and CC ½d. claret pair, dated Nov 8th 1877, both with manuscript book post on front and obliterator "640" on each adhesive, small imperfections and vertical filing creases otherwise fine. £80-100
- 407 ○ **"642" Petersfield:** wmk. CC (4), CA (6), key plate (3), 2½d. on 4d. and a cut down ½d. wrapper. Nicholson states *a scarce number on any stamp.* (15 items) £360-400
- 408 ○ **"647" Southfield:** wmk. CC (4), CA (8), key plate (3), 2½d. on 4d., official and a revenue. (18 items) £200-250
- 409 ○ **"A" Milk River:** wmk. pineapple 1d. and CC 2d. and 6d., Nicholson states *is very scarce.* (3) £100-150
- 410 ○ **"B" Duncans:** wmk. CC (7), CA (10), key plates (3), 2½d. on 4d. and a fiscal. (22 items) £200-250
- 411 ○ **"C" Unknown:** wmk. CC (5) and CA (5) and "E" Unknown, wmk. CC (3), also a further item. (14) £200-250
- 412 ○ A collection of numbered obliterations, arranged by cancellation and issue order in a stockbook, a good representation with some scarce types, mixed condition but with 1860-70 pineapple values to 1/- (23) and later Q.V. values to 1/-, etc. (775‡) £1500-2000
- 413 A Q.V. to Q.E.II collection of post office and postal agencies cancellations in seven binders contained in a small carton, from Aberdeen to York Castle with singles, blocks, on pieces, covers and cards, f.d.c.'s, registered, various types, mostly identified, etc. (many 1000's‡) £600-800
- 414 ○ A Q.V. to Q.E.II accumulation of c.d.s.'s on and off paper contained in a stockbook, much duplicated, mostly sorted alphabetically. (1000's ‡) £250-300
- 415 ○ A collection of town and village cancellations arranged on leaves with "ABERDEEN" to "DEESIDE", also another range on leaves 1889-1935 arranged by issue - mainly with double ring c.d.s. types. (1000's‡) £200-300
- 416 ○ A Q.V. to K.G.VI selection of covers and cards with censor, O.H.M.S., pre-stamp, registered, wrappers, unclaimed, etc. (61 items) £200-300
- 417 ○ An accumulation on leaves of the Llandovery issue with double ringed and squared circle town and village cancellations. (1000's ‡) £200-300
- 418 ○ A K.G.V to Q.E.II collection of Travelling Post Office cancellations, singles, pieces and covers and cards, various issues etc. (many 100's ‡) £150-200

Postal bids are welcome. Bid forms are supplied within the catalogue. We will purchase lots below your limits where other bids permit.

Jamaica, Cancellations—contd.

- 419 ○ A Q.V. to K.G.VI duplicated accumulation of village and town cancellations. (100's‡) £80-100
- 420 An accumulation of mainly envelopes inc. meter marks with proof impression, official with O.H.M.S., free franks, slogans with commercial advertising envelopes, Ernest Panton tax envelopes, parcel post, postage dues, etc. (100's ‡) £150-200
- 421 ☒ A Q.V. G.B. 1/- stamp cancelled in Bristol, England on October 16th 1871 and addressed to Jamaica, there it received the scarce manuscript inscription "left the island" and an early strike of the 'RETURNED LETTER BRANCH', a cover mailed locally and marked as unclaimed, there is manuscript "Premises Unoccupied", sent to "RETURNED LETTER BRANCH" where it received the unrecorded c.d.s. of 13-AU.07, and 1926 cover on reverse with instructional marking "OBSERVED TO BE IN BAD CONDITION/G.P.O. JAMAICA" with 1d. adhesive, scarce and unusual. £100-150
- 422 1884-1947 various covers with village cancellations inc. 1884 cover with 2d. (2) tied by "YORK CASTLE/JAMAICA" squared circle, 1940 cover registered locally from "RACE COURSE", 1947 airletter with 6d. tied by "MORGAN'S PASS" c.d.s. in mauve, etc. (32) £60-80
- 423 ☒ A duplicated accumulation of commercial covers (102) from the 1964-68 issue with a range of village cancellations, also a few other covers. (127 ‡ items) £50-60
-
- 424 ☒ **Crash & Wreck Covers:** 1951 (Aug 30) crash in Kingston Bay on Sept 2nd 1951 en route from Miami to the Republic of Columbia, stamps missing. £40-50
- 425 ☒ — 1953 (Apr 10) Lockheed Lodestar accident in the sea off Palisadoes runway heading for Montego Bay and Cayman Islands, two covers, both were soaked and are without the adhesives, one has been officially resealed. £80-100
- 426 ☒ **Censored Mail:** Canadian Forces: 1941-43 selection of covers (8) mostly the 6d. or 1/- rate, each with the handstamp "MILITARY-CENSOR "Y" FORCE" NO.1, NO.2 (3), NO.5, NO.8 (3) in black or red, mostly signed by the censor. £80-100
- 427 — A study collection of censor labels written-up in three albums with "OPENED BY EXAMINER" labels showing different codes including some with "D" in manuscript, "EXAMINED BY..." types, red "OPENED BY CENSOR" (some on blue paper), cover (undated) addressed to England with PC23/D label "RETURNED TO SENDER/BY THE CENSOR" attached, etc. (147) £400-500
- 428 ☒ — A collection of censor handstamps written up in an album including 1916-17 "EXPRESS WARRANT OF THE GOVERNOR" labels (3), "Four line" censor handstamp in mauve inc. No. "3" with type M-PC2 cancel (not previously recorded in this handstamp), type M-PC3 cancels with numeral "8", "9" (2), "10", "11", "12", "13" (2), "14", "15", "16", "17", "19", "20", "22", "23", "27", "28" and "30" in mauve, type M-PC4 No. "D/1", "D/2" (2, in blue and emerald green), "D/4", "D/6", "D/7", "D/38", "D/39" and "D/40" (states *the only recorded example of this handstamp*), etc. (36) £250-300
- 429 ★☒ **Judicial:** 1898 CA 3d. to 5/- and MCA 1/- mint, each optd. "JUDICIAL", a few imperfections otherwise fine and scarce. (5) £140-180
See illustration
- 430 ☒ — 1898 CA 3d., 6d. (3), 1/- (4) and 2/- (2), 1908 MCA 3d., 6d., 1/- (3), 2/- brown (3), 2/- violet/blue and 5/- (3), also 1913 MCA 1/-, 2/- (2) and 5/- optd. "JUDICIAL" with fiscal cancellations some on small pieces, faults but mainly of reasonable appearance. (26) £80-100
- 431 ★☒ — 1953 6d. and 1/- in unmounted mint marginal blocks of ten (5 x 2) optd. "Judicial", also a further 6d., 1/- and 10/- and 1969 5c. to \$2 and 1937 5/- and 8/6 mint. (34) £80-100
- 432 ☒ — A selection of Judicial issues used on various Magistrate's Court certificates, mainly Q.V. and K.G.V 2/- values, mixed condition. (13 items) £60-80
- 433 **Maps:** 1895 map of the island "to accompany Dr. Johnston's illustrated Guide Book" prepared under the direction of Thomas Harrison government surveyor by Colin Liddell. £60-80

Lots are sold at over 200 per hour.

- 434 ☒ **Maritime: Ship Mail:** 1864 E.L. from Kingston to New York bearing 4d. pineapple watermark adhesive and cancelled with "AO1" in bars, large "STEAMSHIP 10" circular handstamp on the front and Kingston 1864 "JU 5" c.d.s. on reverse, two filing creases not affecting the adhesive otherwise fine. £70-80
See illustration
- 435 ☒ — 1891-1939 collection of covers and cards in an album, various handstamps inc. mail delayed, mailed on high seas, ocean mail, paquebot, p.p.c.'s, posted on the high seas, etc., ships inc. SS "Admiral Schley", "Alvo", "Bayano", "Camito", "Cavina", "Europa", "Port Royal", "Sommers", etc. (71) £400-500
- 436 ☒ — 1937-71 collection of covers and cards in two albums, various handstamps inc. censor, ocean mails, paquebot, p.p.c.'s, posted on high seas, ships inc. SS "Accoa", "Atlantida", "Bevengaria", "Carare", "Cavina", "Queen Mary", "Santa Paula", "Statesman", "Suevic", etc. (76 items) £200-250
- 437 △ — A selection of cancellations on small pieces inc. 1889-91 1d. "ALTAI" and 1910 2½d. Arms straight line "SANTA MARTA" handstamps, etc. (14 items) £80-100
- 438 ☒ United Fruit Co Ship Mail: 1910-57 selection of covers and cards (21) mainly to U.S.A., mostly cancelled or alongside the United Fruit Company round black double ring handstamp, ships inc. S.S. "Calamares", "Metapan", "Santa Marta", "Sixaola" and "Zacapa", also a booklet about the company. £150-200
- 439 ☒ — 1912 (Nov 12) cover to Albany, New York bearing a pair of 1d. arms issue, cancelled with "U.F.C. POSTED ON HIGH SEAS" oval handstamp in blue/green with a further handstamp alongside, the cover was forwarded on the "S.S. Metapan" which is embossed on reverse together with a "PAQUEBOT" c.d.s. the cover was additionally cancelled "Albany Nov 19 N.Y.", a scarce cover. £80-100
See illustration
- 440 ☒ **Postcards:** An unused and used collection of p.p.c.'s in two albums inc. agriculture, buildings, people, views, etc. (213‡) £300-400
- 441 ☒ — A series of mainly unused p.p.c.'s depicting the aftermath of the earthquake of 14th January 1907. (31) £100-140
- 442 ☒ **Prisoners of War:** 1915 (Mar 6th) censored cover from a prisoner at Up Park Camp to Brooklyn, New York, showing oblong boxed "FREE/letter of Prisoner of War" and "Passed Censor" on the front and a large "Answer to be addressed to P. of W. Brigade Office/Jamaica" (Type M-POW 2), all three handstamps are only recorded as used in 1914 and 1915, fine and scarce. £100-120
See illustration
- 443 ☒ — 1915 (April 28th) cover to U.S.A. with oblong boxed "FREE/Letter of Prisoner of War" and "Passed Censor" on the front and "CROSS ROAD" cancel and "KINGSTON" handstamp (same day) on the reverse, small cover bend otherwise fine. £60-80
- 444 ☒ — 1940-43 selection of covers and cards (7), handstamps inc. "CAMP GIBRALTAR", "POSTAGE PAID/ PRISONERS OF WAR POST", etc. £80-100
- 445 ☒ — 1942 selection of acknowledging cards, various dates to U.S.A. (7) and England all with violet oval and hexagonal "PASSED", "D5", "D7" and "D38" handstamps, some edge knocks otherwise fine. (8 items) £80-100
- 446 ☒ — 1946 two prisoner of war mail cards post free to U.S.A. dated June 12th and August 28th, both with violet cogwheeled oval handstamp "INTERMENT CAMP/CHECKED No1/JAMAICA", the August card is the latest known date for this handstamp, some edge knocks otherwise fine. £80-100
- 447 ○ **Official:** 1890-91 official ½d. green (SG 01g) fine used with the variety optd. double, one inverted. B.P.A. Certificate (1987) £120-140
See illustration
- 448 — ½d. green mainly used selection in varied condition on leaves inc. settings, varieties, cancellation interest, etc. (80) £100-140
- 449 ☒ — 1890-91 D.L.R. O.H.M.S. ½d. card to "Guys Hill" and 1d. (3) covers to "Port Royal", "Kingston" and "Montpelier", small faults. £80-100
- 450 — official mint and used selection inc. minor errors and flaws, cancellation interest, optd. "SPECIMEN" set with some gum, etc. (45) £50-60

When bidding or making payment by post, please mark your envelope for the "Attention of Stamp Department".

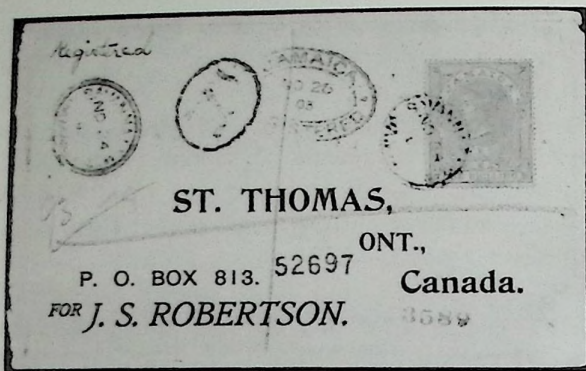

461

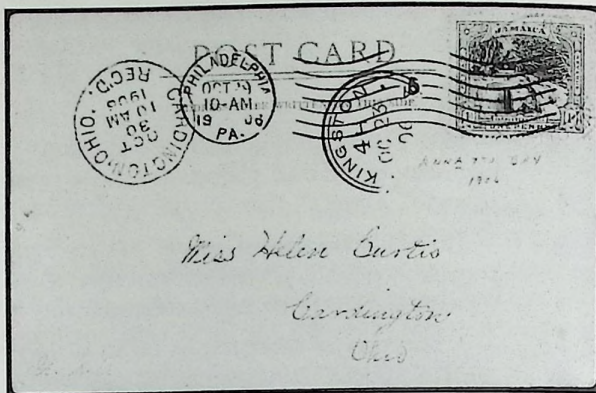

469

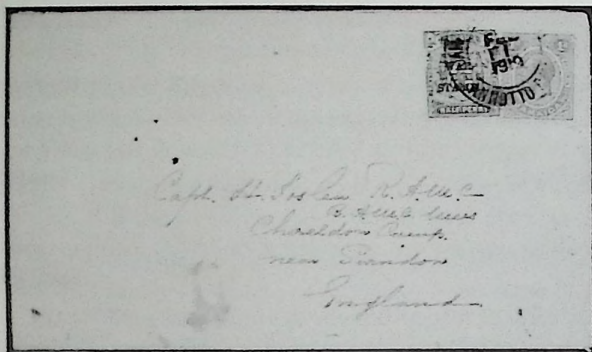

470

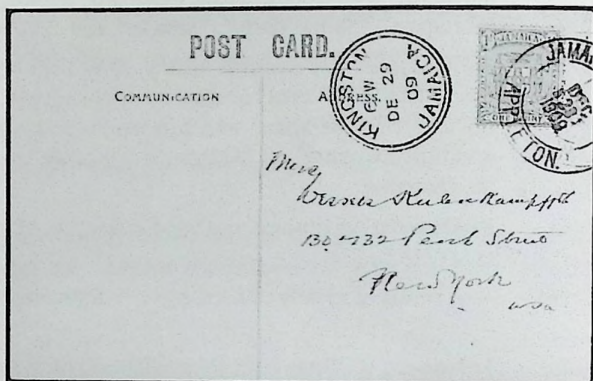

471

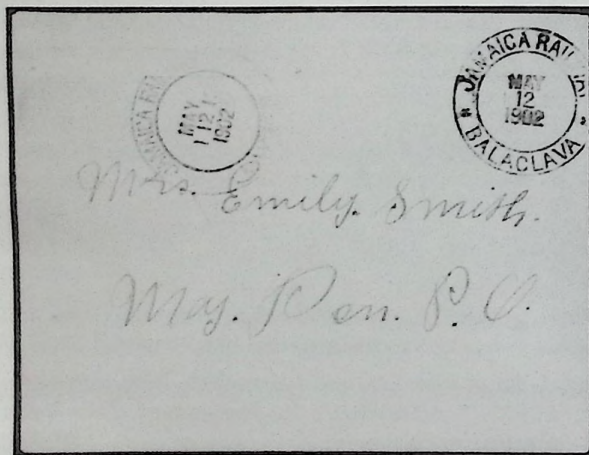

472

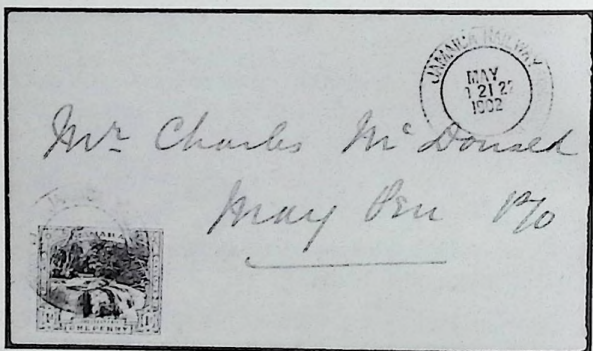

473

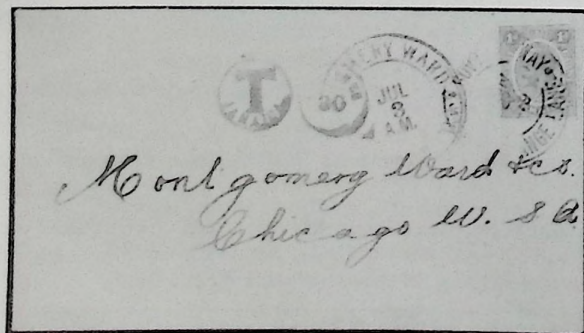

475

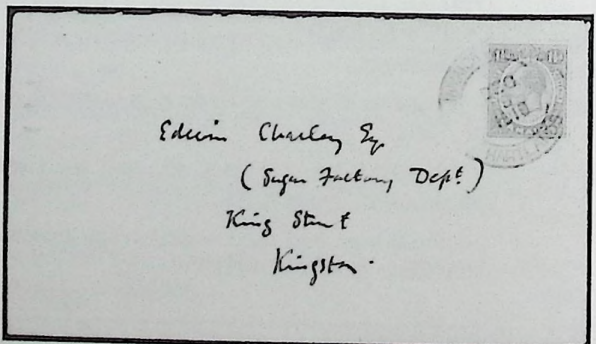

476

Jamaica—contd.

Postal Fiscals

- 451 ☐ 1855-74 selection of fiscal issues in mixed condition inc. no watermark 1½d. and 3d. values inc. 3d. purple/blue and purple on lilac manuscript "SPECIMENS", CC issues, etc. (37) £150-180
- 452 1858 1/- rose/bluish mainly used selection on and off small piece, varied condition, also a mint example. (7) £80-100
- See illustration*
- 453 ⊙ — "De La Rue Archive Proof" 1/- in black on white Bristol card, some card adherence on the back otherwise fine. £50-60
- See illustration*
- 454 1865-73 mint and used collection of 1d. rose issues in varied condition on leaves, also a cover and a card with faults. (19 + 2 items) £150-180
- 455 ★⊕ — CC 1d. rose in a mint (lower two stamps are unmounted), wing margin block, small imperfections otherwise fine, scarce in a block. £70-80
- 456 ⊕☐ — CA over Crown 1d. rose in an unmounted mint block of eight, (2 x 4), small imperfections and gum bends otherwise fine, scarce in a block. £70-80
- 457 ☒ 1867 (Apr 5th) local cover to Kingston bearing postal fiscal 1½d. blue/blue, with a squared "OLD HARBOUR" c.d.s. and 1891 (June 1st) local cover bearing postal fiscal 3d. purple on lilac with a squared "KINGSTON" c.d.s., some cover faults. £50-60
- 458 ☒ 1895 (Sept 13th) local registered cover from "SPANISH TOWN" to Kingston bearing postal fiscal 1/- rose/bluish, cover faults. £60-70
- 459 ☒ 1895 (Oct 15th) local cover from "Halfway Tree" to "Up Park Camp" bearing postal fiscal 1½d. blue on white and 1895 (Nov 5th) registered front to Kingston bearing postal fiscal 1½d. and 3d. faults, the front has some foxing but scarce. £60-80
- 460 ☒ 1896 (May 30th) local cover to "Blue Mountain Valley" bearing postal fiscal 1½d. blue/blue and blue on white with a "KINGSTON" c.d.s. backstamped with a "BLUE MOUNTAIN VALLEY" c.d.s. dated June 1st 1896, small imperfections otherwise fine, also 1903 (Nov 21st) local cover to "Myrtle Bank" bearing 1½d. blue/white with a "KINGSTON" c.d.s. £70-80
- 461 ☒ 1903 (Nov 24th) registered cover to Canada bearing postal fiscal 1/- rose/bluish and cancelled with "SAVANNA-LA-MAR" c.d.s., backstamped Boston U.S.A. Dec 6th, Buffalo N.Y. U.S.A. Dec 7th, Hamilton Canada Dec 8th and London Canada Dec 9th 1903, some cover imperfections and staining nevertheless it is rare to find the 1/- postal fiscal used on mail outside Jamaica and this cover is the last known date. £150-200
- See illustration*
-
- 462 ☒ **Postal History:** 1799-1837 a written-up collection of pre-adhesive entires and entire letters including 1799 showing fine strike of straight line "JAMAICA/27 JUL 99" handstamp on reverse, 1807-08 large fleuron (2) and 1809-29 smaller (8, several types) - one with adjacent manuscript "Green Pond" in red and another with albino straight line "MAY HILL" handstamp, etc. (24 items) £360-400
- 463 ☒ — 1838-56 a selection of entires and entire letters with town marks inc. "FALMOUTH/JAMAICA" c.d.s. (showing manuscript "I.P. PAID 8" inland post rate mark), "JAMAICA/PAID", "SPANISH TOWN/JAMAICA", "BATH/JAMAICA", etc., also two letters from England to Jamaica, varied condition. (17 items) £180-200
- 464 ☒ — 1841-63 selection of entires used to local destinations including 1855 E. with "SPANISH TOWN/JAMAICA" and "MAYHILL/JAMAICA" c.d.s. on reverse, 1860 E. with "KINGSTON-JAMAICA/PAID" c.d.s. in red to Mandeville, 1863 unpaid envelope with single ring "LUCEA/JAMAICA" c.d.s. and manuscript "2" due, etc., also 1847 E. to Barbados via D.W.I. with double arc "RIO-BUENO" and transit "ST.THOMAS" c.d.s. on reverse, varied condition. (12 items) £100-140
- 465 ○ **Postal Stationery:** A Q.V. selection of used and unused postal cards, varied condition with provisional issue, second printing, first London printing, reply cards, various types, surcharges, printing flaws, etc. (71 items) £150-200
- 466 ☒ — A K.G.VII to Q.E.II selection of unused and used postal cards and wrappers, with various types. (32 items) £60-80



478



527

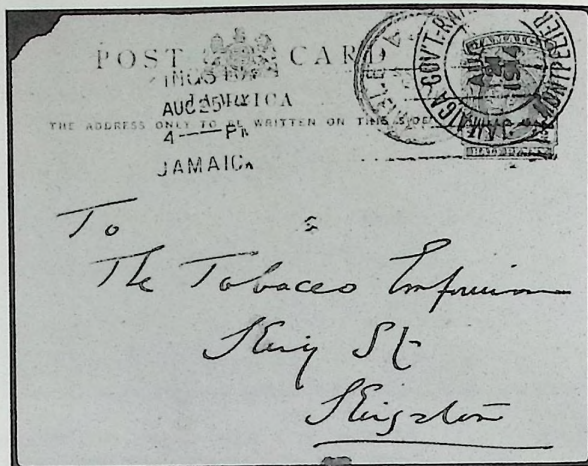

480

FRED. L. MYERS & SON,
 (Established 1874) (P.O. BOX 55)
 Office, Wharf and Bonded Warehouse 180 Water Street, Kingston, Jamaica, B.W.I.
WHOLESALE WINE & SPIRIT, RUM, ETC., SUGAR, PROVISION, EXPORT COMMISSION AGENTS.

AGENTS FOR:	Agents for:
MOET & CHANDON	Chateau
W & A O'LEARY, LTD.	Wines
JAS. WENDEY & CO.	Brands
M. D. FOSTER & SONS, LTD.	Dues & A.C.
A. & J. GOLDMAN, LTD.	Mustard
N. & S. FAIRBANK & SONS	Laundry and
A. H. RICE	St. Thomas Ba
NY CARLBERG BEERS	COPENHAGEN LIQUORS
SWEETENED TABLE WATERS	"WHITE ROCK"

Messrs Leyden & Co;
 Bay-la-Mar.

Our Club affords excellent accommodation for touring Steamers and Sailing Vessels.
 Always ready for the Sea-wind Sailing Vessels land and sail at comfort and with quick despatch.

482

OFFICE OF
The Daily "Gleaner"
 Telephone No. 2
 THE LEADING NEWSPAPER OF THE WEST INDIES
 148 & 150 HARBOUR STREET
LARGEST CIRCULATION

JOB PRINTERS
 PUBLISHERS
 PHOTO ENGRAVERS
 BOOKBINDERS

Monrose Mc-pouwach Key
 Great Valley
 Cross Keys

494

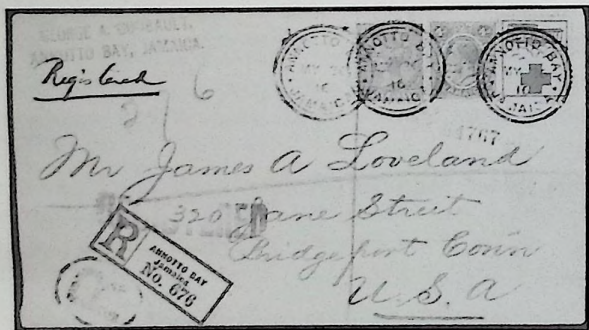

495

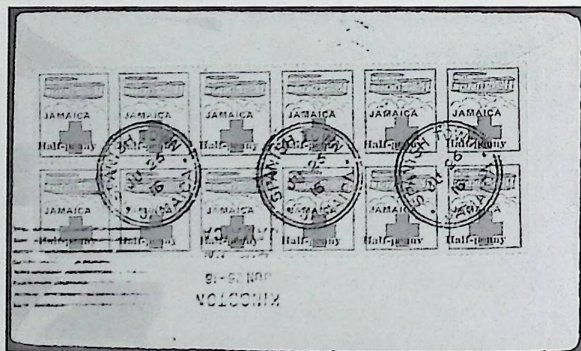

496

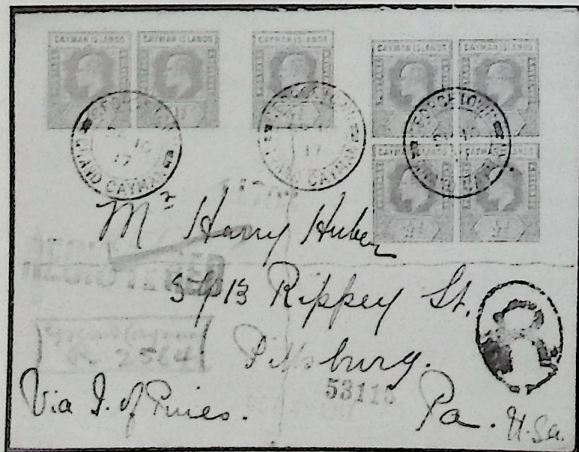

497



498

Jamaica—contd.

Railway Cancellations

- 467 ○ 1901-26 collection of stamps off cover and small pieces in an album with mostly fine (some complete) strikes from forty different towns, all are clearly identified with different types some very scarce and rare, the collection is preceded with a write up concerning the railway with some photographs. (264 items) £800-1000
- 468 ☒ **Albany:** 1919 (May 14th) local cover (separated on left and right sides) from Albany to Kingston bearing 1½d. orange War Stamp (third overprint) with "ALBANY" cancellation, backstamped with T.P.O. c.d.s. and Kingston machine cancel, fine and scarce. £70-80
See illustration
- 469 ☒ **Annotto Bay:** 1906 (Oct 23rd) black and white p.p.c. depicting "Coolie Girls" to Cardington, Ohio, U.S.A. bearing 1d. falls and cancelled with the rare spelling error "ANNATTO BAY" instead of "ANNOTTO BAY", with Kingston double ring c.d.s. through Philadelphia with machine cancel Oct 29th 1906, finally received Cardington Oct 30th 1906, some card damage and staining, nevertheless very scarce. £100-140
See illustration
- 470 ☒ — 1919 (Feb 1st) cover to England (separated on left and right sides), bearing 1d. carmine and ½d. blue-green War Stamp (third overprint) with "ANNOTTO BAY" cancellation, backstamped with T.P.O. c.d.s. and Kingston machine cancel, small cover faults and three small pinholes otherwise fine and scarce. £100-140
See illustration
- 471 ☒ **Appleton:** 1909 (Dec 28th) p.p.c. depiction the dam, Bog Walk to U.S.A. bearing 1d. arms part cancelled with "APPLETON RAILWAY", also with Kingston c.d.s. Dec 29th 1909, fine and scarce. £100-140
See illustration
- 472 ☒ **Balaclava:** 1902 (May 12th) local cover to May Pen bearing 1d. falls and cancelled on the front with both "BALACLAVA" and "MAYPEN", on reverse is the adhesive with further cancellations, small cover imperfections and a small tear, otherwise fine and scarce. £140-180
See illustration
- 473 ☒ **Clarendon Park:** 1902 (May 21st) local cover from Clarendon Park to May Pen, bearing a 1d. falls, backstamped with a "MAY PEN" c.d.s., the cover is a little toned and foxed otherwise fine and very scarce, vendor states "thought to be unique". £150-200
See illustration
- 474 ☒ — 1903 (Jan 30th) black and white p.p.c. of "Montego Bay" to Northampton, England, bearing 1d. falls, fine. £70-80
- 475 ☒ **Grange Lane:** 1919 (June 23rd) cover to Chicago U.S.A. bearing 1d. carmine cancelled "GRANGE LANE", with a further "Montgomery Ward and Co" cancel and a duplex "T" tax mark, also a Kingston machine c.d.s. on reverse, small cover imperfections and a few pinholes otherwise fine and scarce. £80-100
See illustration
- 476 ☒ **Hartlands:** 1919 (Dec 9th) local cover bearing 1½d. orange cancelled with "HARTLANDS" c.d.s., with Kingston machine cancel on reverse, small cover imperfections otherwise fine. £100-140
See illustration
- 477 ☒ **Hope Bay:** 1911 (Feb 28th) local cover to Kingston bearing ½d. Arms cancelled with part "HOPE BAY" c.d.s., small faults and a tear, also 1924 (July 18th) local cover to Kingston with a fine "HOPE BAY" c.d.s., fine. £80-100
- 478 △ **Inverness:** 1923 (Aug 21st) 1d. carmine and orange on small part piece with a clear "INVERNESS" type III strike, states "the only recorded strike of this station". £300-400
See illustration
- 479 ☒ **Montego Bay:** 1918 (July 26th) local cover to Kingston bearing 1½d. orange War Stamp, cancelled with a clear "MONTEGO BAY" c.d.s., with a Kingston machine cancel on reverse, small cover faults and some foxing otherwise of good appearance. £70-80
- 480 ☒ **Montpellier:** 1914 (Aug 24th) ½d. yellow/green embossed postcard to Kingston with an almost complete "MONTPELLIER" cancel and a Kingston machine cancel alongside, some card damage otherwise fine. £70-80
See illustration
- 481 ☒ 1896 (July 4th) local registered cover to "Chester Castle" bearing three 1d. keyplates and cancelled with "JAMAICA REGISTERED" oval handstamp in black, also "By Train" in manuscript and "R" handstamp also three 1964 Mobile T.P.O. covers. £40-60

Jamaica, Railway Cancellations—*contd.*

- 482 ☒ 1918 (Mar 13th) Myers advertising cover (separated left and right hand side) from Kingston to Sav-la-Mar, bearing 1½d. orange War Stamp and Red Cross Label both 3rd printing, with Kingston cancel, on reverse is a T.P.O. c.d.s. and part Savanna-la-Mar cancel, small imperfections otherwise fine, vendor states "The only such example known". £150-180
See illustration
- 483 ☒ 1941 (Oct 25th) opened out Jamaica Government Railway O.H.M.S. local cover to Half-Way-Tree, with official free handstamp and "STATIONS SUPT'S OFFICE" c.d.s., also "HALF-WAY-TREE" cancel of the same date, small imperfections otherwise fine. £70-80
- 484 ☒ 1945 (Dec 3rd) opened out Jamaica Government Railway O.H.M.S. local cover to Half-Way-Tree with "STORES" c.d.s. and a further "T.P.O." and "HALF-WAY-TREE" cancel, small imperfections otherwise fine. £70-80
- 485 ☒ 1943 (Dec 10th) Jamaica Government Railway O.H.M.S. cover to Montego Bay with "T.P.O." cancel on the front and "MONTEGO BAY" cancel and part "KINGSTON GOODS SHED" on the reverse, fine. £40-50
- 486 ☒ **Richmond:** 1916 (Dec 18th) local cover to Kingston bearing 1½d. orange with part "RICHMOND" cancel, with a T.P.O. c.d.s. and a Kingston machine cancel dated Dec 19th 1916 on the reverse, also a 1910 (Oct 1st) O.H.M.S. Monthly Returns for St. Mary buff cover with a clear "RICHMOND" cancel, cover damage. £70-80
- 487 ☒ **Spanish Town:** 1880 (Dec 21st) O.H.M.S. cover to Kingston bearing 2d. deep rose from Kings House "SPANISH TOWN" posted in "RAILWAY LETTER BOX" and cancelled with Kingston c.d.s., handstamped "UNCLAIMED" and an oval "RECORD OFFICE/JAMIACA" also the only recorded straight line "RAILWAY LETTER BOX/SPANISH TOWN", small cover fault and a small tear otherwise fine, stated unique. £360-400
See illustration in colour
- 488 ☒ — 1910 (Jan 31st) black and white p.p.c. to U.S.A., bearing 1d. red Arms, with a clear "SPANISH TOWN" c.d.s. and a "KINGSTON" cancel of the same date alongside, fine. £60-80
- 489 ☒ **Suttons:** 190? (Nov 23rd) cover to U.S.A. from Clarendon, backstamped with 2½d. blue with a "SUTTONS" c.d.s., some cover damage and foxing around the adhesive, also 1923 (Mar 27th) part cancel local cover bearing a 1d. carmine and orange with a "SUTTONS" c.d.s. £80-100
- 490 ☒ **Troja:** 1913 (Feb 24th) ½d. green embossed buff postcard to Port Maria with a "TROJA" c.d.s. and a further faint "PORT MARIA" c.d.s. on arrival, small card faults otherwise fine, also 1925 (Jan 5th) p.p.c. from "MANDERVILLE" to England. £80-100

Red Cross

- 491 ☒ 1915-16 three covers and a card to England (3) and locally to Annotto Bay, each with the first issue Red Cross label used with issued stamps, some faults. £70-80
- 492 1915-16 mint and used selection of first, second and fourth printings Red Cross labels some on piece, varied condition. (31 items) £70-80
- 493 1916 mint and used collection of third overprint issues with errors and varieties inc. double overprint mint "JAMA" for "JAMAICA" in a block of four mint, optd. inverted (2) used, cancellations, T.P.O.'s, etc. (46 items) £140-180
- 494 ☒ 1916 three advertising envelopes to local destinations, comprising "The Daily Cleaner" and "Fred L Myers and Son" (2), each with the third printing Red Cross label used alongside issued stamps, also a further similar cover to New York, U.S.A. £100-140
See illustration
- 495 ☒ 1916 (May 26th) registered cover to U.S.A. bearing Q.V. ½d., K.G.V 4d. and first issue Red Cross label, cancelled with "ANOTTO BAY" c.d.s., the cover is backstamped New York oval "REG'Y.DIV" dated 1st June 1916 and "BRIDGEPORT" U.S.A. with the final receiving date stamp in violet dated Jan 2nd 1916, small cover imperfection otherwise fine. £80-100
See illustration
- 496 ☒ 1916 (June 26th) cover to U.S.A., bearing two copies of the third printing Red Cross labels, two ½d. War Stamps and a 2d. grey backstamped with a block of twelve fourth printing Red Cross labels, all cancelled with "SPANISH TOWN" c.d.s., cover faults and damage nevertheless a scarce and unusual cover. £70-80
See illustration

- 497 ☒ 1917 (Sept 10th) Cayman Island registered cover to U.S.A. bearing 1912-20 ½d. green block of four and a single and 1d. red pair cancelled with "GEORGETOWN" c.d.s., backstamps inc. scarce "FT.PILRDE" and "KEY WEST R.P.O.", arrived Pittsburgh Oct 28th 1917, delivered Oct 29th 1917, bears the fourth printing Jamaican Red Cross label tied by Habana c.d.s. dated Oct 24th 1917, fine and scarce. £80-100
See illustration
- 498 ☒ 1917 (Feb 25th) registered first day cover to Scotland bearing a marginal Cayman Islands 2½d., K.G.V deep blue optd. 1½d. War Stamp cancelled with a "GEORGETOWN" c.d.s., together with a third printing unstamped Jamaican Red Cross label, backstamped with Bristol c.d.s. dated Mar 26th 1917, fine and scarce. £80-100
See illustration
- 499 ☒ 1917 (Oct 11) registered cover to Pittsburg, U.S.A. bearing Cayman Islands 1912-20 ½d. green and 4d. black and red/yellow cancelled with a "GEORGETOWN" c.d.s., backstamped with oval and circular c.d.s., together with a third printing Jamaica Red Cross label, a few imperfections otherwise fine. £80-100
See illustration
- 500 ☒ 1918 (Oct 31st) Cayman Island cover (no flap) to U.S.A. with 1d. prepaid and 1½d. War Stamp cancelled with "CAYMAN BRAC" c.d.s., together with an unused fourth printing Jamaica Red Cross label with an arrival Pittsburgh "NOV 18 1918" handstamp, some foxing around the label otherwise fine and scarce. £70-80
See illustration
- 501 A K.G.V to K.G.VI selection of Red Cross and War Fund labels, mainly on small pieces and covers. (26 items) £120-140

**Second Session at 2 pm
(Lots 502-816)**

Registered Mail

- 502 ☒ 1870 (Oct 8th) registered cover to Derby, England, "Per Book Post" carried by packet 10/10/70 bearing CC 1d. and 6d. cancelled with "A78" Vere obliterator, and "VERE" c.d.s., the reverse carries a Kingston transit c.d.s. dated Oct 10th 1870 and a registered oval handstamp for Derby dated Oct 31st 1870. This cover is very rare in as much as the front carries in red an oval "JAMAICA REGISTERED" mark which is undated. it is widely thought that this type of mark did not come into use until 1878 and then in black, vendor states only six such covers are known. £150-200
See illustration
- 503 ☒ 1886 (Sept 26th) registered cover from Kingston to Colchester, England bearing a CC 4d. red orange and a pair of 6d. mauve, cancelled with an oval "JAMAICA REGISTERED" handstamp (type R1), also handstamp with "R" in oval (type 12), an early use of the handstamp, cover faults and staining otherwiese scarce. £50-60
- 504 ☒ 1890 (Jan 30th) pre-printed registered cover from Kingston to Manchester, England, bearing a strip of four 3d. purple on lilac fiscal stamps, cancelled with "JAMAICA REGISTERED" oval (Type R1), also the oval "R" (type 12), Manchester Registered oval on reverse dated Feb 16th 1890, small cover faults otherwise fine. £50-60
- 505 ☒ 1893 (Mar 15th) registered cover to Brooklyn, New York, U.S.A., bearing CA ½d. and 3d. (2) and cancelled with oval "JAMAICA REGISTERED" (type R2), also oval "R" (type R12) with the "NEW YORK REG'Y.DIV" handstamp dated 22nd Mar 1893 on reverse, fine, also a 1893 (July 26th) similar registered front bearing 3d. (3) fiscal purple on white. £50-60
- 506 ☒ 1897 (Apr 12th) registered cover to England bearing a ½d. postal stationery cutout and CA ½d. green and 6d. orange-yellow, cancelled with the "JAMAICA REGISTERED" handstamp (type R4), also the handstamp "R" (type 12) in black, and a London registered handstamp dated 28th Apr 1897 and a "NEWCASTLE ON TYNE" datestamp dated 29th Apr 1897 on reverse, all the stamps are fixed down on pink registered tape which was uncommon during this period, small cover faults otherwise fine, a scarce cover. £100-150
See illustration

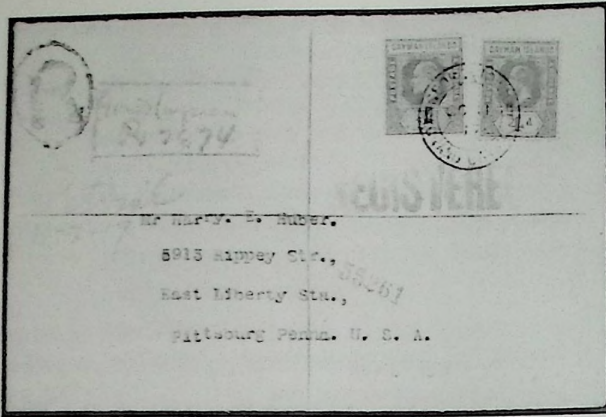

499

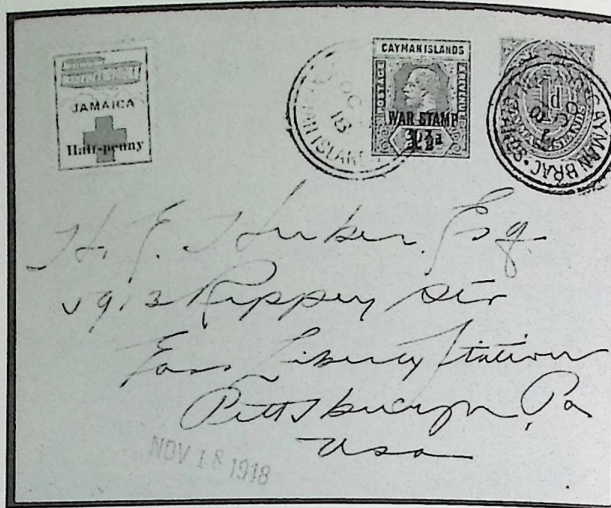

500

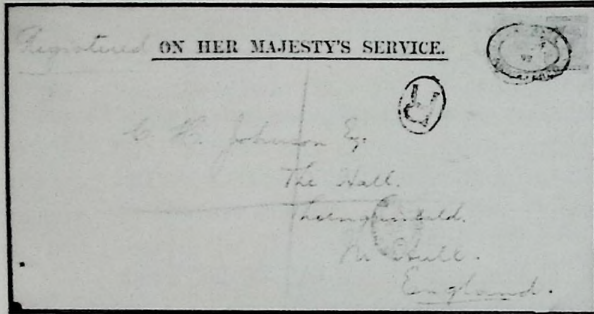

507

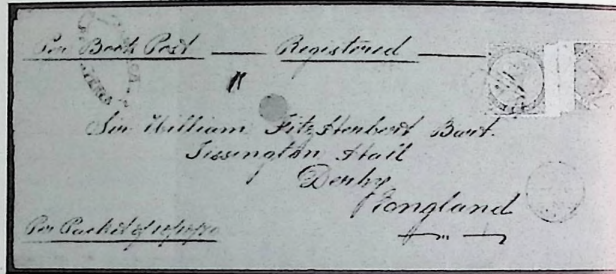

502

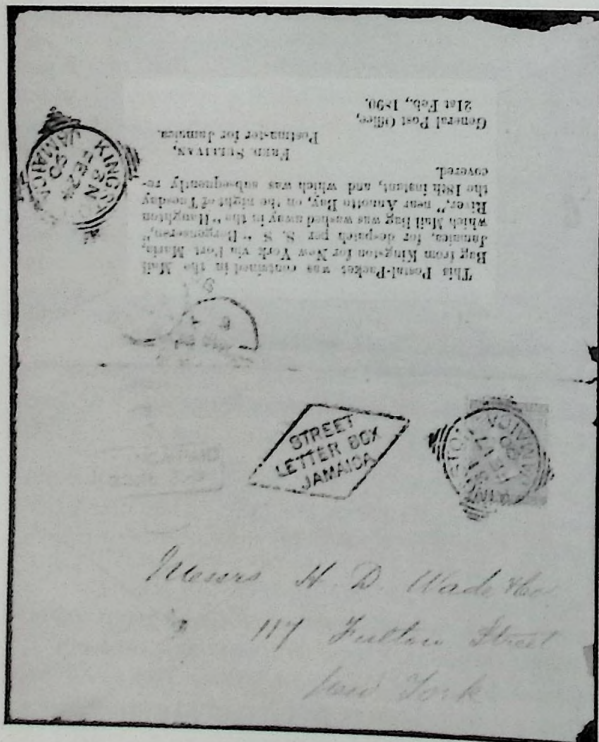

519



506

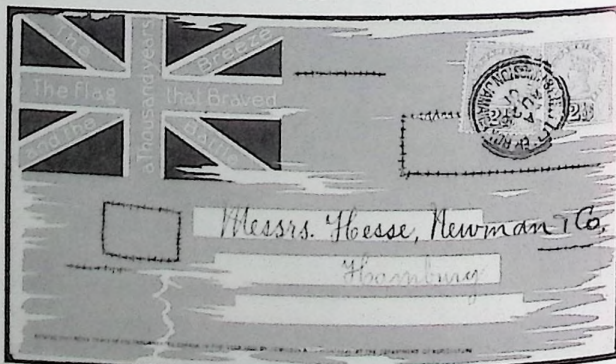

523

Jamaica, Registered Mail—*contd.*

- 507 ☒ 1899 (Nov 27th) large O.H.M.S. registered cover to England bearing CA 4d. and 6d. and cancelled with "JAMAICA REGISTERED" handstamp (type R3), a Hull receiving c.d.s. dated Dec 14th 1899 on reverse. The 6d. had been lifted and hinged to reveal a large part strike of double circle "ON POST OFFICE BUSINESS/FREE/JAMAICA". (A full write up comes with the cover), vendor states "a rare cover". £150-200
See illustration
- 508 ☒ 1900 (June 4th) registered cover to Mexico bearing 1/- brown cancelled with oval "JAMAICA REGISTERED" handstamp (type R4), also oval "R" (type R12) handstamp, various transit datestamps on reverse arrival at Tepic, Mexico 21st June 1900, small imperfections otherwise fine, also four further registered (type R4) covers to the U.S.A. with various dates. £80-100
- 509 ☒ 1905 (Dec 13th) O.H.M.S. registered cover to England bearing a block of four 1d. Falls, cancelled with "JAMAICA REGISTERED" (type R5), also oval "R" (type 12), states this is the earliest known use of the type 5 registered cancel, small cover faults otherwise fine, also a local cover to Gordon Town dated Mar 23rd 1909, the front bears manuscript "Unclaimed" in red. £60-80
- 510 ☒ 1908-12 selection of registered covers (type R7) to England (3, 2 are O.H.M.S.), U.S.A. and Germany. £100-140
- 511 ☒ A Q.V. to Q.E.II collection of registered mail in two albums with various local and overseas destinations, types, embossed, "SPECIMEN", etc. (112½ items) £200-250
- 512 ○ A Q.V. to Q.E.II selection of registered cancels on leaves, some on small pieces, various types, etc. (53 items) £70-80
-
- 513 ☒ **Revenue:** 1899 and 1904-5 Embossed Marine Policy Stamps of G.B. optd. "JAMAICA" with values to 5/- and £10, some mint, varied condition, also a 3/- and 6/- used on a probate administration certificate. (13 items) £80-100
- 514 **St. Ann's Parish:** A Q.V. to Q.E.II collection of the post offices of St. Ann's Parish, well written up by Foster, in two albums with each item identified with cancellations, covers and cards, hand drawn maps, postcards, photographs, registered, etc. (100's ±) £200-300
- 515 ☒ **Ship Letters:** 1761-1842 selection of ship letters (6) all to England, with various cancels, datestamps and handstamps, charges and ratings, etc. (6 items) £120-150
- 516 ☒ **Ship Mail:** A cover from Kingston to Paris bearing Pineapple 1d. blue and CC 6d. mauve cancelled with Kingston obliterator "A01", on reverse is "KINGSTON" c.d.s. "Oct. 23rd 1872" departure, carried on Royal Mail Steamer "NILE", on the front "LONDON PAID" stamp in red dated "Nov. 12th 1872", also manuscript "6", on to Calais "Nov. 13th 1872" in black finally received in Paris "Nov. 13th 1872", fine. £80-100
- 517 ☒ **Ship Letters:** Two "Deal" ship letters, dated 8 November 1765, carried by the private ship Governor Jules, charged 3d. from Deal to London (under 80 miles) plus 1d. Masters gratuity. Bishop mark 31 MR and dated 7 June 1766 from Westmorland, carried by the private ship Elizabeth, charged 3d. from Deal to London, plus 6d. London to Edinburgh, plus 1d. Masters gratuity, on reverse Bishop mark (blurred). £70-80

Street Letter Box

- 518 ☒ 1889 U.S. 1c. postal card to Kingston from agents for "Red Cross Line Steamers" advertising shipment of cod, showing squared circle datestamp Aug 8th 1889, also diamond shaped handstamp "STREET LETTER BOX/JAMAICA" and large blue crayon "2" marking, reverse shows "OLD HARBOUR" receiving c.d.s., the card has faults and staining nevertheless a scarce early date. £70-80
- 519 ☒ 1890 opened out envelope from Kingston to New York via Port Maria, for dispatch per "SS BERGENSEREN", the mail bag was washed away in the Haughton River on the night of 18th Feb 1890 and was subsequently recovered and cancelled with 4d. brown with a Kingston c.d.s. Feb 17th 1890, also shows diamond shaped handstamp "STREET LETTER BOX" and framed red "JAMAICA PAID/22 FE 1890" reverse shows "KINGSTON" c.d.s. Feb 24th 1890, small imperfections otherwise fine, a scarce cover. £200-250
See illustration
- 520 ☒ 1891-1942 selection of covers and cards (18) to England, various dates all with "STREET LETTER BOX" c.d.s., one 1933 cover is stampless and bears a G.B. postage due 3d. with further purple duplex "30 CENTIMES TAX" handstamps and 1942 cover opened by censor and re-sealed. (18 items) £200-250
- 521 ☒ 1891-1909 postcards and p.p.c. to local destinations, Canada and Germany, each with diamond shaped on cancelled "STREET LETTER BOX", also a local cover with similar cancel. (7) £70-80

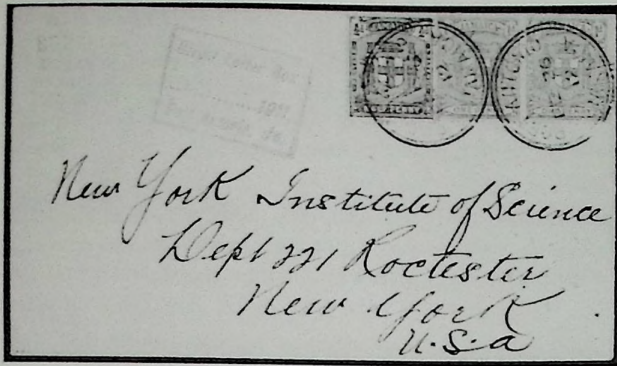

524

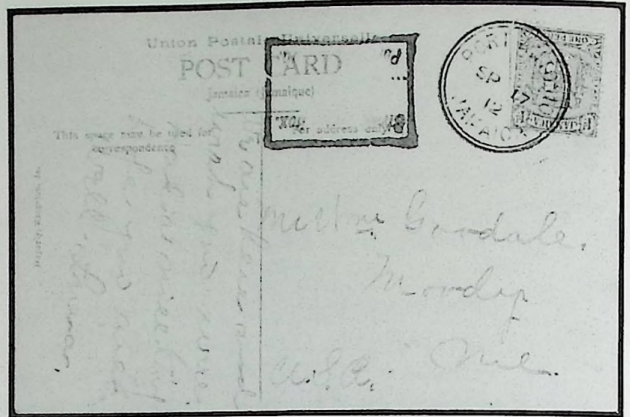

525

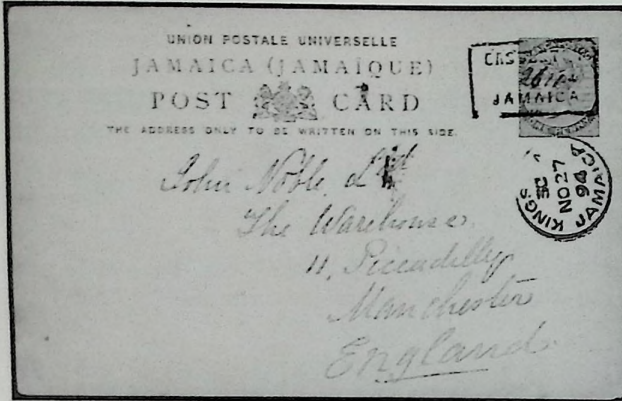

533

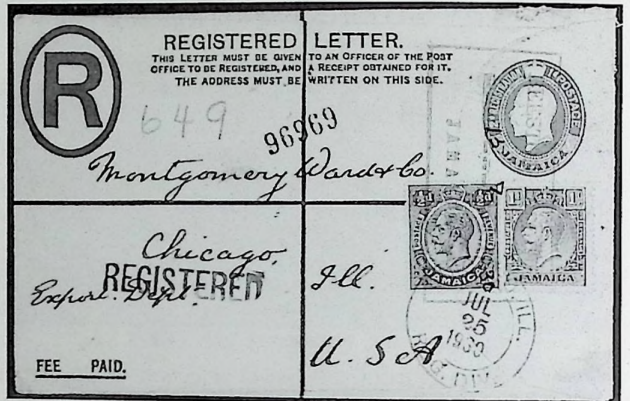

531

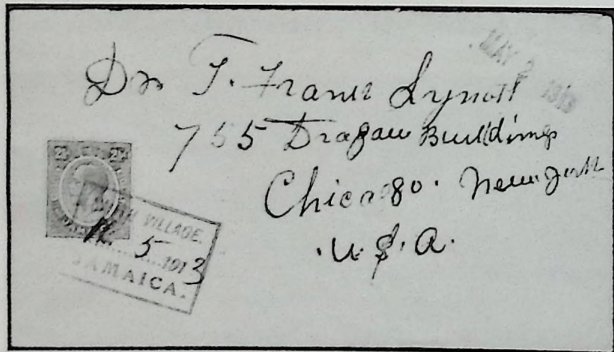

542

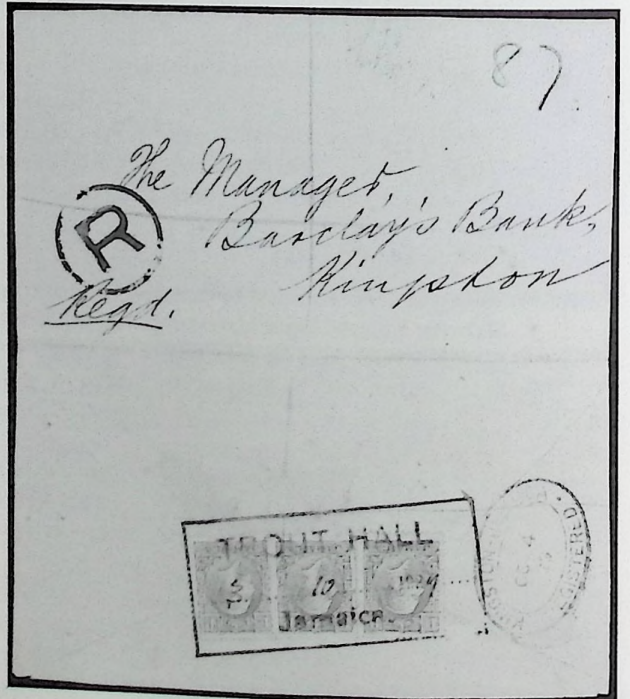

543

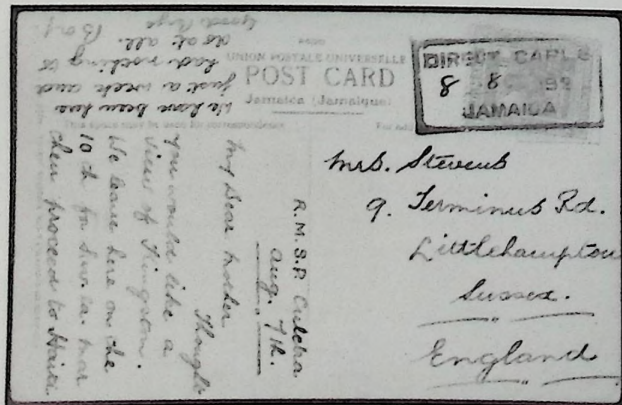

536

Jamaica, Street Letter Box—*contd.*

- 522 ☒ 1900-43 selection of covers and cards (13) to U.S.A., various dates all with "STREET LETTER BOX" c.d.s., other marks inc. "T" tax (2) one with additional "CENTIMES 30" postage due, etc. (13 items) £150-200
- 523 ☒ 1901 (Aug 26th) Patriotic cover to Hamburg with the Union Jack in the top left hand corner bearing the slogan "The Flag That Braved a Thousand Years", cancelled with 2 x 2½d. Q.V. key plates with "KINGSTON STREET LETTER BOX" c.d.s., on the reverse a Hamburg receiving c.d.s. Sept 13th 1901, fine and unusual. £100-150
- See illustration*
- 524 ☒ 1912 (Feb 26th) cover to New York cancelled with ½d. and 1d. (pair) arms, with a "PORT ANTONIO" c.d.s., also boxed handstamp in violet "Street Letter Box.....1911/Port Antonio, Ja" (stated only one other strike recorded), reverse shows "KINGSTON" c.d.s. Feb 27th 1912, a few pinholes otherwise fine and very scarce, Ex Spence. £240-280
- See illustration*
- 525 ☒ 1912 (Sept 17th) p.p.c. to U.S.A. depicting "Entrance to Port Antonio" bearing 1d. carmine arms, with a clear "PORT ANTONIO" c.d.s., also an undated rectangular "Street Letter Box, Port Antonio Ja" in black, states (only three strikes have been recorded in black), usually on violet, small card imperfections otherwise fine and scarce. £150-200
- See illustration*
- 526 ○ A Q.V. to Q.E.II collection of part or full "STREET LETTER BOX" cancellations, various types all identified inc. 1903-04 CA ½d. with "SER.ET" for "SERVIET" error, etc. (80 items) £100-150
- 527 ○ **Telegraphic Stamps:** 1858 postal fiscals 1/- rose/bluish, 5/- lilac/bluish and 10/- green/bluish each overprinted "SPECIMEN" in block type with gum (Samuel type G.B.1), the set is very scarce (vendor states the only other Specimen set known is in the royal collection). £300-400
- See illustration in colour*
- 528 ○ — "De la Rue Archive Proofs" 1/-, 5/- and 10/- in black on white Bristol card, small card imperfections otherwise fine. £150-180
- See illustration in colour*
- 529 ○ — 1879 3d. and 1/- issues, various used examples in varied condition, also a few later issues with telegraph cancels. (22 items) £140-180
- 530 — ditto 3d. lilac on white, 1/- CC purple on white and purple brown on bluish each optd. "SPECIMEN" with gum, also a further CA 3d. lilac on white and CC 1/- purple brown on bluish mint, small faults otherwise scarce. (5) £80-100

Temporary Rubber Datestamps

- 531 ☒ BEESTON SPRING (Parish Westmorland) July 15th 1930 preprinted registered cover, rate 3d. with additional K.G.V ½d. and 1d. cancelled with T.R.D. (type 23), the reverse has c.d.s.'s for "White House", "Black River" and "Kingston" oval registered datestamp, finally the front bears "CHICAGO/ILL/REG./DIV" dated "JUL 25 1930", small imperfections otherwise fine and scarce. £140-180
- See illustration*
- 532 ☒ BETHEL TOWN (Parish Westmorland) Feb 23rd 1923 T.R.D. stampless cover to Kingston Railway Station, Free Post with Railway receiving mark (type 1), small faults but unusual, a scarce cancel, also a single part cancel on 1921-29 Script 1½d. green. £50-60
- 533 ☒ CASTLETON (Parish St. Mary) November 27th 1894 1d. Q.V. prepaid card to England cancelled with "CASTLETON" T.R.D. (type 8), front also bears "KINGSTON S.R." c.d.s. dated Nov 27th 1894, some card staining and toning otherwise fine and scarce. £180-200
- See illustration*
- 534 ☒ CEDAR VALLEY (Parish St. Thomas) May 21st 1894 ½d. prepaid wrapper with additional 1889-91 CA 1d. cancelled with "KINGSTON" double ring c.d.s. (type 7) "Missent" in manuscript to "COLD SPRINGS" arrived "CEDAR VALLEY" with oval 23rd May 1894 cancel, unusual. £50-60
- 535 ☒ CONSTANT SPRING (Parish St. Andrew) February 11th 1902 coloured Valentine card to U.S.A. with 1d. falls cancelled with boxed "CONSTANT SPRING" T.R.D. (type 9), also "KINGSTON" transit c.d.s. of the same date. £60-80

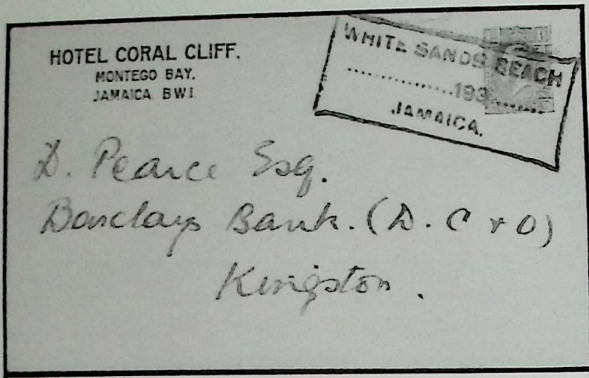

544

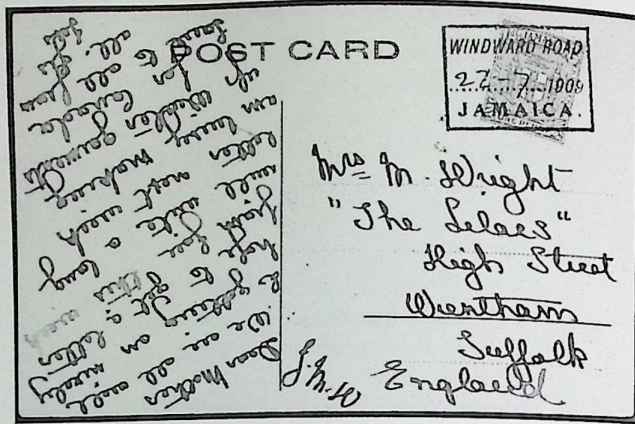

545

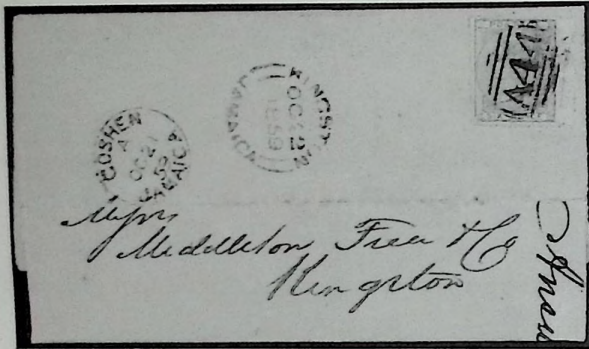

556



557

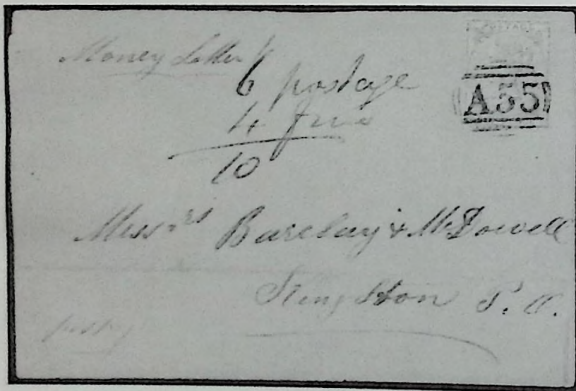

558

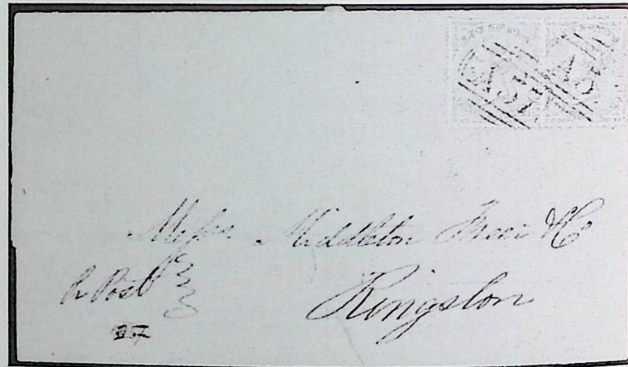

559

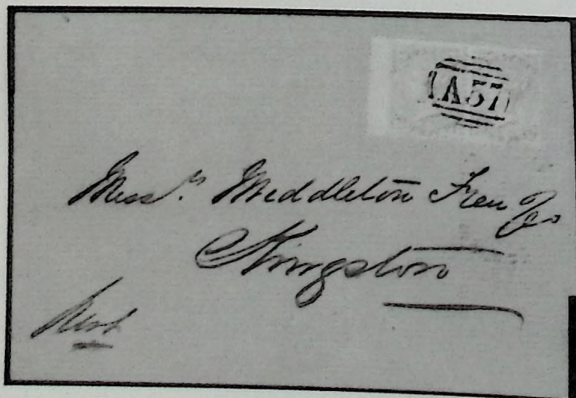

560

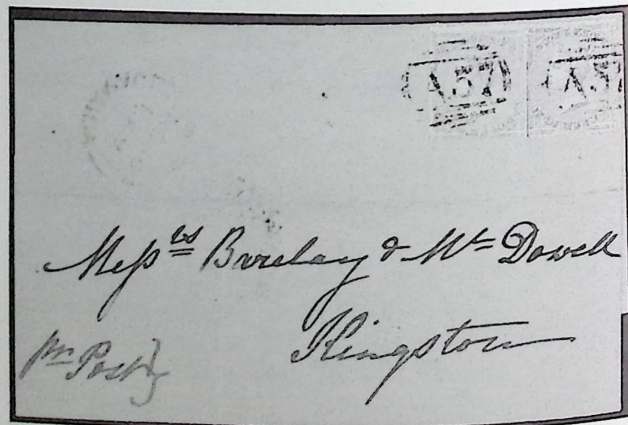

561

Jamaica, Temporary Rubber Datestamps—contd.

- 536 ☒ DIRECT CABLE (Parish Kingston) August 8th 192? coloured p.p.c. to England with 1d. "Arawak Woman", cancelled with "DIRECT CABLE" T.R.D. (type 21), fine and scarce. £100-120
See illustration
- 537 ☒ FRIENDSHIP (Parish Westmorland) November 3rd 1930 local cover to Kingston bearing a Script ½d. green, also 1921-29 Script ½d. green and deep olive green used on small piece with a similar cancel dated August 3rd 1930. £60-80
- 538 ☒ JAMAICAN PHILATELIC EXHIBITION (Parish Kingston) 1927 (3) covers with T.R.D. (type 30) and 1928 (2) covers with T.R.D. (type 31) cancels (one with heavy toning), also a single on small piece. £60-80
- 539 ☒ MYRTLE BANK (Parish Kingston) a black and white p.p.c. to Italy dated February 12th 1901 T.R.D. (type 10), cover dated March 12th 1901 to U.S.A. T.R.D. (type 10) and coloured p.p.c. to U.S.A. T.R.D. (type 16), also a single, each with clear "MYRTLE BANK" boxed cancel, (this P.O. was in the Myrtle Bank Hotel, Kingston and was only open 3-4 months per year, fine and scarce. £180-200
- 540 ☒ PORT MORANT (Parish St. Thomas) July 2nd 1908 commercial cover to Cincinnati, U.S.A. with 2½d. grey and ultramarine arms and cancelled with "PORT MORANT" T.R.D. (type unlisted), states (the only known cover with this type of T.R.D.), arriving in Cincinnati 10th July 1908. The cover has faults and is creased vertically, nevertheless scarce. £140-180
- 541 ☒ PORT MORANT (Parish St. Thomas) May 14th 1923 local front with 1921-29 Script 1d. carmine and orange and 2½d. dull blue and blue, cancelled twice with "PORT MORANT" T.R.D.'s (type unlisted), states (the only known example of this T.R.D.), the front also bears "KINGSTON" oval registered handstamp dated May 15th 1923 and "BIRMINGHAM" registered receiving oval in black dated May 29th 1923, faults but scarce. £140-180
- 542 ☒ SMITHS VILLAGE (Parish Kingston) May 1913 cover to U.S.A. bearing K.G.V 2½d. blue cancelled by "SMITHS VILLAGE" T.R.D. Nicholson (type 15) in violet, "KINGSTON" machine datestamp on reverse, small imperfections otherwise fine and scarce, also a single 1905-11 MCA 2½d. pale ultramarine arms, part dated 1913. £140-180
See illustration
- 543 ☒ TROUT HALL (Parish Clarendon) October 3rd 1929 registered opened out commercial cover to Kingston with purple "R", with the reverse bearing 1929-32 Script 1d. (3), cancelled with a boxed purple inverted "TROUT HALL" T.R.D. (type 24), also an oval registered receiving cancel dated 4th October 1929, small faults otherwise scarce. £70-80
See illustration
- 544 ☒ WHITE SANDS BEACH (Parish St. James), local cover to Kingston from the Hotel Coral Cliff, Montego Bay, bearing 1929-32 Script 1d. cancelled with undated boxed "WHITE SANDS BEACH" T.R.D. (type 25) with "KINGSTON" c.d.s. on reverse, states only two known, fine and scarce. £140-180
See illustration
- 545 ☒ WINDWARD ROAD (Parish Kingston) July 7th 1909 black and white p.p.c. to Suffolk, England, with 1d. arms and cancelled with a boxed "WINDWARD ROAD" T.R.D. (type 14), fine and very scarce. £180-200
See illustration
- 546 ○ A mainly Q.V. mostly boxed type 8 marks off cover, (8 on small piece) with complete or part strikes of the black T.R.D. inc. ALBANY, BARTONS (2), BELVEDERE, BENSENTON, BRAES RIVER, BOWDEN (2), CAMBRIDGE (2), CASTLETON, CEDAR VALLEY, CLONMEL, DEESIDE (2), ENFIELD (2), FELLOWSHIP (4), GUANABOA VALE, GUAVA RIDGE (2), HECTORS RIVER, LAMBS RIVER, LAWRENCE TAVERN (3), LIME HALL (2), MOCHO, MOUNTAIN SIDE (2), MOUNT MORIAH, NEGRIL, OLD ENGLAND, ORANGE BAY, PEPPER, RIVERSDALE, ROCK RIVER, RUNAWAY BAY, SPRING HILL, TROJA, WALDERSTON AND WILLIAMSFIELD (3), some very scarce, a fine selection. (53 items) £600-800
- 547 ○ A K.G.V selection of boxed T.R.D. (33 on small pieces) complete or part cancels inc. BANANA GROUND, CHALKY HILL type 21, CAVE type 25, COLONELS RIDGE type 15, DIRECT CABLE (3) type 21, GLENGOFFE (3) type 25, GOLDEN GROVE type 21, GORDON TOWN type 18, GRANGE LANE (2) type 18, GRANTHAM (2) type 21, HILLTOP type 21, JONES PEN type 21, KALORAMA type 25, KEITH type 21, LEAMINGTON type 25, LIGUANA type 16, LINCOLN type 25, LUCKY HILL (4) type 21, MARYLAND (2) type 25, MORAVIA type 25, MOUNT JAMES type 21, MUNRO COLLEGE (4) type 22, PEMBROKE HALL (3), type 22, RICHMOND PARK type 25, SHERWOOD CONTENT, SKIBO type 25, SLIGOVILLE type 25, SOUTHFIELDS (3) type 19, VICTORIA TOWN type 25, WAKEFIELD type 25, WOODFORD type 21, WOODHALL type 21, etc., some very scarce. (59 items) £600-800

Jamaica, Temporary Rubber Datestamps—*contd.*

- 548 ○ A Q.V. off cover selection of complete and part oval T.R.D. strikes comprising ALLIGATOR POND (3) type 4, BETHEL TOWN (2) Type 5, CAVE VALLEY Type 1, DAVIS TOWN type 6, DEVON type 1, EASTVILLE type 5, JACKSON TOWN type 6, LLUIDAS VALE type 1, PRATVILLE (4) type 5, RETREAT (2) and WALKERSWOOD type unlisted, some very scarce. (18 items) £240-280
- 549 ○ A selection of boxed T.R.D. complete or part cancels on the arms issue inc. BELFIELD type 14, COLLEYVILLE (3) type 14, HOPE type 13, HOPEWELL (2) type 18, ISLINGTON type 16, KELLITTS type 14, LOOSE (3) type 16, LONGBAY (2) type 16, RACE COURSE (3) type 13, REDWOOD type 14, ST PETERS (2) type 14, WINDWARD ROAD type 14, etc., some very scarce. (22 items) £240-280
- 550 ☒ A selection of covers and cards mainly with boxed T.R.D. cancels inc. CONSTANT SPRING type 9, DEESIDE (some damage) type 8, LASCELLES type 21, LUCKY HILL type 21, MYERS WHARF type 17, TICHFIELD type 11 (2), some scarce. (7 covers) £180-200
- 551 ○ A selection of boxed T.R.D. complete or part cancels on mainly 1d. falls issues inc. ADELPHI type 14, ALBERT TOWN type 12, CONSTANT SPRING (4) type 9, GIDDY HALL type 12, PEDRO PLAINS type 12, etc., some very scarce. (16 items) £150-200
- 552 A K.G.VI selection of T.R.D. cancellations on covers and small pieces. (14 items) £80-100

G.B. Used in Jamaica

- 553 △ 1858 (Oct 25th) small piece with G.B. 6d. lilac cancelled by "A 01" Kingston obliteration (type 1) tied by a good strike of the Lilliput type "O" c.d.s., very scarce (one of three recorded by Foster). £80-100
- 554 ○ 1859-60 1d. rose-red of Great Britain watermark large crown perf. 14 in a horizontal strip of five, GC-GG from plate 34 cancelled "A44 GOSHEN" (Foster records the above in a strip of four as unique), B.P.A. Certificate (1981) states vertical crease through stamp G.F. £400-500
See illustration in colour
- 555 ○ — selection comprising KINGSTON 4d. type "B", 6d. type "B" (2) and type "D" and 6d. SPANISH TOWN, MONTEGO BAY type "11" and SAVANNA-LA-MAR. (7) £70-80
- 556 ☒ "**A44**" Goshen: 1859 (Oct 21st) local cover to Kingston bearing G.B. 6d. lilac, which was the single rate, shows a "GOSHEN" (Type P11B) receiving c.d.s., also the stamp struck with "A44" obliteration, on reverse is "KINGSTON" datestamp Oct 22nd 1859, the earliest known date of the "GOSHEN" (P11B) is Sept 2nd 1859, faults and a horizontal filing crease, nevertheless scarce, states (only six of these covers known). £100-150
See illustration
- 557 △ "**A49**" Lilliput: 1859 (Oct 7th), small piece bearing 1857 G.B. 1d. rose-red (2) and 4d. rose, tied by "A49" obliterator, alongside is a "LILLIPUT" c.d.s. (Type 9A). (This example is very similar to the piece illustrated on the cover of Foster's *The Postal History of Jamaica* but precedes the date by four days, a scarce piece.) £140-180
See illustration
- 558 ☒ "**A55**" Mile Gully: 1859 (May 3rd) "E" to Kingston, bearing G.B. 6d. lilac and tied with "A55" obliterator, on reverse "MILE GULLY" c.d.s. and "KINGSTON" c.d.s. dated May 4th 1859. Very rare, only two known according to Foster. £180-200
See illustration
- 559 ☒ "**A57**" Montego Bay: 1859 (May 9th) local "E" to Kingston, bearing a pair of G.B. 4d. rose, struck with "A57" obliterator, on reverse "MONTEGO BAY" c.d.s. (Type P2B), small imperfections and horizontal filing crease otherwise fine and scarce, states (only 17 days before last known date, this entire was in the "BRITNOR" collection and is illustrated on the front of Foster's handbook). £150-200
See illustration
- 560 ☒ "**A57**" Montego Bay: 1859 (April 7th) local cover to Kingston bearing a pair of G.B. 4d. rose struck with "A57" obliterator, on reverse a "MONTEGO BAY" (Type P2B) c.d.s. and "KINGSTON" c.d.s. dated April 9th 1859, small faults and a horizontal filing crease otherwise a scarce cover. £120-150
See illustration
- 561 ☒ "**A57**" Montego Bay: 1859 (Nov 14th) local "E" to Kingston bearing a pair of G.B. 4d. rose struck with "A57" obliterator, backstamped with "MONTEGO BAY" c.d.s. (Type P11A) with "KINGSTON" c.d.s. dated "Nov 16th 1859" on the front, small faults and a horizontal filing crease otherwise fine. £120-140
See illustration

- 562 ☒ **"A59" Morant Bay:** 1859 (Oct 25th) local part cover to Kingston bearing a pair of G.B. 4d. rose, struck with the "A59" obliterator, also "MORANT BAY" c.d.s. (Type P2A), also "KINGSTON" c.d.s. dated "Oct. 26th 1859", small faults and a filing crease otherwise fine, (stated by Foster to be unique). £120-140
See illustration
- 563 ☒ **"A75" Savanna-la-Mar:** 1859 (Mar 11th) "E" to London bearing G.B. 6d. lilac and struck with "A75" obliterator, on reverse "SAVANNA-LA-MAR" c.d.s. and "KINGSTON" transit c.d.s. dated "March 12th 1859", also on the front a London receiving c.d.s. in red dated "April 5th 1859", small faults and a vertical filing crease otherwise fine, states *very rare, only five known*. £180-200
See illustration
- 564 ☒ **"A76" Spanish Town 1860:** (Mar 31st) cover to Kingston bearing G.B. 4d. rose and struck with "A76" obliterator, front also carries "SPANISH TOWN" c.d.s. (Type P11A), on reverse is a "KINGSTON" c.d.s. of the same date, faults, with staining and cover damage, nevertheless states *rare according to Foster*. £70-80

Issued Stamps

1860-70 Watermark Pineapple

- 565 1d. (4), 2d. (2), 3d., 4d. (2), 6d. (2) and 1/- (3), with some original gum, overall of good appearance for this issue. (14) £300-400
- 566 Ⓞ "SPECIMENS" Nicholson Type 5 3d. and 6d. and Type 21 (manuscript) 3d., (short corner) small faults with some original gum nevertheless scarce. (3) £250-300
- 567 ○ 1d. (4), 2d. (2), 3d., 4d. (2), 6d. (3) and 1/- (3) all shades used, all struck with obliterator, some identified, some faults, but overall of good colour and appearance. (15) £100-150
- 568 1d. pale blue "forgery" in a fine used block of four also 1d., 2d., 4d., and 1/- used and 3d. mint with various varieties and variations. £60-80
- 569 ★ 1d. die proof in black on glazed card mounted on a sunken card. £100-140
See illustration
- 570 ★■ 1d. blue in an upper marginal mint right hand block of nine (3 x 3), faults, rather heavy hinge remainder in margin and lower stamps and a light diagonal and lower horizontal crease, otherwise fine and fresh, six of the stamps are unmounted mint. £180-200
- 571 ★■ 1d. pale blue in a mint block, small imperfections and light toning otherwise of fine appearance. £80-100
- 572 Ⓞ 2d. cut down die proof in black on glazed card, small imperfections, otherwise fine. £50-60
- 573 ★■ 3d. green in a mint block, rather heavy hinge remainder on the top two stamps and light overall toning, otherwise fine and fresh. £180-200
See illustration in colour
- 574 Ⓞ 4d. brown orange and 6d. dull lilac, both imperf. optd. "SPECIMEN" with some gum, small faults otherwise fine and fresh, (Samuel type D2). £140-180
- 575 ★■ 6d. dull lilac a mint marginal block with part inscription at left, (lower two stamps are unmounted mint) fine and fresh. £180-200
See illustration in colour
- 576 ★ 6d. deep purple mint, fine and very fresh for this issue, a scarce stamp. £200-250
See illustration in colour
- 577 ○ 1/- purple-brown used with the variety "\$" for "S" in "SHILLING", some clipped perfs., otherwise of good appearance. £80-100
See illustration
- 578 ☒ **Cancellations:** "A01" Kingston 1862 (Apr 9th) cover to Great Marlow, England via Southampton bearing two pairs of the 6d, lilac, struck "A01" (Type 3), on reverse "KINGSTON" c.d.s. and a "MAIDENHEAD" c.d.s. dated "April 29th 1862", small cover imperfections otherwise fine. £100-150
- 579 △ — "A01" Kingston (July 23) bisect of the 1d. pale blue cancelled with obliterator (Type 02) duplex x 2, on small piece, fine. £80-100
- 580 ☒ — "A76" Spanish Town 1867 (Apr 29th) local cover to Lucea in the parish of Hanover bearing a bisected 1d. and tied with "A76" obliterator, with "SPANISH TOWN" c.d.s. and "LUCEA" c.d.s. dated "April 30th 1867", some cover faults otherwise fine and scarce. B.P.A. Certificate (1966). £250-300
See illustration

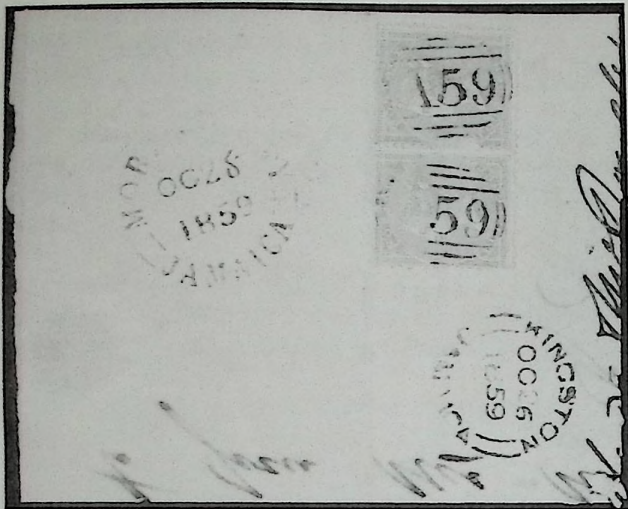

562

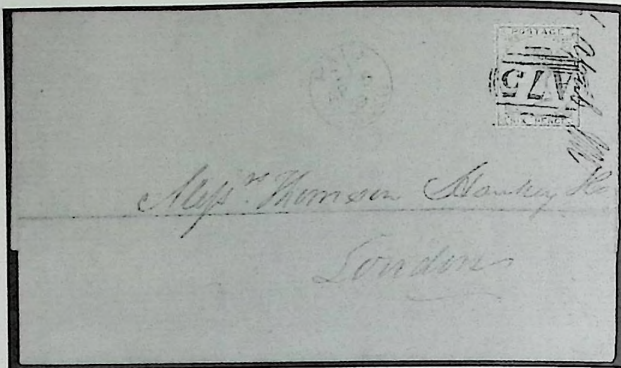

563

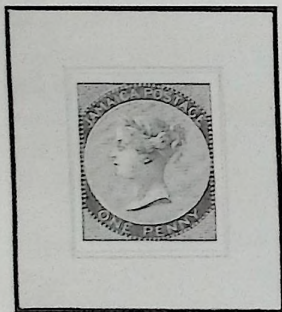

569



577

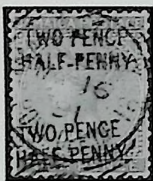

614

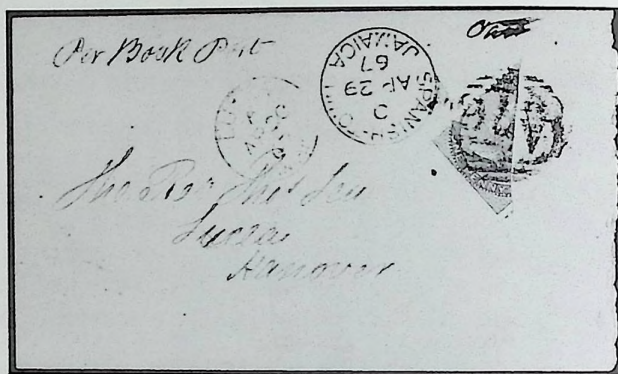

580



594



590



615



623



633



639



640



651



652

Jamaica—contd.

1870-83 CC

- 581 © Die proof of 5/- value in black on glazed card (92 x 60mm) endorsed "JUNE 18 1875" and "BEFORE HARDENING", fine. £120-140
See illustration in colour
- 582 ★ ½d. (2) to 5/- mint with ½d., 1d., 2d. and 4d., shades, small faults, the 4d. red orange is missing some gum, nevertheless of overall fine and fresh appearance. (13) £180-200
- 583 ★田 ½d. claret and ½d. deep claret, 3d. green (heavy toning) and 1/- dull brown (marginal plate 1) in mint blocks, overall of good appearance. (16) £70-80
- 584 ○ ½d. (2) to 5/- used, mainly good to fine, some of the values are struck with obliterations and are identified, also a few other values with varieties and variations. (27) £80-100
- 585 ★○ 1d. blue (some offset on gum) and 1d. deep blue both in mint blocks, overall fine and fresh. £180-200
- 586 ★田 CC 2d. rose and 2d. deep rose mint, small imperfections otherwise fine and fresh. £200-250
- 587 ★田 CC 6d. mauve in a mint block (lower two stamps are unmounted), small imperfections and a few tone spots, otherwise fine and fresh. £80-100
- 588 ★田 1/- dull brown (to deep) in a mint marginal part inscriptional block of twelve (6 x 2), small imperfections and overall toning, small part perf. separation in one pair, otherwise fine, the lower stamps are unmounted mint. £150-200
- 589 ★田 2/- venetian red in a mint upper right imprint (2) block, small imperfections and light gum bends, otherwise fine. £70-80
- 590 ★田 5/- lilac in a mint marginal block, small imperfections, otherwise fine and fresh. £180-200
See illustration
- 591 ☒ A cover to England bearing CC 1/- dull brown cancelled with "A01" obliterator and dated "Apr. 13th 1875", cover to London bearing CC 6d. mauve cancelled with "A01" obliterator and dated "Mar. 3rd 1879", entire letter from Falmouth to Aberdeen, Scotland bearing CC 6d. mauve cancelled with "ABERDEEN I" duplex and dated "10th Mar. 1879" and a cover to London bearing CC 4d. (4) and 1d. deep blue cancelled with "A01" oabliterator and dated "Sept. 8th 1882", some cover faults. £140-180
- 592 ○田 proofs 1/2d., 1d., 2d., 4d., 6d. and 1/- all in imperf. blocks on un gummed paper in near issued colours, each optd. "CANCELLED". Taken from the one sheet of 240 of each specially printed by De La Rue for display at the International exhibition of fine arts held at South Kensington in 1872. £150-200

1883-97 CA

- 593 © 1d. to 6d. optd. "SPECIMEN" mainly with part gum, scarce only 100 sets issued. (5) £100-140
- 594 ★ ½d. green (6), 1d. carmine (4), 2d. grey (4), 2d. slate (8), 3d. sage-green (9), pale olive-green (9), 4d. red-brown (13), 6d. orange-yellow (10), 1/- brown (4), chocolate (8), 2/- (4) and 5/- (12) mint, some faults and toning otherwise good to fine, many of the stamps are unmounted mint. (85) £400-500
See illustration
- 595 ★ ½d. to 5/- mint with shades in varied condition inc. 1d. blue and 4d. red-orange with B.P.A. certificate (1954) states without gum. (18) £180-200
- 596 ○ A used selection with values to 5/- in varied condition, other items inc. 1d. rose bisected on small piece, 4d. red-brown with "CONSTANT SPRING" temporary rubber date stamp, etc. (46 items) £80-100
- 597 ★田 1d. rose (to deep) in mint blocks of four and eight some tone spots and rusting otherwise fine, most of the stamps are unmounted mint. (12) £180-200
- 598 1/- brown mint with the variety "\$" for "S" in "SHILLING", faults inc. missing and damaged perfs., and also a used example with a closed tear. £80-100
- 599 ☒ Cover to England bearing two pairs of CA 2d. slate dated Apr. 13th, 1887 cover to Munich, Germany bearing a block of four CA 2d. grey dated "July 4th 1888", cover to England bearing a pair of 2d. slate dated "Aug. 1st 1888" and a cover to Morpeth, Northumberland bearing 4d. brown orange obliterated "A67" and dated "Oct. 29th 1889", some cover faults. £80-100

Jamaica—contd.

- 600 **1889-91 CA:** mint and used collection inc. mint blocks, shades, etc., mostly good to fine, also "SPECIMEN" set with patchy gum. (150) £100-150
- 601 ☒ — 1901 (May 16th) local cover to Kingston bearing 1d. purple and mauve (bisected) cancelled with "HALFWAY-TREE" c.d.s., unusual. £50-60
- 602 ○ — A selection of covers mainly to the UK with various rates and cancellations, etc. (13 items) £140-180
- 603 **Jamaica Exhibition:** 1891 A selection of stamps with the 1891 Jamaica Exhibition cancellations (6), also a part ½d. wrapper with added CA ½d. green with a similar cancel, scarce. (7 items) £80-100

1890-91 Provisional Surcharge

- 604 ○ **First Setting:** 2½d. on 4d. in a vertical used pair both with the variety surcharge double, position 9 and 10, dated "Dec. 8th 1890", fine and very scarce. £200-250
See illustration in colour
- 605 ★ — 2½d. on 4d. mint with the variety optd. double (2) positional 7 and 9, fine, also a forgery. £200-250
- 606 ★ — 2½d. on 4d. in a mint block of twelve (3 x 4) showing varieties 5, 6 and 8, ten of the stamps are unmounted mint, fine. £100-140
- 607 ★ — 2½d. on 4d. mint, ten stamps showing the nine positional varieties, fine. £100-140
- 608 ★ — 2½d. on 4d. in a mint vertical reconstruction of ten showing nine of the positional varieties. £100-140
- 609 ○ — 2½d. on 4d. comprising 1, 2, 4, 5 (2), 6 (2), 7 (normal 3), 8 (3), 9 (4) and 10 (2), fine. (19) £70-80
- 610 ○ — 2½d. on 4d. used ten stamps showing the nine positional varieties, fine. £40-50
- 611 ★ — 2½d. on 4d. mint a triple "Forged" surcharge, stated is unique as this is the actual copy initiating the Scott 27c catalogue listing, (Philatelic Foundation Certificate 1978 with forgery warning), now no longer listed, faults but an interesting item. £40-50
- 612 ☒ — A cover from the Canadian commissioner's office to Toronto, Canada, bearing provisional 2½d. on 4d. (position 8), cancelled with a "KINGSTON" squared circle c.d.s. dated "Jan.26th 1891", on reverse the "NEW YORK" transit c.d.s. dated "Feb. 2nd 1891" and Toronto c.d.s. "Feb 3rd 1891", although this is an official "JAMAICA/EXHIBITION" cover it is dated the day before the Exhibition opened, unusual, also a cover to Nova Scotia bearing provisional 2½d. (position 9) dated "Jan 1891". £70-80
- 613 ★ **Second Setting:** 2½d. on 4d. second setting in a horizontal reconstruction of twelve showing the various positional varieties, fine. £140-180
- 614 ○ — 2½d. on 4d. used with the variety surcharge double, cancelled with the squared circle datestamp of the "JAMAICA EXHIBITION" May 16th 1891. £100-120
See illustration
- 615 ○ — 2½d. on 4d. used with the variety surcharge double (position 4), fine. £80-100
See illustration
- 616 — 2½d. on 4d. mint comprising 5 (2), 7, 10, 12 (2) and used 2, 3, 4, 5, 6 (2), 7, 8 (2), 10, 11, and 12, fine. (20) £80-100
- 617 ★☒ — 2½d. on 4d. in a mint block showing position 3 "PFNNY" for "PENNY" and position 10 broken "K" for "Y", a vertical crease affecting the second variety. £70-80
- 618 ○ — 2½d. on 4d. in a horizontal reconstruction of twelve showing the various positional varieties, fine. £50-60
- 619 ☒ — 1891 (Mar 26th) cover to Edinburgh, Scotland bearing 2½d. on 4d. provisional, cancelled with "KINGSTON" squared circle, the stamp has the variety "PFNNY" for "PENNY" position "3", on reverse Edinburgh c.d.s. "March 26th 1891", mild toning and small cover imperfections otherwise fine, scarce on cover. £80-100
- 620 ★☒ **Third Setting:** 1890-91 2½d. on 4d. in a mint block of six (3 x 2) showing position 1 and 2 varieties, two light horizontal creases top and bottom of the block otherwise fine. £40-50
- 621 **1900-01 Llandovery falls:** mint and used selection issues in varied condition with minor flaws, "SPECIMEN" pair with some gum, etc., also three covers and a card and four other items dated 1901-03. (50 items) £100-150

Lots cannot be cleared on a Saturday morning.

- 622 © **1903-04 CA:** ½d. to 5/- (also 1d. handstamped "ULTRAMAR") and 1905-11 MCA ½d. to 5/- (also 1d. with broken "M" position 41), all optd. "SPECIMEN" with gum. (11) £70-80
- 623 ★ — ½d. to 5/- mint each with the variety "SER.ET" for "SERVIET", small imperfections otherwise fine. £180-200
See illustration
- 624 ★ — ½d. block of four and a pair, 1d. block of four and a pair and 2½d. three pairs, mint, each with the variety "SER.ET" for "SERVIET", small imperfections and usual light toning, otherwise fine. £100-150
- 625 ○ — ½d. (2), 1d. (2), 2½d. (pair) used, each with the variety "SER.ET" for "SERVIET", fine and scarce. £80-100
- 626 — ½d. (3), 1d. (3), 2½d. (3) and 5d. (9) mint and ½d. (2, inc. inverted), 1d. (5), 2½d. and 5d. used, mainly good to fine. (27) £60-80
- 627 ★ — 1d. positional selection comprising 1d. pair, marginal block of four and a marginal block of nine, each with the variety "SER.ET" for "SERVIET", small imperfections and some toning otherwise fine. £60-80
- 628 ○ — 5/- grey and yellow used with the variety "SER.ET" for "SERVIET", fine and very scarce. £250-300
See illustration in colour

1905-1911

- 629 ☒ **Arms Type:** A selection of covers and cards to mainly U.S.A. and U.K. addresses, also a local cover to Kingston bearing a pair of MCA ½d. grey and dull green with the variety "SER.ET" for "SERVIET" and dated "May 1st 1908", scarce on cover. (12 items) £150-200
- 630 — mainly mint selection to 5/- with many blocks, some of the stamps are unmounted mint. (80) £140-180
- 631 Arms selection inc. ½d. to 5/- mint and used both with ½d. grey and dull green with the variety "SER.ET" for "SERVIET", also 5/- grey and violet in a used block of four, etc. (33) £70-80
- 632 ★☐ Arms ½d. grey and dull green mint selection inc. an upper marginal imprint (1) block of sixteen and a marginal block of four, both with the variety "SER.ET" for "SERVIET", a lower imprint (1) half pane of thirty six, etc., usual light toning otherwise fine, most of the stamps are unmounted mint. (67) £100-150
- 633 © **1905-11 Q.V.:** 3d. to 2/- "SPECIMEN" set with gum, the 4d. and 6d. have rather heavy hinge remainder otherwise good to fine. (6) £80-100
See illustration
- 634 ★ — A collection of values to 2/- mint, with singles, pairs, blocks and multiples, faults with some toning and rusting otherwise mainly good to fine, many of the stamps are unmounted mint, also 2/- purple/blue in a fine used block of four. (144‡) £300-400
- 635 ★ — 3d. to 2/- mint with all shades, good to fine. (16) £60-80
- 636 ○ — 3d. to 2/- used, with all shades, small faults otherwise good to fine. (16) £100-140
- 637 ☒★ — 3d. pale purple/yellow mint two blocks inc. a marginal part imprint, both with watermark inverted, small imperfections otherwise fine. £100-140
- 638 ★☐ — 4d. black/yellow in a mint block of twelve with the variety double "O" row 2/2, small imperfections, two of the stamps are rather heavily mounted otherwise fine. £50-60
- 639 ★ — 1/- black/green mint with the variety "\$" for "S" in "SHILLING", faults, the stamp has part gum otherwise of good appearance. £100-140
See illustration
-
- 640 © **1912-20 MCA:** 1d. to 5/- optd. "SPECIMEN" with gum, mainly good to fine, also 3d. on lemon and 1911 MCA 2d. grey with similar overprint. (12) £80-100
See illustration
- 641 ★ — 1d. to 5/- mint selection with most papers and shades, some in blocks and multiples, many of the stamps are unmounted mint. (301‡) £400-600
- 642 ★ — 1d. to 5/- mint with all papers and shades, good to fine. (25) £100-140
- 643 ○ — 1d. to 5/- used with some papers and shades, many in blocks of four or multiples, mostly fine, also a cover to U.S.A., (62 + cover) £180-200
- 644 ○ — 1d. to 5/- used with all papers and shades, good to fine. (25) £100-140

Clients who telephone their bids are respectfully asked to telephone at least one hour before the commencement of the auction, and these bids should be confirmed in writing.

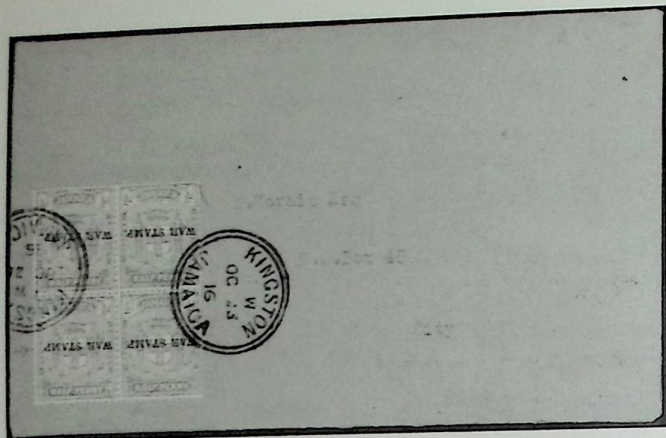

647



653



654



657

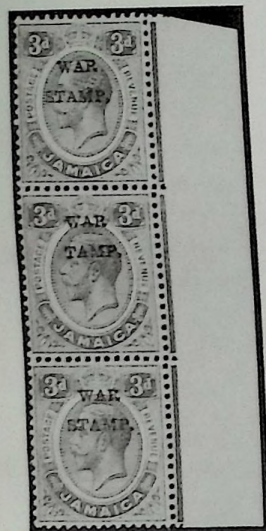

655



656



659



660



661



665



670



674



675



682



686

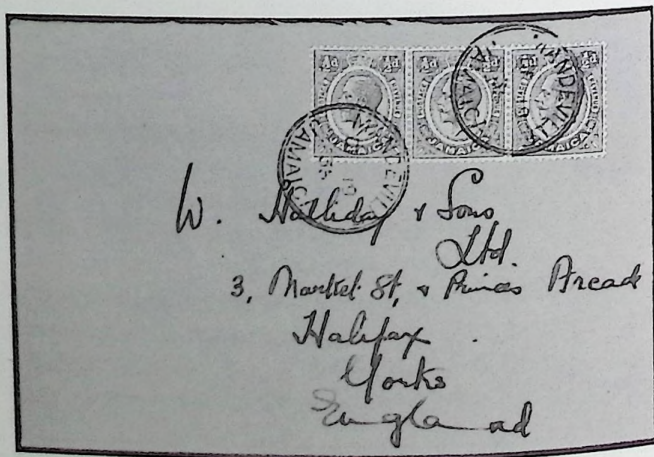

693

Jamaica—contd.

War Tax Stamps

- 645 **The First Overprint:** 1916 (1 Apr - Sept) ½d. yellow-green in a mint block of four, a single and a used copy, all with the variety optd. double, small faults otherwise of good appearance. (6) £150-200
- 646 — ½d. and 3d. mint and used selection many in pairs and blocks showing listed and unlisted flaws and varieties, mainly good to fine. (139) £100-140
- 647 ☒ — 1916 (Oct. 23rd) cover to Kingston bearing block of ½d. each with "Overprint Inverted" and one stamp with "No Stop" variety, small cover faults and a vertical filing crease, the stamps are a little faded. Vendor states *only one other cover exists with multiple variety* £140-180
See illustration
- 648 **The Second Overprint:** 1916 (Sept - Dec) ½d., 1½d. and 3d. mint and used selection with a range of mainly unlisted flaws and varieties, mostly identified, also two covers. (159 + 2 covers) £200-300
- 649 ★☐ — ½d. blue-green (SG 70c) in an unmounted mint upper right hand plate number (1) quarter sheet (mounted in margin), showing the variety "R" inserted by hand, also the variety No Stop after "STAMP", a fine positional piece. £200-250
- 650 ★ — 1½d. orange (SG 71c) mint with the variety "S" inserted by hand, slightly heavy hinge remainder otherwise fine. £80-100
- 651 ★ — 1½d. orange (SG 71c) in a mint horizontal pair with the variety "S" inserted by hand, slightly heavy hinge remainder otherwise fine. £80-100
See illustration
- 652 ★ — 1½d. orange (SG 71e) mint with the variety "R" inserted by hand, small imperfections and a nibbled perf. otherwise fine. £180-200
See illustration
- 653 ★ — 1½d. orange (SG 71f) in a mint marginal horizontal pair with the variety inverted "d" for "P", small imperfections otherwise fine. £80-100
See illustration
- 654 ★ — 3d. purple/lemon (SG 72aa) mint with the variety opt. inverted, B.P.A. Certificate (1979) states large part original gum. £100-140
See illustration
- 655 ★ — 3d. purple/yellow (SG 72b) in a mint marginal vertical strip of three with the variety "S" in "STAMP" omitted, fine, the variety is unmounted. £140-180
See illustration
- 656 ★ — 3d. purple/lemon (SG 72b) in a mint marginal horizontal pair with the variety "S" in "STAMP" omitted, faults and some toning otherwise of good appearance, also similar variety on 1½d. orange in a mint marginal block of four with perf. faults on the variety. £140-180
See illustration
- 657 ★ 3d. purple/lemon (SG 72c) mint, with the variety "S" inserted by hand, dealer/collector signatures on the gum otherwise fine. B.P.A. Certificate (1947). £80-100
See illustration
- 658 ★☐ — 3d. purple/lemon (SG 72c) in a mint marginal block, with the variety "S" inserted by hand, fine. £80-100
- 659 ○ — 3d. purple/yellow (SG 72c) used with the variety "S" inserted by hand, fine and scarce used. £80-100
See illustration
- 660 ★ — 3d. purple/yellow (SG 72eb) in a mint horizontal pair, with the variety "S" inserted by hand, fine. £100-140
See illustration
- 661 ○ — 3d. purple/yellow (SG 72eb) used with the variety "S" inserted by hand, fine scarce used. £100-140
See illustration
- 662 — 3d. purple/lemon a block of four, a pair and a single mint and a single used with the "S" handstamp inverted, fine, (see footnote in SG after 72eb). £100-140

Viewing at times other than those shown in the catalogue may be arranged, subject to the usual references, by contacting the Stamp Department.

Jamaica, War Tax Stamps—contd.

- 663 **The Third Overprint:** 1917 ½d. and 3d. mint and used collection with a range of listed and unlisted flaws and varieties, mostly identified, also five covers. (213 + 5 covers) £200-300
- 664 * — ½d. blue-green (SG 73b) in a mint block of four showing the variety stop inserted and "P" impressed a second time, small imperfections and some tone spots, also optd. on back only mint, with some light creasing. £70-80
- 665 ○ — 1½d. orange (SG 74aa) used with the variety watermark sideways, the stamp is a little faded otherwise very scarce. £300-400
See illustration
- 666 — 1½d. orange (SG 74c) mint and used both with the variety overprint double. £60-80
- 667 — 1½d. orange (SG 74d) mint and used both with the variety overprint inverted. £60-80
- 668 * — 3d. purple/yellow (SG 75b) in a mint horizontal pair with the variety stop inserted and "P" impressed a second time, fine. £70-80
- 669 ㊦ — 3d. purple/yellow (SG 75c) in an unmounted mint block, each with the variety overprint inverted, also a single mint example. £150-180
- 670 * — 3d. purple/yellow (SG 75d) mint with the variety opt. sideways (reading up), a dealer/collector handstamp on the gum otherwise fine. £100-140
See illustration
- 671 ✉ — 1917 (Dec 15th) cover to Colombia bearing 1½d. orange "War Stamp" with the variety overprint inverted, cancelled by Kingston machine cancel, a scarce cover. £60-80
- 672 **The Fourth Overprint:** 1919-20 ½d. and 3d. mint and used selection inc. "SPECIMEN" set with gum, also three covers and a wrapper. (24 + 4 items) £60-80
-
- 673 ○ **1919-21 MCA:** De La Rue colour trial of 1½d. in bistre on gummed MCA paper, some clipped perfs. otherwise fine. £70-80
See illustration in colour
- 674 ○ — De la Rue colour trial of 1½d. in grey-black on gummed MCA paper, some clipped perfs. otherwise fine. £70-80
See illustration
- 675 ○ — imperf. printers sample of the 1½d. in black on thin glazed card. £70-80
See illustration
- 676 ○ — "Abolition of Slavery" 6d. red on blue-green on MCA paper unused optd. "SPECIMEN" reading vertically upwards, faults with toning otherwise of good appearance. £140-180
See illustration in colour
- 677 ○ — ½d. to 10/- optd. "SPECIMEN" with gum, small faults the 10/- is without gum. (12) £70-80
- 678 — ½d. to 10/- mainly mint selection many in blocks of four, good to fine, also a selection of 1½d. mint and used printing variations. (103½) £240-280
- 679 * — ½d. to 10/- mint, small faults (the 10/- is unmounted) otherwise fine, also a further 2½d. and 5/-. (14) £50-60
- 680 ○ — ½d. to 10/- used, small faults otherwise fine, also a further 2½d. and 5/- and three covers. (14 + 3 covers) £80-100
- 681 ○ **1921-29 Script:** die proof of the 6d. vignette in blue on card, fine. £60-80
- 682 ○ — ½d. to 10/- optd. "SPECIMEN" with gum, small imperfections and usual light toning, otherwise fine. (13) £100-140
See illustration
- 683 — ½d. to 10/- mainly mint collection with many blocks, some faults but mostly good to fine, some of the stamps are unmounted mint. (177½) £400-600
- 684 * — ½d. to 10/- mint with all shades, good to fine, also 1921-27 Script. 6d. selection inc. "SPECIMEN" with gum. (36) £60-80
- 685 — 7½d. to 10/- used with all shades, small faults otherwise good to fine, also four covers. (23 + 4 covers) £80-100

- 686 ○ — 1/- orange-yellow and brown-orange fine used with the variety watermark reversed, listed but unpriced by SG. £80-100
See illustration
- 687 **1923 Child Welfare:** three photographs on which the Child Welfare issue was based taken by Miss Violet Taylor at her home (Goodwin Park, South Park Camp, Kingston), each mounted on card and signed by the photographer "Originally in the collection of E.F. Aguiler, Jamaica" £250-300
- 688 — selection inc. mint set (5) and used, and "SPECIMEN" set with gum, also three covers inc. a set cancelled "Jan.31st 1927" last day of issue. (22 + 3 covers) £60-80
- 689 **1921-27 Script:** ½d. mint (much unmounted) and used selection inc. Bow flaw in a mint positional marginal plate number (3) block of eighteen, twenty four and a single, also "SPECIMEN" with gum, etc., also four covers and cards. (91 + four items) £60-80
- 690 © **1929-32 Script:** 1d. to 9d. with a further 9d. pair and 1932 Script 2d. to 6d. all perfed. "SPECIMEN" with gum. (8) £60-80
- 691 — 1d. and 9d. mint and used collection with dies, minor flaws, papers, etc., also a selection of 1932 Script. issue with some blocks. (163½ + 17 covers) £100-150
- 692 ☒ 1932 (Oct 18th) airmail front to British Columbia, Canada, bearing 1929-32 5 x 1½d. chocolate and 5 x 1d. (die 1) scarlet and a ½d. green with variety Bow flaw, all cancelled with a "KINGSTON" c.d.s., a scarce combination. £60-80
- 693 ☒ 1935 (Dec 19th) cover to Halifax, Yorkshire, England, bearing a strip of three ½d. green, one of which is the variety Bow flaw, cancelled with a "MANDEVILLE" c.d.s., fine a scarce cover. £80-100
See illustration
- 1935 Jubilee**
- 694 ★田 Set in mint positional blocks, each with the variety short extra flagstaff, some light gum bends otherwise fine, the stamps are unmounted mint. £150-200
See illustration
- 695 A mint and used selection with some blocks, usual light toning otherwise good to fine, also "SPECIMEN" set with gum. (133) £100-150
- 696 ★田 Set in mint blocks, 6d. and 1/- have the variety lightning conductor, fine. £80-100
See illustration
- 697 ☒ A selection of covers and cards (8) inc. three f.d.s.'s, etc. £60-80
- 698 ○ 1d. value in a single, pairs and strips each with various cancellations, all identified. (121) £60-80
- 699 1½d. ultramarine and grey-black in a mint positional block of four and a single with the variety extra flagstaff, fine, also a used example with faults. £60-80
- 700 ★田 6d. green and indigo in a mint positional corner block with the variety extra flagstaff, some faults and toning otherwise of good appearance. £50-60
- 701 ⊕田 1/- slate and purple in a fine unmounted mint positional block with the variety lightning conductor. £80-100
See illustration
- 702 ★田 1/- slate and purple in a mint positional block with the variety lightning conductor, small imperfections and a light gum bend not affecting the variety. £60-80
-
- 703 **1938-52 K.G.VI:** Collection in an album on leaves and loose, much duplication with mint and used values to £1, inc. imprint and plate blocks, etc., also a selection of 1937 Coronation issues. (many 100's±) £500-700
- 704 ○ — 1/- green and purple-brown used, with the variety repaired chimney, small imperfections otherwise scarce used. £50-60
- 705 ○田 — 5/- line perf. 14 slate-blue and yellow-orange in a used block, very fine and very scarce. R.P.S. Certificate (1981). £250-300
See illustration in colour

Postal bids are welcome. Bid forms are supplied within the catalogue. We will purchase lots below your limits where other bids permit.

Jamaica—contd.

- 706 ○ **1937 Coronation:** 1938-52 ½d. to 10/-, 1945-48 New Constitution and 1946 Victory set all perfed. "SPECIMEN" with gum, small imperfections and perf. faults otherwise fine and scarce. (25) £140-180
- 707 **1945-46 New Constitution:** duplicated mint and used accumulation on leaves with many blocks inc. imprint and plates, covers inc. f.d.c.'s, etc. (100's±) £100-150
- 708 1946-52 mint (much unmounted) and used duplicated accumulation with blocks and larger multiples, covers, etc. (many 100's±) £100-150
- 709 **1948 Wedding:** selection of sets inc. six mint with four unmounted and four used with one on f.d.c., etc. (45 items) £100-150
- 710 1953-83 mint (much unmounted) and used duplicated collection in five albums and on leaves contained in a carton, with definitive and commemorative issues with many blocks and multiples with some plate and imprint blocks, booklets, miniature sheets, covers inc. commercial f.d.c.'s, special cancels, etc. (many 1000's±) £600-800
- 711 ✱ **1960 Stamp Centenary:** 6d. carmine and olive-green in an unmounted mint upper right horizontal corner pair (completely separated) with complete and partially offset on the gummed side, possibly unique, also a normal. £140-180
- 712 ✱ **1964-68:** 1/- black and light brown in an unmounted mint marginal vertical strip of three, comprising top stamp normal, middle stamp light brown partially missing and lower stamp light brown mostly missing together with the value, fine and scarce. B.P.A. Certificate (1969). £180-200
See illustration in colour
- 713 A Q.V. to Q.E.II mint and used selection in varied condition in a stockbook some duplication with watermark pineapple to 1/-, 1870-83 CC to 2/-, 1883-97 CA to 5/-, 1903-04 CA arms to 5d. inc. ½d. and 1d., both with "SER.ET" for "SERVIET" error, 1905-11 MCA values to 5/- Q.V. to 2/-, 1912-20 MCA to 5/-, "War Stamp" issues, 1919-21 MCA to 10/-, 1938-52 values to 10/- perfed. "SPECIMEN" with gum, later to £1 and \$2, commemorative issues, etc. (100's±) £400-600
- 714 ☒ A K.G.VI selection of definitive issues on covers with values to £1 inc. censor, registered, etc. (24 items) £200-250
- 715 A K.G.VI ½d., 1d. and 1½d. unused and 1½d., 2d., 2½d. and 3d. German Propaganda optd. "LIQUIDATION OF EMPIRE/JAMAICA". £40-50
- 716 ✱ A Q.E.II selection of unmounted mint with colour shifts and errors inc. 1964-68 8d. red (beak) omitted, etc. (12 items) £60-80
- 717 A selection of auction catalogues. (70±) £30-40
- 717A A small library inc. E.F. Aguilar's *Philatelic Handbook of Jamaica* Volumes I and II (harbound and signed), *Jamaica The Postal History 1662-1860* by Foster, bulletins, articles, etc. (quantity) £60-70

Leeward Islands

- 718 ○ **1890 CA:** ½d. to 5/- optd. "SPECIMEN" with gum, small faults and perf. imperfections otherwise fine. (8) £70-80
- 719 ★ — ½d. (29), 1d. (20), 2½d. (10) and 5/- (5) mint, mainly in blocks of four or larger multiples, small faults. (64) £200-250
- 720 ★ — ½d. to 5/- (2) mint, small faults and usual light toning otherwise fine. (16) £70-80
- 721 ○ — ½d. to 5/- used, small faults otherwise of good appearance. (8) £80-100
See illustration
- 722 ★ **1897 Diamond Jubilee:** set mint, usual overall toning, the 5/- has a dealer handstamp on the gum, fine. (8) £180-200
See illustration
- 723 ★ — 2½d. in a block of four, 4d. in a block of six (3 x 2) and 6d. in a block of six (2 x 3), rather heavy toning but of reasonable appearance, some of the stamps are unmounted mint. £80-100
- 724 — ½d. (2), 1d. (2), 2½d. (2), 4d. (2), 6d. (2), 7d. and 1/- mint, faults and usual toning, also 1/- used. (13) £80-100
- 725 ○ — set used, fine and scarce, the 1/- on piece has B.P.A. Certificate (1976), the 5/- on piece has R.P.S. Certificate (1947). £400-500
See illustration in colour

- 726 ★ — 2½d. mint with the variety opt. double, fine and scarce, R.P.S. Certificate (1990). £400-500
See illustration in colour
- 727 © **1902 CA:** ½d. to 5/- optd. "SPECIMEN" with gum, B.P.A. Certificate (1977) for all issues. (9) £60-80
- 728 — ½d. to 5/- (3) mint and used, some faults and toning otherwise mainly good to fine. (38) £100-140
- 729 ★ — ½d. (10), 1d. (36), 2d. (26) and 6d. (10) mint, mainly in blocks and multiples, many of the stamps are unmounted mint. (82) £80-100
- 730 ★ — 2½d. dull purple and ultramarine mint with the variety wide "A" in "LEEWARD", fine and scarce with a normal for comparison. £70-80
- 731 ★ — 1/- green and carmine mint with the variety dropped "R" in "LEEWARD", a light gum bend otherwise fine and scarce. £80-100
See illustration
- 732 ★田 **1905-08 MCA:** ½d., 1d., 2d. and 3d. in marginal blocks of six and 6d. and 1/- in blocks of four (the 6d. is plate I), mainly good to fine, some of the stamps are unmounted mint. (38) £120-140
- 733 — ½d. to 1/- mint and used, mainly good to fine. (14) £70-80
- 734 © **1907-11 MCA:** ½d. to 5/- optd. "SPECIMEN" with gum, fine. (10) £80-100
- 735 ★ — ½d. (8), ½d. (4), 1d. (4), 2d. (8), 3d. (4), 6d. (4), 2/6 and 5/- mint mainly good to fine, all but the 6d. are in blocks of four, some of the stamps are unmounted mint. (40) £140-180
- 736 — ½d. to 5/- mint (3) and used sets, small faults and toning otherwise good to fine. (40) £100-140
- 737 ★ — 2½d. bright blue mint with the variety wide "A" in "LEEWARD", faults but scarce, also a normal for comparison. £70-80
- 738 ○ — 2½d. bright blue used, with the variety wide "A" in "LEEWARD", faults but a scarce stamp. £70-80
- 739 © **1912-22 MCA:** ½d. to 5/- (3) optd. "SPECIMEN" with gum, inc. some papers, some of the values are full gum. (21) £200-250
- 740 ★ — ½d. (2) to 5/- (5) mint, with some papers and shades, small faults otherwise mainly good to fine. (35) £120-150
- 741 ★田 — values to 5/- mint, mainly in blocks of four, mostly fine and fresh, some of the stamps are unmounted mint. (52) £120-140
- 742 ★ — ½d. (2) to 5/- (4) mint, with all papers and shades, mainly good to fine. (25) £100-140
- 743 ○ — ½d. (2) to 5/- (3) used, with most papers and shades, good to fine. (24) £150-200
- 744 田 — 5/- green and red/yellow on orange buff in a fine unmounted mint lower left marginal plate (8) number block of eight, with the flaws "L" row 9/3 and apex joined to scroll row 10/4, some perf. separation. £250-300
See illustration in colour
- 745 田 **1915 MCA:** 6d. purple-blue 6d. revenue mint, a little toning on perfs. otherwise fine. £40-50
- 1921-32 Script**
- 746 © ½d. to £1 (less 4d.) optd. perf. "SPECIMEN" with gum, fine and scarce. (22) £200-250
See illustration
- 747 ★ ½d. to 5/- mint selection mainly in blocks, strips and multiples mostly good to fine, some of the stamps are unmounted mint. (211‡) £180-200
- 748 ★ ½d. to £1 mint with some shades, mainly fine, also a few coil stamps. (38) £140-180
See illustration
- 749 ○ ½d. to £1 used, mostly very fine. (25) £200-250
See illustration
- 750 ★ £1 purple and black/red mint with the variety broken crown and scroll, very fine and fresh. £150-180
See illustration
- 751 ○ £1 purple and black/red used, with the variety break in scroll, very fine and fresh, listed but unpriced in SG. £200-250
See illustration in colour
- 752 ○ £1 purple and black/red (SG 80) used with a fine "ROSEAU" cancellation. £140-180
See illustration
- 753 **Die I:** ½d. to 1/- mint and used, small imperfections, otherwise fine and scarce. (14) £80-100



694



696



701



721



722



731



746



748



749



750



752



763



757



764

Leeward Islands—*contd.*

- 754 © **1935 Jubilee:** in lower vertical marginal strips of three each perf. "SPECIMEN" with gum, usual light toning and small tone spots otherwise fine and scarce. £180-200
See illustration in colour
- 755 — selection inc. unmounted mint sets (4), "SPECIMEN" set with gum, etc. (28) £50-60
- 756 1937-51 mint and used collection of commemorative issues in varied condition inc. 1937 Coronation and 1946 Victory sets perf. "SPECIMEN" with gum, etc. (75) £60-80

1938-51 KGV I

- 757 © ½d. to £1 perf. "SPECIMEN" with gum, fine and scarce. (13) £180-200
See illustration
- 758 ★ ½d. (6) to £1 (4) mint with a range of dies, papers, printings and shades, all identified, mainly fine. (67) £400-500
- 759 ★ mint (much unmounted) duplicated selection with values to £1, many blocks and multiples, plates, etc. (100‡) £200-250
- 760 ○ ½d. (2) to £1 (4) used with some papers, printings and shades, mainly good to fine. (30) £120-140
- 761 ☉ 1d. red unmounted mint duplicated selection inc. lower marginal plate (3) block of twenty four, etc. (65) £80-100
- 762 ☉ 2d. slate grey in an unmountd mint almost complete half sheet of 84, various plate flaws, etc. £80-100
- 763 ★ 6d. purple and deep magenta mint with the variety broken "E" in "LEEWARD", fine and scarce. £80-100
See illustration
- 764 ★ 5/- bright green and red/yellow mint with the variety broken "E" in "FIVE" fine and scarce. £80-100
See illustration
- 765 ★ 10/- green and red/green in a fine mint upper corner vertical pair. £80-100
- 766 ☉ 10/- deep green and deep vermilion/green in a fine unmounted mint upper marginal block. £120-140
- 767 ★ £1 purple and black/carmine (3) and brown purple and black/salmon and perf. 13 violet and black/scarlet mint, small imperfections otherwise fine. (9) £80-100
- 768 ★ £1 brown-purple and black/salmon in a mint upper right marginal block with the variety "blunt leaf", some gum bends the stamps are unmounted mint. £60-80
-
- 769 **1954:** ½c. to \$4.80 unmounted mint and used selection with some flaws and varieties. (102) £70-80
- 770 Q.V. to Q.E.II mint and used selection with some duplication in varied condition on stockleaves inc. optd. with varieties, later to 1/-, 5/- and 10/-, etc. (100's‡) £150-200
- 771 K.E.VII great seal of the Leeward Islands embossed on white card in black (89 x 87mm). £80-100

Cancellations

- 772 **Anguilla: "Anguilla Valley":** 1931 cover to U.S.A. and 1941 censored cover to England, also six stamps. £150-180
- 773 ○ **Antigua:** A Q.V. to K.E.VII used selection with c.d.s. 21mm and 24mm. (29 items) £60-80
- 774 ○ **"All Saints":** A Q.V. to K.G.VI selection of cancellations also a cover to U.S.A. (15 items) £80-100
- 775 ○ **"Barbuda":** A K.G.V to K.G.VI selection of large and small c.d.s.'s with values to £1. (7) £70-80
- 776 ○ **"Bendalls":** K.G.VI selection inc. 10/- green and red/green with inverted year plug, etc. (4) £80-100
- 777 ○ **"Bolands":** A K.G.VI selection of cancellations with values to 5/-. (19) £80-100
- 778 **"Freetown":** A K.G.VI selection of cancellations with values to £1. (16) £100-140
- 779 ○ **"Grays Farm":** A K.G.VI selection of cancellations with values to £1 (2). (20) £180-200
- 780 ☒ — 1949 (July 1st) two registered covers to U.S.A. bearing ½d. slate-grey to 3d. bright blue, both with f.d.c. cancellations. £50-60
- 781 ○ **"Gunthorpes":** A K.G.VI selection of cancellations with values to £1. (11) £400-500

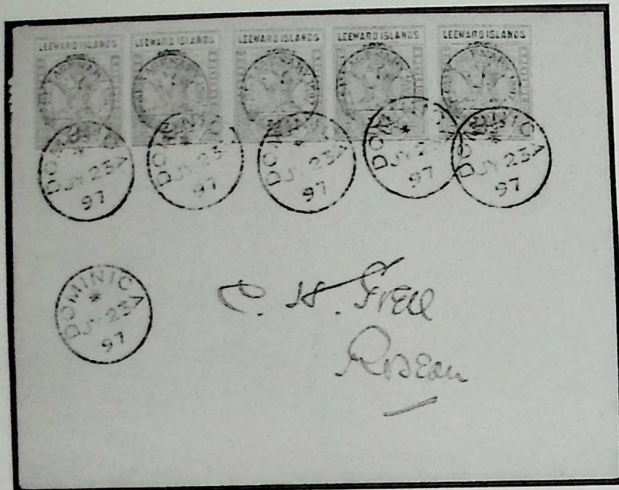

793

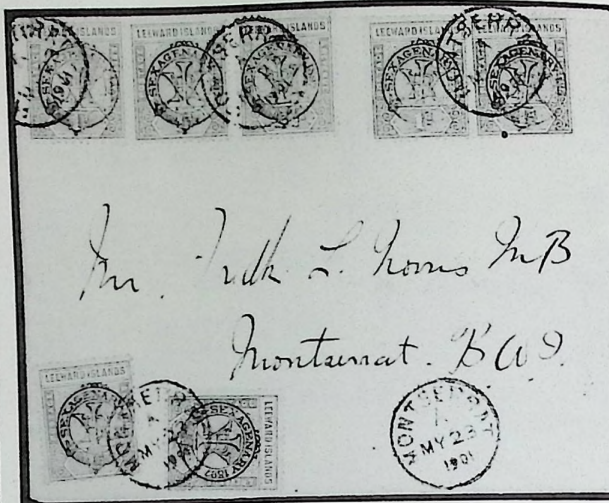

799

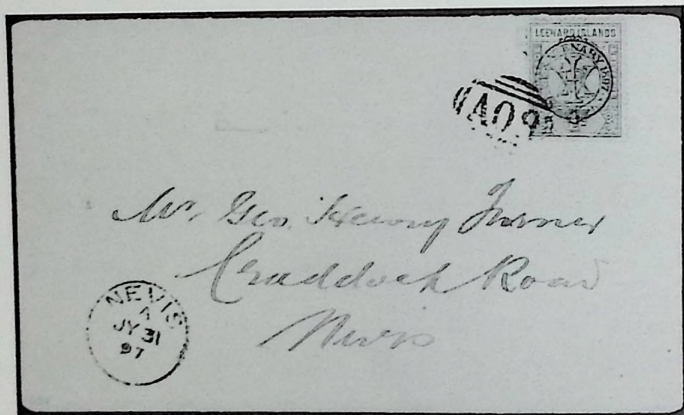

803

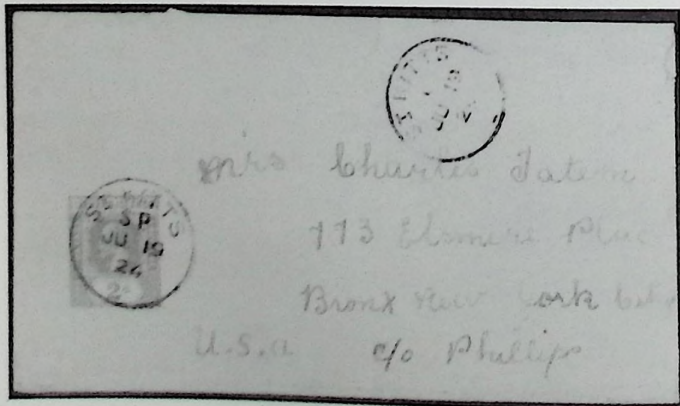

810

Leeward Islands, Cancellations—contd.

- 782 ○ **"Liberta"**: A K.G.VI selection of cancellations with values to 5/- also a 1935 registered formula envelope to U.S.A. (18 + cover) £80-100
- 783 ○ **"Old Road"**: A K.G.VI selection of cancellations with values to £1, also an airmail cover to Aruba with a violet "GLZIEN/ARUBU/CENSUUR" handstamp. (21 + cover) £180-200
- 784 ○ **"Pares"**: A K.G.VI selection of cancellations with values to 1/-. (4) £70-80
- 785 ○ **"Parhan"**: A K.G.V to K.G.VI selection of cancellations with values to £1. (20 items) £180-200
- 786 ☒ **"St Johns"**: 1905-46 selection of covers and cards to England. (6 items) £60-80
- 787 ○ **"Seatons"**: A K.G.VI selection of cancellations with values to 5/-. (15) £60-80
- 788 ○ — A Q.V to K.G.VI selection of cancellations comprising "Cedar Grove" (2), "St Marys" (5), "St Peters" (4) and "St Phillips" (2). (13 items) £50-60
- 789 ○ — A K.G.V to K.G.VI selection of double ring cancellations with values to £1. (35 items) £80-100
- 790 ☒ **"British Virgin Islands": "Road Town"**: 1912-36 selection of covers comprising 1912 O.H.M.S. to England, 1913 and 1914 registered cover to Germany and 1936 cover to U.S.A. (4) £140-180
- 791 — A K.G.V to K.G.VI selection of cancellations with values to 10/-. (11 items) £100-140
- 792 — A Q.V to K.G.V selection of cancellations inc. fiscal, official, Trinidad, Falkland Islands (scarce), etc., also a registered cover to U.S.A. (19 items) £140-180
- 793 ☒ **Dominica**: 1897 (July 23rd) local cover to Roseau bearing five 2½d. Jubilee issue each cancelled with "DOMINICA" c.d.s., small imperfections otherwise fine. £100-140
See illustration
- 794 ☒ — 1933 (July 18th) two registered covers to England bearing Script. 3/- and 4/- values, both with neat cancellations "ROSEAU". £80-100
- 795 — A Q.V. to K.G.V selection of village cancellations, all identified. (32 + 6 covers) £300-400
- 796 ○ — A Q.V. to K.G.V selection of cancellations with values to 5/-. (22 items) £140-180
- 797 ○ — A K.E.VII selection of single ring cancellations with values to 1/-. (20) £80-100
- 798 ○ — A K.G.V selection of single ring cancellations with values to 5/-. (23) £80-100
- 799 ☒ **Montserrat**: 1901 (May 23rd) local cover bearing six 1d. and a 2½d. Jubilee issue, cancelled with "MONT-SERRAT" code "A" c.d.s., small cover imperfections, otherwise fine and scarce. £150-200
See illustration
- 800 — "Plymouth", a mainly K.G.VI selection of cancellations with values to £1, also three covers. (20 items) £70-80
- 801 — A Q.V to K.G.V selection of cancellations with values to 3/-, also a card to Antigua and a registered cover to U.S.A. (29 items) £100-140
- 802 ○ — A selection of cancellations comprising "Harris" K.G.VI 10/- and £1, "Salem" 1948 Wedding 5/-, "St Peters" K.E.VII (4) and K.G.VI £1. (8) £70-80
- 803 ☒ **Nevis**: 1897 envelope to Nevis bearing Jubilee 1d. dull mauve and rose, with "A09" obliterator and Nevis "July 31 97" c.d.s., a scarce cover. B.P.A. Certificate (1993) states staining at top. £150-180
See illustration
- 804 — A Q.V to K.G.VI selection of cancellations with "A09" duplex, "Charlestown", "Gingerland", etc., also three covers. (33 items) £180-200
- 805 ☒ **St Kitts**: A Q.V to K.G.VI selection of covers to overseas destinations, with various cancellations inc. "A12" duplex, etc. (12 items) £150-180
- 806 **"Cayon"**: A Q.V to K.G.VI selection of cancellations, some very scarce, inc. three covers. (17 items) £180-200
- 807 **"Dieppe Bay"**: A Q.V to K.G.V selection of cancellations some scarce. (5 items) £80-100
- 808 **"Old Road"**: A K.E.VII to K.G.VI selection of cancellations inc. two covers. (11 items) £60-80
- 809 **"Sandy Point"**: A Q.V. to K.G.VI selection of cancellations with values to 5/-, also a cover to Scotland. (21 items) £140-180
- 810 ☒ — 1924 (June 19th) commercial cover to U.S.A. bearing K.G.V 2d. slate grey, some cover faults but a scarce c.d.s. £100-140
See illustration
- 811 — A Q.V to K.G.VI selection of cancellations with values to £1 (2), some scarce. (49 items) £150-180

Leeward Islands—*contd.*

Covers

- | | | | |
|-----|---|--|----------|
| 812 | ☒ | Two registered covers to Germany bearing 1902 5/- and dated "Jan 28th 1913" and 1907-11 5/- dated "Mar 19th 1913" both with "A12" duplex and small c.d.s. code "C", fine and scarce. | £100-150 |
| 813 | ☒ | 1891-1951 selection of covers and cards inc. postal stationery, wrappers, paquebot, etc. (18 covers) | £140-180 |
| 814 | ☒ | 1898-1935 selection of covers and cards with various overseas destinations. (9 items) | £150-200 |
| 815 | ☒ | 1910-1947 selection of covers to U.S.A. inc. censor, etc. (8 items) | £150-200 |
| 816 | ☒ | 1927-54 selection of covers to Antigua, Argentina, British Guiana (1954 set on three covers), Canada (2) and India. (8) | £70-80 |

THE END OF THE SALE

Important Information for Buyers

If you are new to Phillips please read the following pages and our Standard Conditions of Sale, printed elsewhere in this catalogue. Our Client Services Manager will be happy to give assistance on any areas that you are unclear on. Tel: 020 7629 6602, ext 331.

Specialists in charge of a sale can be consulted at any time, either in person or by telephone, to give advice on specific lots. See the title page for details of who to contact.

The Auction Catalogue

Estimates

The estimated selling price of each lot is printed beside the lot description and does not include the Buyer's Premium (or VAT, when this is payable on the hammer price, as indicated by the symbol * or **, see VAT). The estimates are prepared well in advance of the sale, are not definitive, and are subject to revision.

Buyer's Premium

A Buyer's Premium is payable at 15% on the first £30,000 of the hammer price of each lot purchased, plus 10% thereafter of the hammer price for that lot. For wine a buyer's premium is payable at 10% regardless of value. (VAT at the appropriate rate is charged on the premium).

Value Added Tax (* & **)

The Symbol * after a lot number indicates that VAT is payable by the purchaser, at the standard rate, on the hammer price. The double symbol ** after a lot number indicates that the lot has been imported from outside the European Union under HMCE Temporary Importation Regulations, and that VAT at an effective rate of 5% will be payable by the buyer on the hammer price and on the premium.

For lots which appear *without* either of the above symbols no VAT will be payable on the hammer price and the premium will be shown inclusive of VAT. The VAT inclusive with the premium is not normally recoverable by the buyer.

Note: There is no VAT payable on the hammer price, or on the premium, of Books bought at auction.

Trade Embargoes

Trade embargoes are currently imposed by the United Nations against Iraq, Serbia and Montenegro. For assistance and further details please contact the Company Secretary's Office prior to bidding.

Ways of Bidding

In Person

To bid at a sale all potential buyers must be registered on the day of the sale. Please bring means of identification and proof of residence with you, as you will need these to register and collect your bidding number before the auction begins.

The bidding number system is sometimes referred to as "paddle bidding". You will be issued with a large card with a printed number on it, which is matched to your registration details. Should you be a successful buyer you will need to ensure that your number can be clearly seen by the Auctioneer, and that it is your number which is called out as the buyer.

If there is any doubt as to the hammer price or the buyer, you must draw this to the attention of the Auctioneer or a member of staff immediately.

All lots will be invoiced to the name and address given on your registration form, which is non-transferable. At the end of the sale, or when you have finished bidding please return your bidding number to the Registration Clerk or General Office.

By Telephone or Fax

A bid by these methods is accepted at the sender's risk. Telephone bids must be confirmed in writing.

For Stamps, Cigarette and Postcards, Scripophily and Banknote sales:

Tel: 020 7468 8345. Fax: 020 7409 3466

For all other sales at New Bond Street:

Tel: 020 7629 6602. Fax: 020 7491 1609

By Post

Bid forms can be found in the back of all catalogues and should be sent to us as soon as possible. In the event of two buyers submitting identical bids for a lot the first bid received takes preference. Please check your bid form carefully before returning it to us, fully completed. All bids should be left at least one hour before the start of a sale. Please note the conditions as stated on the bid form before signing it.

Results Service

To find out if you have been a successful buyer you can call our Sales Results Service, available from 8.30am-5pm, Monday to Friday.

Tel: 020 7468 8311

Methods of Payment

Paying by Cash

Cash payments can be made at the General Office, either during or after a sale.

Paying by Cheque

All cheques should be made payable to Phillips Son & Neale for the total amount due. If payment is made by post please enclose the tear off slip from your invoice. Cheques will be cleared with our Bankers before any item can be removed. On request, cheques can be cleared prior to a sale at the General Office. Goods will not be released until the full amount (*inclusive of all charges*) is received. Cheques drawn by third parties cannot be accepted.

Paying by Switch & Credit Cards

Payments can be made by Switch or Access and Visa cards. (*Credit card payments carry a surcharge*).

Paying by Bank Transfer

Our London bank details are given below. All transfers must state the relevant sale number, lot number and the client's bid number. If transferring from a foreign currency, the amount we receive must, after the deduction of any bank charges payable on receipt of the transfer and when converted into pounds sterling, be the total due in pounds sterling.

Bankers details :

National Westminster Bank PLC,
PO Box 4RY
250 Regent Street, London W1A 4RY
Sort Code : 56-00-27
Account Number : 83603948
Account Name: Phillips Son & Neale Limited

For further information on payment please contact the General Office on 020 7629 6602

Philatelic Auctioneers' Standard Terms and Conditions of Sale (1973 Revision)

Subject to which all lots are offered at this auction at which members of the public are present in person bidding against each other for themselves or as agents.

The Philatelic Auctioneers' Standard Terms and Conditions of Sale (1973 Revision) apply only to an auction sale which includes members of the public present in person bidding against each other for themselves or as agents.

The Philatelic Auctioneers' Standard Terms and Conditions of Sale (1973 Revision) do not apply to any "postal auction" at which "bids" consist exclusively of written or telephoned offers to buy at stated prices or limits and which does not include members of the public present in person bidding against each other for themselves or as agents.

Notice

The auctioneers exercise all reasonable care to ensure that all statements as to cancellation, centring, colour, condition, date of issue or of postal markings, gum, margins, paper, perforation, printing, provenance, quality, sheet position, status, usage, watermark, etc. in lot descriptions are reliable and accurate, and that each item is genuine unless the contrary is indicated. However, the statements are not intended to be, are not and are not to be taken to be, statements of fact or representation of fact in relation to the lot. They are statements of the opinion of the auctioneers, and attention is particularly drawn to clause 5 of the Philatelic Auctioneers' Standard Terms and Conditions of Sale (1973 Revision) set out below. Comments and opinions, concerning the characteristics mentioned above, which may be found in or on lots as notes, lists, catalogue prices, writing-up or any other means of expression, do not constitute part of lot descriptions and are not to be taken as such unless they are made or specifically verified by the auctioneers.

Clause 1

- (a) Each lot is put up subject to any reserve price imposed by the vendor.
- (b) Subject to sub-clause (a) of this clause, the highest bidder for each lot shall be the purchaser thereof.
- (c) If any dispute arises as to the highest bidder the auctioneer shall have absolute discretion to determine the dispute and may put up again and re-sell the lot in respect of which the dispute arises.

Clause 2

- (a) The bidding and advances shall be regulated by and at the absolute discretion of the auctioneer and he shall have the right to refuse any bid or bids. Note: Where an agent bids, even on behalf of a disclosed client, the auctioneer nevertheless has the right at his discretion to refuse any such bid.
- (b) The purchaser of each lot shall immediately on its sale if required by the auctioneer to give him the name and address of the purchaser and pay to the auctioneer at his discretion the whole or part of the purchase money. If the purchaser of any lot fails to comply with any such requirement the auctioneer may put up again and re-sell the lot; if upon such re-sale a lower price is obtained than was obtained on the first sale the purchaser in default on the first sale shall make good the difference in price and expense of re-sale which shall become a debt due from him.
- (c) Where an agent purchases on behalf of an undisclosed client such agent shall be personally liable for payment of the purchase money to the auctioneer and for safe delivery of the lot to the said client.

Clause 3

- (a) The auctioneer reserves the rights to bid on behalf of clients and vendors, but shall not be liable for errors or omissions in executing instructions to bid.
- (b) The auctioneer reserves the rights before or during a sale to group together lots belonging to the same vendor, to split up and to withdraw any lot or lots at the auctioneer's absolute discretion and without giving any reason in any case.
- (c) The auctioneer acts as agents only, and therefore shall not be liable for any default of the purchaser or vendor.

Clause 4

- (a) Each lot shall be at the purchaser's risk from the fall of the hammer and shall be paid for in full before delivery and taken away at his expense by a purchaser in the United Kingdom within 7 days from the date of sale and by a purchaser overseas within 14 days from the date of sale or such longer time as shall be agreed in writing between the auctioneer and the purchaser.

- (b) If any purchaser fails to pay in full for any lot within the time stated in sub-clause (a) of this clause such lot may at any time thereafter at the auctioneer's discretion be put up for sale by auction again or sold privately; if upon such re-sale a lower price is obtained than was obtained on the first sale the purchaser in default on the first sale shall make good the difference in price and the expenses of re-sale which shall become debt due from him.
- (c) Interest shall be payable by the purchaser on any overdue account, but the auctioneer shall have a discretion to waive payment of the interest.

Clause 5

- (a) Each lot is sold as – (i) genuine unless otherwise described in the sale catalogue or by the auctioneer, and (ii) correctly described. The date of any certificate forming part of the description of any lot will be included in the description.
- (b) A purchaser shall be at liberty to reject any lot if he – (i) gives the auctioneer written notice of intention to question the genuineness or, as the case may be, the accuracy of description of the lot within 7 days (or, in the case of an overseas purchaser, a reasonable time) from the date of sale; AND (ii) proves that the lot is not genuine or was incorrectly described; AND (iii) returns to the auctioneer within 30 days from the date of the sale the lot in the same condition as it was at the time of sale; provided that the auctioneer may, at his discretion, on receiving a request in writing from the purchaser, extend for a reasonable period the time for return of the lot to enable it to be submitted to expertisation.

Note: The onus of proving a lot not to be genuine or incorrectly described is on the purchaser. The inability of a recognised expert committee to express a definite opinion shall serve to discharge the onus on

- the purchaser and shall be a ground for rejecting the lot concerned.
- (c) Where a lot has been submitted to expertisation, all costs of such expertisation shall be paid by the person who retains the certificate and item or items to which the certificate relates.
- (d) Where the purchaser of a lot discharges the onus and acts in accordance with sub-clause (b) of this clause, the auctioneer shall rescind the sale and repay to the purchaser the purchase money paid by him in respect of the lot.
- (e) No lot shall be rejected if, subsequent to the sale, it has been immersed in water, marked by an expert committee or treated by any other process unless the auctioneer's permission to subject the lot to such immersion or treatment has first been obtained in writing.
- (f) Any lot listed under "collections and various" or stated to comprise or contain a collection, issue or stamps which are undescribed shall be put up for sale not subject to rejection and shall be taken by the purchaser with all (if any) faults, lack of genuineness and errors of description and numbers of stamps in the lot, and the purchaser shall have no right to reject the lot; except that, notwithstanding the foregoing provisions of this sub-clause, where before a sale a person intending to bid at the sale gives notice in writing to, and satisfies the auctioneer that any such lot contains any item or items undescribed in the sale catalogue and that person specifically describes that item or those items in that notice, then that item or those items shall, as between the auctioneer and that person, be taken to form part of the description of the lot.
- (g) No lot illustrated in the catalogue shall be rejected on the ground of cancellation, centring, margins' perforation or other characteristic clearly apparent from illustration.

Attention is drawn to the Conditions of Sale, Clause 5 and paragraph "Lot purchases subject to extensions". You must advise Phillips immediately on receipt of the lots if you have any queries or intend submitting individual items for an expert committee opinion. In any event full payment for purchases must be made and refunds will be made in the event of a lot being rejected.

Symbols & Abbreviations

⊕	unmounted mint	☒	forgery	MCA	wmk. mult. Crown CA
★	mint	☑	miniature sheet	Script	wmk. multiple Crown Script CA
☆	unused	canc.	cancellation/cancel	M.C.	Maltese cross
○	used	E.L.	entire letter	u.d.c.	undated circle
⊙	essay	c.d.s.	circular date stamp	SC	small crown
⊕	proof	f.d.c.	first day cover	LC	large crown
⊙	specimen	f.d.i.	first day of issue	LE	line-engraved
⊕	airmail	c.t.o.	cancelled to order	opt.	overprinted
⊕	block	p.c.	postcard	DLR	De La Rue
⊕	block larger than four or booklet	p.p.c.	picture postcard	s.l.	straight line
⊕	on cover	CC	wmk. Crown CC	h.s.	handstamp
△	on piece	CA	wmk. Crown CA	RPS Certificate	– Royal Philatelic Society Ltd. Certificate
F.	front	BPA Certificate	– British Philatelic Association Expertising Ltd. Certificate		
E.	entire				

Catalogues and Handbooks used in the descriptions

SG	Stanley Gibbons (£) sterling	B	Bolaffi (L) lira	San	Sanabria (\$) dollar
SC	Scott (\$) dollar	Sas	Sassone (L) lira	Z	Zumstein (SF) franc
M	Michel (DM) deutschmark	Willcocks – British Postal History Catalogues		Huggins – British Postal Stationery	
Yv	Yvert (FF) franc	Samuel – Specimen Stamps of Crown Colonies 1857-1948		Nier – Nierinck Recovered Mail	

Other catalogues used are mentioned by name

Number in brackets near the end of the description indicates the number of stamps or items in lot.
‡ indicates that these and all quantities are approximate only.



For only £7.50 a year you could have all the benefits of membership of the*

BRITISH WEST INDIES STUDY CIRCLE

- * **Specialised Library**
- * **Quarterly Bulletin**
- * **Informed Opinion Service**
- * **Original Publishing**

All the Caribbean Islands, plus Bahamas, Bermuda, Belize and Guyana are our areas of interest and we cater for all collectors, whatever their level of expertise or speciality.

*Membership Secretary: Peter G. Boulton,
84 Tangier Road,
Richmond,
Surrey TW10 5DN
Telephone: 020 8876 6803*

Future events: Saturday April 28th 2001 A.G.M and Annual Auction

**Friday/Saturday/Sunday 21st–23rd September 2001
Biennial Convention at Leamington Spa
Displays, dealers, discussions and dinners**

BWISC PUBLICATIONS

The British West Indies Study Circle has published many books over the last 40 years and the following are amongst those still available

'LEEWARDS ISLANDS – Notes for Philatelists'

by M.N. Oliver, FRPSL

Hardbound, Approx. 300 B5 pages profusely illustrated. The author writes on subjects which have either not been covered before or where much new information has been unearthed since they were last written about. Subjects covered include postal markings, postal stationery, and maritime markings. This book contains numerous illustrations many in colour and a useful colour chart for sorting out those Federal Issues.

Price: UK – £56.00; Europe & Overseas – £59.00; US – \$100.00.

'THE AIRMAILS OF TRINIDAD AND TOBAGO'

by Ron Wike

Hardbound, A4 200+ pages. An in-depth study of the airmails from the early days up to Concorde complemented by contemporary photographs, many never published before and illustrations of first flight covers, many in colour.

Price: UK – £38.00; Europe & Overseas – £41.00; US – \$74.00.

STOP PRESS! The above publication has just received the prestigious George D. Kingdom Award from the American Air Mail Society.

Also in stock:

'CLASSIC COLLECTIONS - BARBADOS' by Frank Deakin.

Price: UK - £13.00; Europe & Overseas - £15.00; US - \$24.00

Prices quoted are retail and include post & packaging.

Unless stated otherwise ALL despatches overseas will be by SURFACE MAIL.

All orders must be prepaid.

Make sterling cheques / P.O.s payable to 'BWISC'.

All publications are available from:

Peter C. Ford, 22, Tudor Way, Congleton, CHESHIRE CW12 4AS. UK.

E-mail enquiries: pccford@hotmail.com

Residents of North America paying in US dollar cheques MUST make them payable to 'BWISC' and send them with orders to:

Clary Holt, P.O. Drawer 59, Burlington, NC27216. USA.

Phillips Network

SALEROOMS ARE IN BOLD TYPE

LONDON SALEROOMS

101 New Bond Street
London W1S 1SR
Tel: 020 7629 6602
Fax: 020 7629 8876

GLENDINING & CO

(Coins & Medals)
101 New Bond Street,
London W1S 1SR
Tel: 020 7493 2445
Fax: 020 7491 9181

BAYSWATER

10 Salem Road,
Bayswater,
London W2 4DL
Tel: 020 7229 9090
Fax: 020 7313 2701

SOUTH WEST

BATH

1 Old King Street,
Bath, BA1 2JT
Tel: 01225 788988
Fax: 01225 446675

CORNWALL (PAR)

Cornubia Hall,
Eastcliffe Road,
Par, Cornwall PL24 2AQ
Tel: 01726 814047
Fax: 01726 817979

EXETER

38/39 Southernhay East
Exeter
Devon EX1 1PE
Tel: 01392 455955
Fax: 01392 455962

BARNSTAPLE

10 Taw Vale, Barnstaple
North Devon, EX32 8NJ
Tel: 01271 374487
Fax: 01271 324269

SHERBORNE

3 Cheap Street,
Sherborne,
Dorset DT9 3PT
Tel: 01935 815271
Fax: 01935 816416

SOUTH/SOUTH EAST

GUILDFORD

Millmead, Guildford,
Surrey GU2 5BE
Tel: 01483 504030
Fax: 01483 450205

RINGWOOD

54 Southampton Road,
Ringwood, Hampshire BH24 1JD
Tel: 01425 473333
Fax: 01425 470989

SEVENOAKS

49 London Road,
Sevenoaks, Kent TN13 1AR
Tel: 01732 740310
Fax: 01732 741842

CANTERBURY

35 Watling Street,
Canterbury, Kent CT1 2UD
Tel: 01227 819 000
Fax: 01227 819 003

WINCHESTER

The Red House,
Hyde Street,
Winchester,
Hampshire SO23 7DX
Tel: 01962 862515
Fax: 01962 865166

MIDLANDS

KNOWLE

The Old House,
Station Road, Knowle,
Sollihull, West Midlands B93 0HT
Tel: 01564 776151
Fax: 01564 778069

OXFORD

39 Park End Street,
Oxford, Oxfordshire OX1 1JD
Tel: 01865 723524
Fax: 01865 791064

MARKET HARBOROUGH

34 High Street,
Market Harborough,
Leicestershire LE16 7NL
Tel: 01858 438900
Fax: 01858 438909

EAST ANGLIA

IPSWICH

32 Boss Hall Road,
Ipswich, Suffolk IP1 5DJ
Tel: 01473 740494
Fax: 01473 741091

CAMBRIDGE

17 Emmanuel Road,
Cambridge, Cambs CB1 1JW
Tel: 01223 366523
Fax: 01223 300208

NORWICH

Whitefriars House,
52 Fishergate,
Norwich,
Norfolk NR3 1SE
Tel: 01603 616426
Fax: 01603 767881

NORTH WEST

CHESTER

New House,
150 Christleton Road,
Chester, Cheshire CH3 5TD
Tel: 01244 313936
Fax: 01244 340028

CARLISLE

48 Cecil Street,
Carlisle, Cumbria CA1 1NT
Tel: 01228 542422
Fax: 01228 590106

MANCHESTER

The Stables,
213 Ashley Road,
Hale, WA15 9TB
Tel: 0161 927 3822
Fax: 0161 927 3824

SOUTHPORT

33 Botanic Road,
Churchtown,
Southport,
Merseyside, PR9 7NE
Tel: 01704 507875
Fax: 01704 507877

NORTH EAST

LEEDS

17a East Parade,
Leeds, West Yorkshire LS1 2BH
Tel: 0113 2448011
Fax: 0113 2429875

HARROGATE

1 Princes Square,
Harrogate,
North Yorkshire, HG1 1ND
Tel: 01423 500566
Fax: 01423 531737

NEWCASTLE

30-32 Grey Street,
Newcastle-upon-Tyne,
Tyne and Wear NE1 6AE
Tel: 0191 233 9930
Fax: 0191 233 9933

RETFORD

20 The Square,
Retford,
Nottinghamshire DN22 6XE
Tel: 01777 708633
Fax: 01777 706724

SCOTLAND

EDINBURGH

65 George Street,
Edinburgh, Scotland EH2 2JL
Tel: 0131 225 2266
Fax: 0131 220 254

GLASGOW

176 St. Vincent Street,
Glasgow,
Scotland G2 5SG
Tel: 0141 223 8866
Fax: 0141 223 8868

WALES

CARDIFF

7-8 Park Place,
Cardiff, Glamorgan CF10 3DP
Tel: 02920 727980
Fax: 02920 727989

CARMARTHEN

Napier House, Spilman Street,
Carmarthen SA31 1JY
Tel: 01267 238231
Fax: 01222 222625

UK AND IRELAND

REPRESENTATIVES

Bournemouth, Channel Islands
(*Guernsey and Jersey*), Chichester,
Cornwall, Devon, Hampshire,
Hertfordshire & Bedfordshire, Ireland,
Isle of Man, Isle of Wight, Mid Wales
and Herefordshire, North East Scotland,
Sheffield, Shropshire & Cheshire,
Sussex, Thames Valley, West Highlands
of Scotland.

OVERSEAS

EUROPE

Berlin, Brussels, Geneva, Madrid,
Munich, Paris, Rome, Stockholm,
The Hague, Zurich

USA & CANADA

Houston, Santa Fe, New York,
St. Louis, Toronto (Canada)

AUSTRALIA & NEW ZEALAND

Adelaide, Brisbane, Melbourne,
Paraparaumu (New Zealand), Perth,
Sydney

REST OF THE WORLD

Cape Town, Johannesburg, Tokyo,
Argentina & Uruguay.

Fine sales in Fine places are held on a regular basis at: The Athenaeum, Bury St Edmunds, Suffolk; Ramster, Nr. Chiddingfold, Surrey; Powderham Castle, Nr. Exeter, Devon. Please contact Ipswich, Sevenoaks & Exeter respectively for further details.



PHILLIPS
AUCTIONEERS

Prices Realised

PHILLIPS
AUCTIONEERS

Sale No: 31031

Subject: The Amaryllis Collection of British West Indies and Gibraltar

Sale Date: 1st March 2001

Lot No.	£	Lot No.	£	Lot No.	£	Lot No.	£	Lot No.	£	Lot No.	£	Lot No.	£
1	80	77	95	178	60	250	100	344	240	438	200	521	85
2	340	78	60	179	45	251	120	346	130	439	110	523	80
3	190	79	230	180	80	252	110	347	210	441	130	524	400
4	85	80	220	181	90	253	460	348	130	442	120	525	130
5	45	81	70	182	140	254	60	349	60	443	90	526	80
6	110	82	55	183	150	255	160	350	95	444	100	527	400
7	60	83	150	184	95	256	85	352	85	446	65	528	680
8	60	84	65	186	75	258	120	353	65	447	210	530	65
9	190	85	150	187	80	259	85	354	150	448	160	531	120
10	80	86	340	188	120	260	80	359	520	449	100	532	100
11	95	91	42	189	65	262	60	360	300	451	220	533	150
12	120	94	95	190	85	263	60	362	80	452	130	534	40
13	120	95	210	191	85	264	150	363	65	453	110	535	50
14	160	96	60	192	85	266	85	364	200	455	85	536	80
16	90	98	60	193	150	267	260	365	150	456	60	537	180
17	240	103	240	194	95	269	110	366	140	457	75	539	150
19	55	105	95	195	85	270	65	368	60	458	90	540	220
21	130	108	360	196	95	272	95	369	120	459	50	542	170
23	70	110	250	199	170	273	85	371	60	462	700	543	70
25	150	112	150	200	440	274	240	372	100	463	220	544	150
26	180	113	160	201	340	275	110	373	190	464	170	545	270
27	50	116	80	202	42	276	140	374	50	465	260	546	1100
28	130	121	120	203	400	277	290	375	130	466	65	547	1100
31	290	123	120	204	160	278	85	376	120	467	620	548	500
32	120	125	50	205	160	279	140	377	65	471	140	549	550
33	120	126	50	206	130	280	130	378	120	472	280	550	460
34	180	127	55	207	120	281	120	379	120	473	190	551	130
36	110	129	140	209	55	282	120	381	190	474	85	553	65
37	95	130	42	210	130	283	150	382	130	475	100	554	320
38	60	138	160	211	220	284	80	383	130	476	180	555	95
39	100	142	480	212	65	286	48	384	150	477	110	556	160
40	90	144	95	213	320	289	40	385	160	479	60	557	230
41	200	145	80	214	220	290	85	386	80	481	32	558	750
42	60	146	160	215	150	292	65	387	380	482	130	559	120
43	120	147	95	216	50	293	200	391	95	486	65	560	90
44	50	148	65	217	55	294	60	392	50	487	650	561	90
45	220	149	150	219	140	295	60	400	170	488	85	562	120
46	90	150	280	220	35	296	130	401	260	489	60	563	140
47	150	151	120	221	60	297	160	404	120	490	60	565	250
48	65	152	60	223	160	302	40	406	180	491	120	567	80
49	140	153	48	225	60	303	100	407	280	492	60	568	50
51	110	154	50	226	140	304	90	409	180	493	230	569	130
52	95	156	60	227	130	305	90	413	900	494	170	570	190
53	75	158	190	228	320	306	85	414	260	495	120	572	40
54	260	159	130	229	65	307	90	415	160	496	70	573	210
56	65	160	190	230	220	308	35	416	230	497	90	575	260
57	65	161	250	232	160	311	95	417	160	498	65	576	320
58	42	162	50	233	250	312	80	418	220	500	80	577	65
59	120	163	380	234	160	313	80	419	130	501	90	578	190
60	95	164	170	235	230	314	80	420	180	502	240	579	65
61	80	165	130	236	90	316	130	421	100	503	40	580	230
62	70	167	85	237	250	317	160	422	90	504	80	581	200
63	60	168	90	238	120	323	120	423	40	505	40	582	220
64	150	169	140	239	210	325	160	424	95	506	120	583	60
65	140	170	110	240	65	326	110	425	200	508	65	585	150
67	140	171	50	241	120	327	220	426	95	510	160	586	220
68	50	172	75	243	220	329	130	431	75	511	210	587	65
69	65	173	260	244	240	330	280	432	40	515	110	588	100
70	170	174	85	245	90	331	80	434	95	516	160	589	60
72	290	175	75	246	130	335	95	435	780	517	75	590	180
73	150	176	80	248	60	337	130	436	220	519	400	591	120
76	180	177	50	249	140	342	130	437	75	520	160	592	270

Lot No.	£	Lot No.	£	Lot No.	£	Lot No.	£	Lot No.	£	Lot No.	£	Lot No.	£
593	200	622	60	653	120	682	80	713	380	748	130	779	150
594	320	623	300	654	150	683	320	714	160	749	210	781	320
596	65	625	80	655	220	684	75	715	65	750	140	782	110
597	160	626	45	657	75	685	75	716	180	751	150	783	150
598	90	628	400	658	95	686	120	717	28	752	120	784	120
599	80	629	130	659	85	687	200	717A	50	754	230	785	150
600	85	630	120	660	120	688	120	719	160	755	40	787	50
601	110	631	70	661	180	689	75	721	80	757	170	788	110
603	65	633	100	662	220	690	65	722	160	759	160	791	130
604	210	634	250	664	90	691	120	724	65	760	110	793	120
605	160	635	50	665	240	692	48	725	680	762	130	794	70
606	170	636	70	666	120	693	120	726	420	763	70	795	700
607	170	637	110	667	48	694	270	727	55	764	180	796	120
609	60	638	48	668	140	695	75	728	90	765	100	799	140
610	32	639	80	669	130	696	160	729	85	766	150	802	95
611	70	640	75	670	120	700	55	730	80	767	110	806	230
612	95	641	320	671	48	701	120	732	95	768	50	807	170
613	190	642	80	672	50	702	95	733	75	770	320	808	50
614	75	643	150	673	220	703	520	735	120	771	120	809	120
615	65	644	160	674	150	704	38	736	120	772	130	810	80
616	85	646	100	675	120	705	1450	739	160	773	55	812	130
617	100	648	150	676	220	706	140	741	95	774	65	814	130
618	40	649	220	678	300	709	110	742	90	775	80		
619	120	650	90	679	55	710	480	743	130	776	65		
620	80	651	110	680	90	711	120	744	270	777	65		
621	80	652	150	681	110	712	300	747	170	778	80		